

Become an iKid today!



iKids U®

iKids Care



**Covid-Compliant**  
**Flexible Scheduling**  
**Part-time & Full-time**  
**Hands-on Learning**  
**Safe Socialization**

# Enroll Now for After-School at WUES

K - 5th Grades  
2021- 2022

Welcome to West University Elementary's After-School Program, iKids U, an onsite, all-inclusive, and customizable program! Each day after school, students have the opportunity to participate in an "Enrichment" class, "One on One" instruction, or "Stay & Play" with friends. There are part-time and full-time options available from 1 to 5 days per week. WUES has partnered with iKids to provide an exceptional, safe, and convenient after-school program offering a variety of educational, recreational, and creative activities!

## PROGRAM SCHEDULE

Please select an activity for each day you are registering. Program dates follow the school calendar.

### FALL SEMESTER 2021

MONDAY	TUESDAY	WEDNESDAY	THURSDAY	FRIDAY
Enrichment <input type="checkbox"/> Art <input type="checkbox"/> Cooking <input type="checkbox"/> Karate	Enrichment <input type="checkbox"/> Robotics <input type="checkbox"/> Science <input type="checkbox"/> Spanish	Enrichment <input type="checkbox"/> Art <input type="checkbox"/> Chess <input type="checkbox"/> Drama	Enrichment <input type="checkbox"/> Cooking <input type="checkbox"/> Science <input type="checkbox"/> Spanish	Enrichment <input type="checkbox"/> Brain Games <input type="checkbox"/> Sports
<input type="checkbox"/> Stay & Play	<input type="checkbox"/> Stay & Play	<input type="checkbox"/> Stay & Play	<input type="checkbox"/> Stay & Play	<input type="checkbox"/> Stay & Play
One on One <input type="checkbox"/> Guitar <input type="checkbox"/> Piano <input type="checkbox"/> Tutoring	One on One <input type="checkbox"/> Guitar <input type="checkbox"/> Piano <input type="checkbox"/> Tutoring	One on One <input type="checkbox"/> Guitar <input type="checkbox"/> Piano <input type="checkbox"/> Tutoring	One on One <input type="checkbox"/> Guitar <input type="checkbox"/> Piano <input type="checkbox"/> Tutoring	One on One <input type="checkbox"/> Guitar <input type="checkbox"/> Piano <input type="checkbox"/> Tutoring

### SPRING SEMESTER 2022

MONDAY	TUESDAY	WEDNESDAY	THURSDAY	FRIDAY
Enrichment <input type="checkbox"/> Art <input type="checkbox"/> Cooking <input type="checkbox"/> Karate	Enrichment <input type="checkbox"/> Robotics <input type="checkbox"/> Science <input type="checkbox"/> Spanish	Enrichment <input type="checkbox"/> Art <input type="checkbox"/> Chess <input type="checkbox"/> Drama	Enrichment <input type="checkbox"/> Cooking <input type="checkbox"/> Science <input type="checkbox"/> Spanish	Enrichment <input type="checkbox"/> Brain Games <input type="checkbox"/> Sports
<input type="checkbox"/> Stay & Play	<input type="checkbox"/> Stay & Play	<input type="checkbox"/> Stay & Play	<input type="checkbox"/> Stay & Play	<input type="checkbox"/> Stay & Play
One on One <input type="checkbox"/> Guitar <input type="checkbox"/> Piano <input type="checkbox"/> Tutoring	One on One <input type="checkbox"/> Guitar <input type="checkbox"/> Piano <input type="checkbox"/> Tutoring	One on One <input type="checkbox"/> Guitar <input type="checkbox"/> Piano <input type="checkbox"/> Tutoring	One on One <input type="checkbox"/> Guitar <input type="checkbox"/> Piano <input type="checkbox"/> Tutoring	One on One <input type="checkbox"/> Guitar <input type="checkbox"/> Piano <input type="checkbox"/> Tutoring

**Each full-time participation day includes activity of choice, snack, recreation, and homework assistance until 6 PM. There is also a part-time option available to participate in an enrichment activity only until 4:00 PM. Students may register for 1 to 5 days per week.**



713-665-5200 • [www.ikidsinc.com](http://www.ikidsinc.com) • [support@ikidsinc.com](mailto:support@ikidsinc.com)

iKids Inc. is your one-stop out-of-school shop offering the flexibility you need with the care you can trust! Providing enriching programs essential to your child's development since 2007.

# REGISTRATION FORM

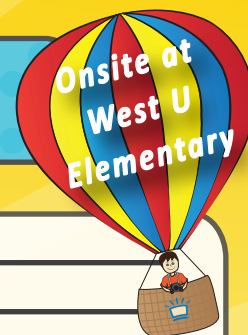

Child's Name: \_\_\_\_\_ Grade for School Year 2021-22: \_\_\_\_\_

Parent's Name: \_\_\_\_\_

Home Phone: \_\_\_\_\_ Cell: \_\_\_\_\_

Email: \_\_\_\_\_

Home Address: \_\_\_\_\_

## Payment Information (check one):

- ☐ **Check:** Please make payable to iKids.
- ☐ **Auto-Draft:** Please attach a voided check.
- ☐ **Credit/Debit Card:** Please circle Visa / MC / Discover

Name on card: \_\_\_\_\_

CC Number: \_\_\_\_\_

CC Expiration Date: \_\_\_\_\_

Signature: \_\_\_\_\_

Date: \_\_\_\_\_

## 3 Easy Ways to Register:

- Phone: 713-665-5200
- Online: [www.ikidsinc.com](http://www.ikidsinc.com)
- Email: [support@ikidsinc.com](mailto:support@ikidsinc.com)

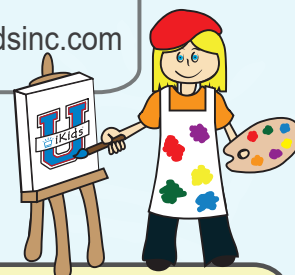

**\*\*Complete Program Schedule on 1st Page**

Circle Shirt Size:  
(Add \$15)

XS / S / M / L / XL

## SEMESTER TUITION (Installment Plan)

	Includes activity of choice (Stay & Play, Enrichment or One on One) plus snack time, recreation, and homework assistance daily until 6 PM.			Includes enrichment activity only until 4 PM.
Days per Week	Stay & Play	Enrichment	One on One	Enrichment Only
1	\$475 (\$95)	\$750 (\$150)	\$1250 (\$250)	\$395 (\$79)
2	\$925 (\$185)	\$1475 (\$295)	\$2450 (\$490)	\$750 (\$150)
3	\$1325 (\$265)	\$1975 (\$395)		\$1050 (\$210)
4	\$1725 (\$345)	\$2475 (\$495)		\$1325 (\$265)
5	\$2025 (\$405)	\$2975 (\$595)		\$1550 (\$310)

## How do I calculate my Semester Tuition?

Example: Stay & Play 1 Day/Week (\$475) + Enrichment 2 Days/Week (\$1475) = \$1950/Semester or \$390/Installment

## School Year Tuition Payment Options (select one and add \$25 Non-Refundable Registration Fee):

- ☐ Full Payment: 5% discount with payment in full for the school year. Calculated by totaling Fall and Spring Semester tuition less 5%. **Check or electronic form of payment accepted.**
- ☐ Two (Semester) Payments: Fall Semester tuition (Payment 1) is due upon registration. Spring Semester tuition (Payment 2) is automatically charged on Nov. 1. **This payment option requires an electronic form of payment. Checks received will be converted to ACH electronic auto-draft.**
- ☐ Installment Plan: Calculated by totaling Fall and Spring Semester tuition and dividing by 10 payments. First installment payment is charged upon registration. The remaining 9 installments are automatically charged on the first of each month Sept. 1 to May 1. **This payment option requires an electronic form of payment. Checks received will be converted to ACH electronic auto-draft.**

Registration applications begin March 1 and are processed according to receipt following a Priority Registration Schedule of 1) Current iKids Students; 2) New Incoming Siblings of iKids Students; and 3) New Students. Upon iKids acceptance and completion of payment, a confirmation email will be sent along with the Student Information Forms that must be completed before attending the program. There are no refunds upon registration and all withdrawals incur a \$50 administrative fee.