

1937



the
BUFFALO

MILBY HIGH SCHOOL

37

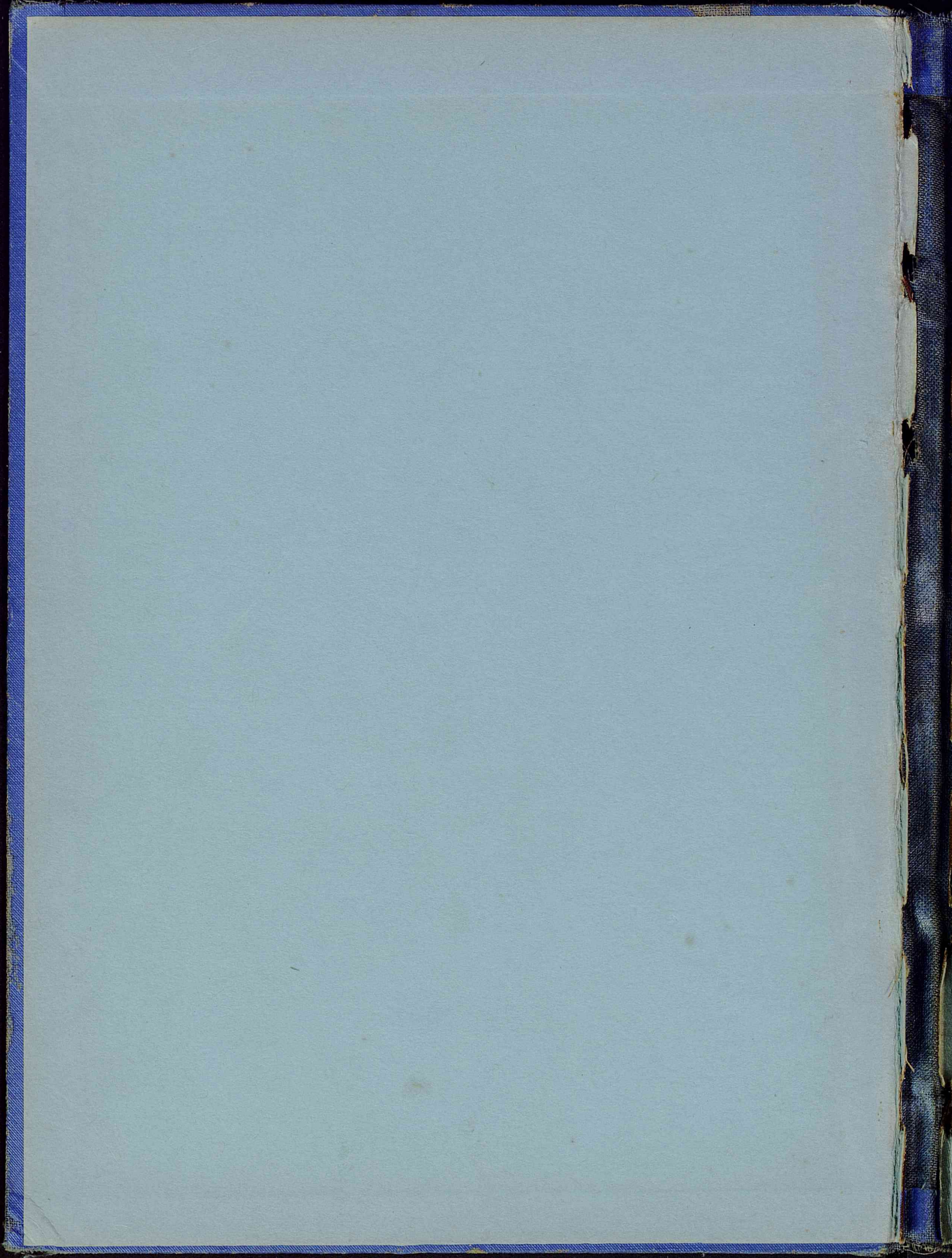

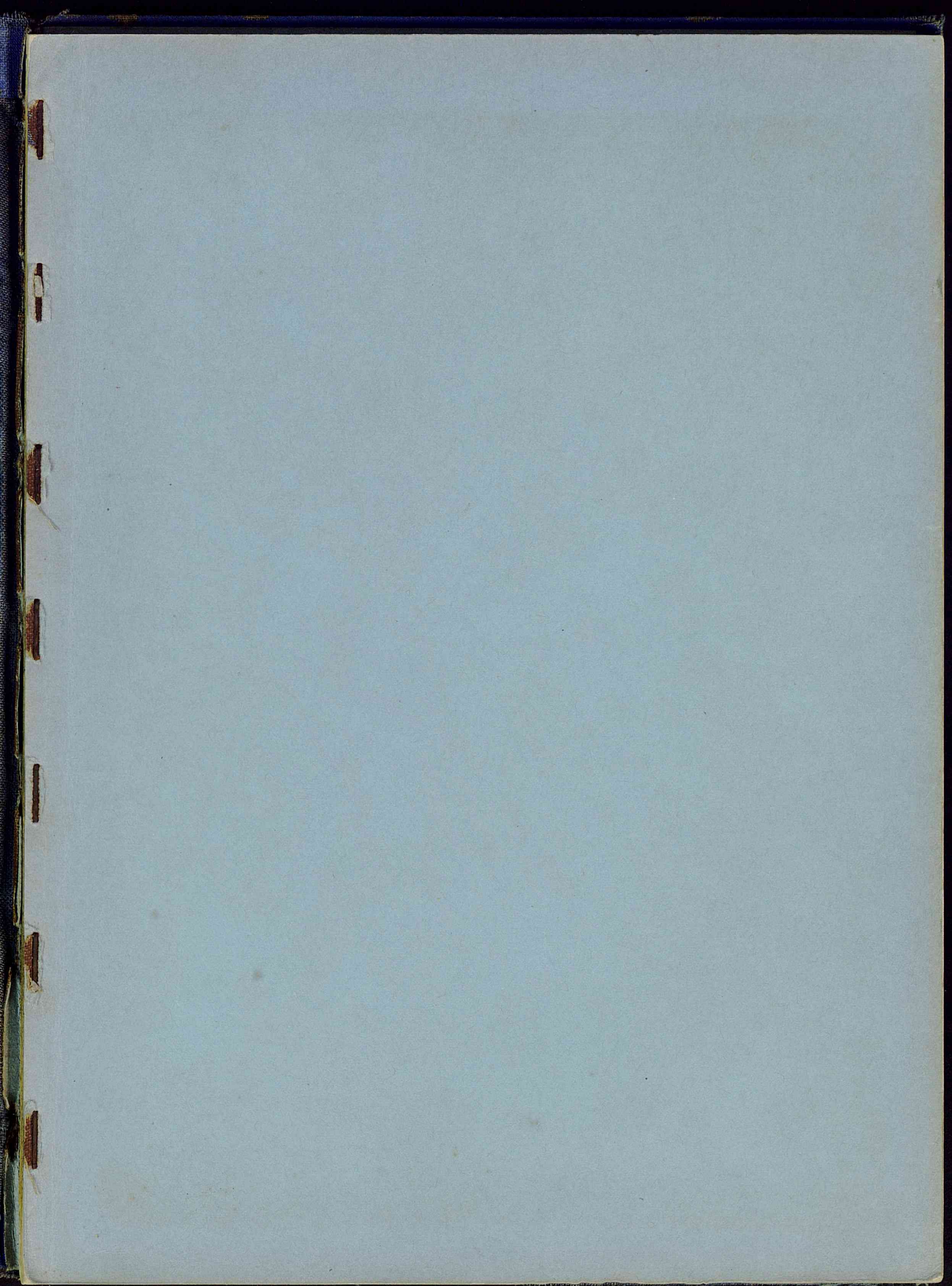

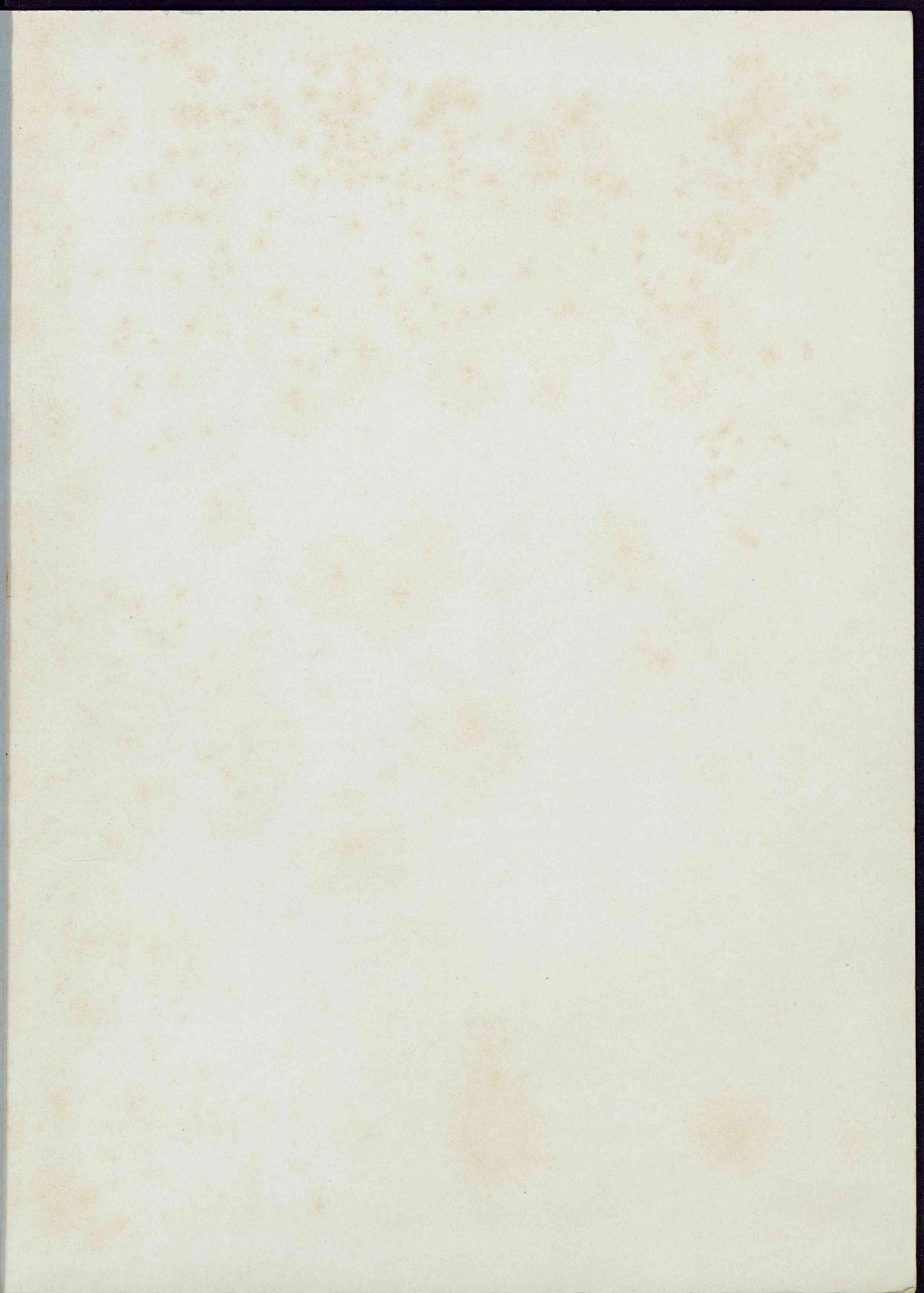

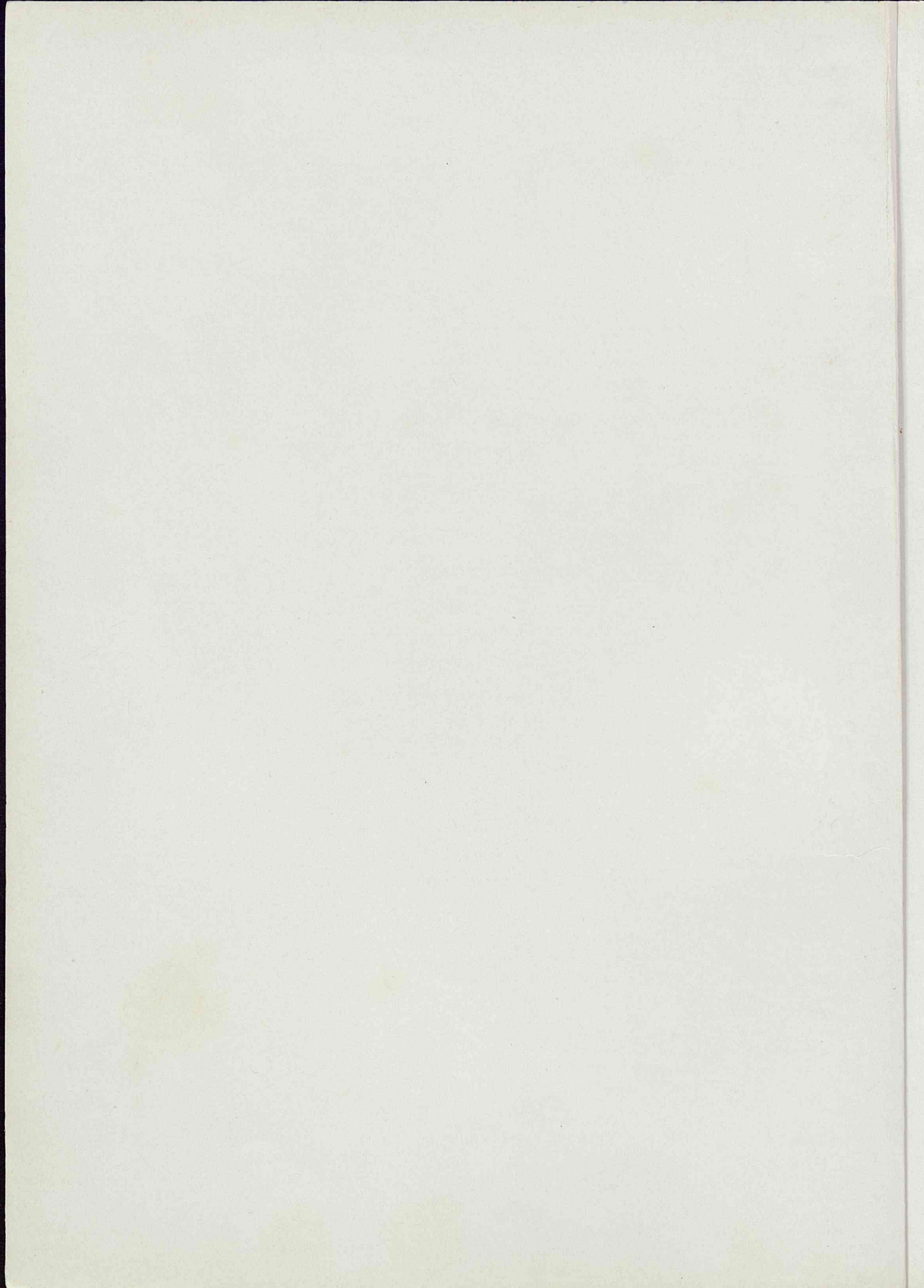

The Buffalo

Volume VI

1937

Order of Sections

CLASSES

FAVORITES

ORGANIZATIONS

RAINBOW REVELS

SPORTS

LAUGHS

VERNA BRAUN, EDITOR-IN-CHIEF

TENA STARK, BUSINESS MANAGER

JACK ASHLEY, ADVERTISING MANAGER



Dedication

In appreciation of the loyal support that he has always rendered to the students and faculty; the jolly spirit he always maintained; the cheerful mood with which he enters into every task; and because he is beloved by all who know him, we the Annual staff of 1937, dedicate this volume VI of The Buffalo to "Pops" Roy Glasgow.

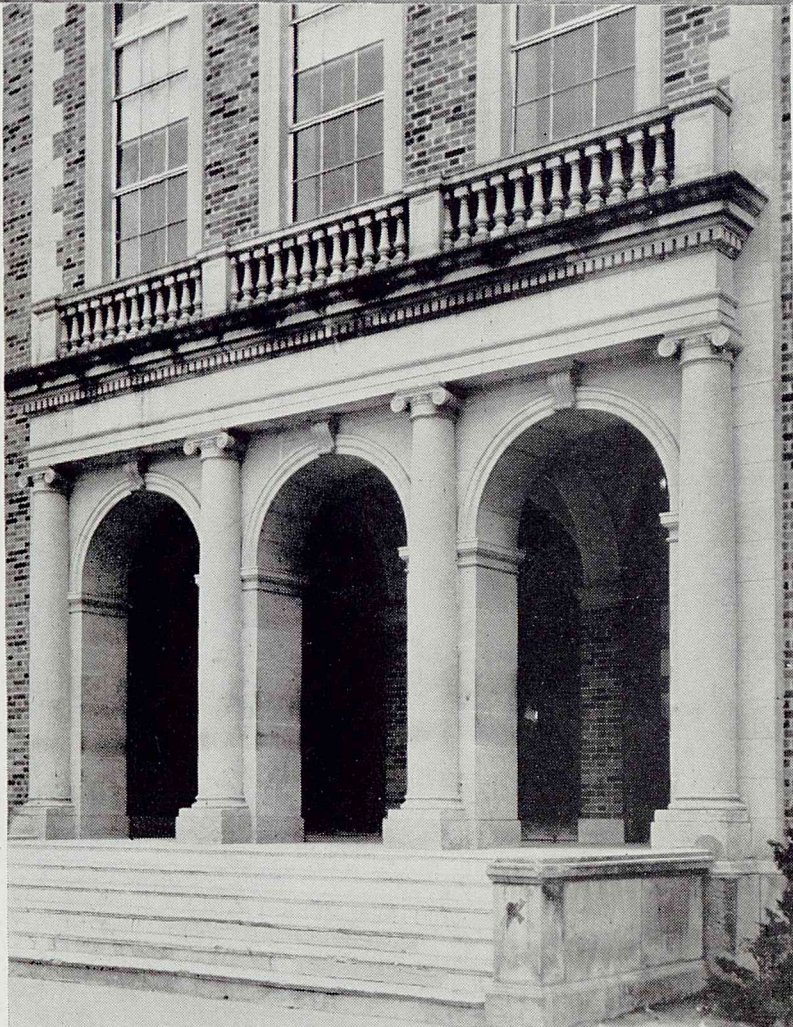
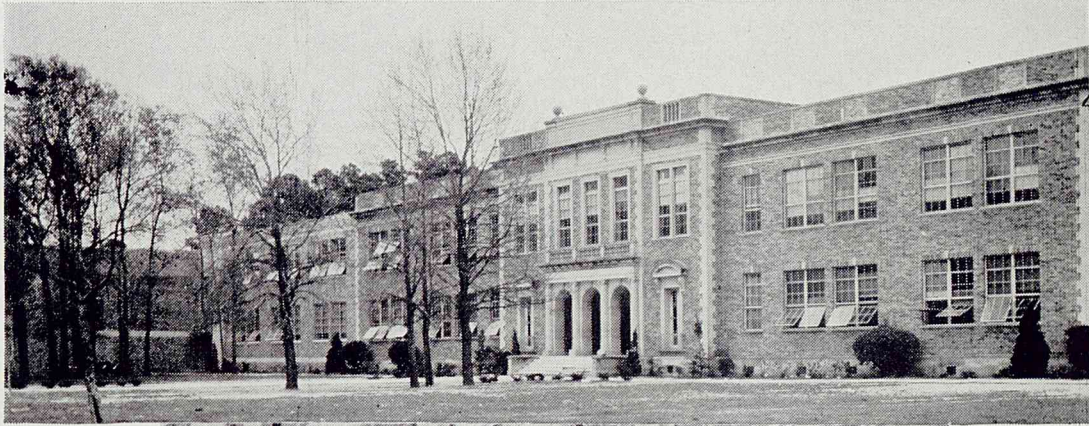

Charles H. Milby Senior High School



DR. E. E. OBERHOLTZER
Superintendent of Houston public schools



J. O. WEBB
Director of senior high schools

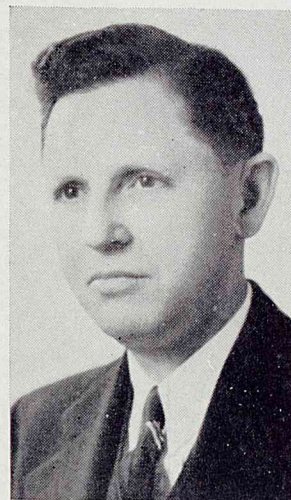

W. I. STEVENSON
Principal Milby High School

Milby High School History

In 1927, exactly one decade ago, 250 students of the old Harrisburg High School tucked their books under their arms and marched with light hearts the 12 blocks down Broadway to cross over the threshold of Charles H. Milby Senior High School, thus beginning a new era in the education, happiness, and comfort of high school students of East End.

Student Council

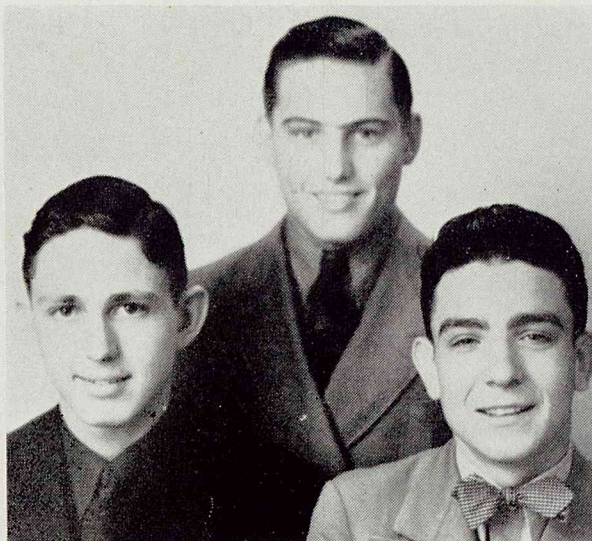

Joseph
Barnett

Clarence
Reed

James
McGrew

Principal W. I. Stevenson marched with this merry group, as did a few of the present teachers.

Milby was not destined to remain a small school, and each year she grew in stature and grace and achievement emerging victorious first in one field and then another. In 1936, when the last school bond issue was voted to match a gift in government funds, Milby was allotted means to build six new classrooms, a new track, an athletic field, a cafeteria enlargement, two new outbuildings, a rifle range, and a gymnasium that in size and splendor equals that of any in the city.

A glance back over these brief 10 years shows that Milby has grown from the original 250 students to 1334. She has distinguished herself in Interscholastic honors, social status, and in athletic prowess in the city and state. Ten classes of graduates have gone forth from her doors to carry on her traditions and uphold her honor.

Now 226 graduates of 1937 prepare to step into the highway of manhood and womanhood, and take on the yoke of citizenship. Because of "Dear Old Milby High" they are better able to cope with the problems of life, and due to their associations with their teachers, school mates and each other they will cherish with honor affectionate memories of their high school alma mater.

Faculty

W. I. STEVENSON

Principal

MRS. CLARA McLENDON

Dean

J. T. LONG

Acting Assistant Principal

MISS AVIS BAILEY

Senior Registrar, History

MRS. FANNIE DAVIS

Senior Registrar, Mathematics

Mrs. J. E. GRAY

Senior Registrar, Mathematics

MRS. ANNIE L. ORRISON

Senior Registrar, Home Economics

MRS. W. T. WALLACE

Senior Registrar, Commercial

MRS. BESS W. SCOTT

Annual Sponsor, Journalism

MISS NANNETTE BARCUS

Spanish

LOUIS BARTLETT

Music

MISS MARGUERITE BRENNAN

English

MISS DOROTHEA BRIGHT

English

ROSCOE BAYLESS

Speech

MISS NATALIE CARLISLE

Mathematics

A. DeWITT CHADDICK

Spanish

JACK V. DONOGHUE

English

MISS MARTHA DOBIE

English





Faculty

ROY E. DEALY

Mathematics

MRS. BLANCHE GROVER

Physics

B. Q. GREEN

Science

HUGO HARTSFIELD

Biology

J. B. HENDRIX

History

MISS FANNIE HARRELL

English

MRS. LILY INGRAM

English

MRS. RALPH LOONEY

Commercial

MISS BEATRICE MATTHAEI

Art

JIMMY B. MILES

R.O.T.C., Physical Education

H. A. MILLER

History

MISS INEZ McCOY

Physical Education

MRS. ROY M. NEEDHAM

Secretary

H. M. NORTH

Science, History

R. S. NOWLIN

History

MISS NELDA REICHERT

Commercial

MISS CORA STOCKARD

Clothing

PRENTISS YOUNG, JR.

Mechanical Drawing

classes



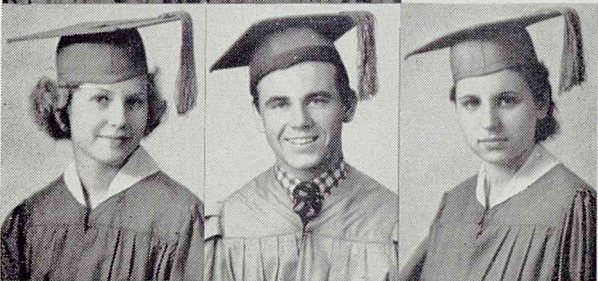
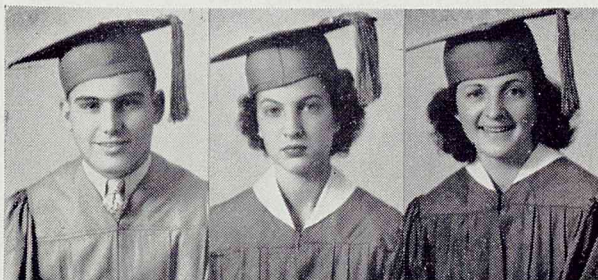

CLARENCE EDWARD REED—"Tookie"

Pres. Sr. Class '37; Vice-Pres. Scott Scribes; Prog. Ch. Student Body '36-'37; Track '35-'36-'37; Cross-Country Run '35-'36; Hi-Y; Annual Staff '37.

BETTY LOU MADDUX

Vice-Pres. Sr. Class '37; N.H.S.; Drill Capt. Co-Ed Cadettes '36-'37; Queen '37 May Fete.

JANET GRAHAM GARDNER—"Jan"

Sec. Senior Class '37; N.H.S.

VALERIE MURNELLE COX—"Murnie"

Treas. Sr. Class '37; Senior Play, '37; Corp. Co-Ed Cadettes '34-'35; Yell Leader '36; G.A.A.; Dramatic Class '36; Buff Speakers; P.E. Squad Capt. '37.

VIOLET MARCYLIE FREITAG—"Vi"

Sgt.-at-Arms Sr. Class '37; Pres. Scott Scribes fall '36; Sec. N.H.S.; Reporter Pan-American; Vice-Pres. Buff Speakers; Vice-Pres. Civics Club '36; Medal for Spanish IV; Ed. Buffalo spring '37; Quill and Scroll; Squad Capt. P.E.; Vice-Pres. Scott Scribes spring '37; Most Rep. Girl '37 Sr. Class; Delegate to T.H.S.P.A. at Abilene '37; Valedictorian, '37 class.

HORTENCE ANN ADAMS—"Blondie"

N.H.S.; Jr. Duchess '36 May Fete; Sec. Civics I Class '36.

BOBBY ALLEN—"Barbechew"

Football Squad '34-'35; Hi-Y '35-'36; Scott Scribes '36.

MARTHA IMA ALLEN

1st place in modeling Interscholastic League art contest.

JACK VICKREY ASHLEY

Adv. Mgr. Buffalo '36; Swimming Team '35; Debate Team '35; Football '35; Pres. Soph. Hi-Y '35; Pres. Sr. Hi-Y '36; Adv. Mgr. Annual '37; Scott Scribes; Yell Leader '36-'37; Vice Pres. Eco. I Class '37; Delegate to Georgetown Pageant '37.

MARJORIE NELL ASHLEY

Quill and Scroll Reporter '37; Columnist Buffalo '36; Scott Scribes; Mgr. Ed. Buffalo '37; N.H.S.

DOROTHY BADEAUX—"Frenchie"

RUBY BARBIER—"Pete"

Team Capt. Gym '35-'36-'37; Vice-Pres. G.A.A. '35; Pres. G.A.A.; First in swimming meet and diving '36.

ALMA LOUISE BARRILLEAUX

MILDRED IOLA BECKHAM—"Millie"

ROBERT KEEN BELL—"Bob"

MILDRED MARGUERITE BELLAMY—"So'dier"
Lt. Co-Ed Cadettes '34-'35-'36; Capt. Drum and Bugle Corps '36-'37; Salutatorian, '37 class.

BENNIE NANETTE BERRY

Pres. '36-'37. Reporter '35, L. S. A.; Treas. N.H.S. '37; Sec. Quill and Scroll '36-'37; Pan-American; Drum and Bugle Corp; Co-Ed Cadettes; Rotary prize winner Spanish; Honorable mention certificates in Spanish III and IV; Maid of Honor '36 May Fete; Scott Scribes; News Ed. Buffalo '36-'37; Annual Staff '37; Gym Capt. '35; Pres. Civics Class '37; Efficiency Letter gym '35; Sr. Maid May Fete '37.

FRANCES LEE BERRY

N.H.S. '36-'37; Corp. Co-Ed Cadettes '36-'37; Jr. Maid of Honor '36 May Fete; G. A.A. '34-'35; Princess '37 May Fete.

NEVELYN BERRY

Annual Staff '37; G.A.A. '34; Sgt.-at-Arms Scott Scribes '37.

LOUIS LaVERT BLISSARD—"Bockie"

Corp. Co-Ed Cadettes; Sec.-Treas. Scott Scribes; Annual Staff.

EVELYN BEATRICE BLOCK—"Evee"

Girl Reserves; G.A.A.; Lettered Basketball '36; 2nd place diving, 3rd place swimming, '36.

DANNIE BLUDWORTH—"Dak"

REGINA ELIZABETH BOOHER—"Honey"

G.A.A.; Girl Reserves; Gym Squad Capt.; N.H.S.

T. C. BOURKE

1st. Sgt. R.O.T.C.; Scott Scribes; Eco. Club '37.

JR. LEE BOWER—"Speedy"

1st Sgt. R.O.T.C.; Perfect attendance record 7 years.

JOHN WILLIAM BRANSOM

VERNA ALINE BRAUN—"Snooks"

Ed. Annual '37; volley ball letter '34; Efficiency letter gym '34; Program Ch., '35-'36, Pres. '36-'37, Girl Reserves; Mgr. Ed. Buffalo fall '36; Pres. Quill and Scroll, '36-'37; N.H.S. '36-'37; Scott Scribes; Pan-American; Vice-Pres. Girl Reserves Inter-club council '36-'37; Co-Ed Cadettes Drum Corp '34-'35-'36; Delegate to T. H. S.P.A. at Abilene '37.

DOLORES ANDRE' BURLEIGH—"Lorey"

Maid in '35 May Fete; Belle-'O-Milby '37.

FLORINE RUTH BUTCHER—"Butch"

BERNICE FLORENCE CAHN

Quill and Scroll; Adv. Mgr. Buffalo '37; Sports Ed. Buffalo '36; Annual staff.

EUGENE DAVID CATES—"Jeep"

WESLEY ANDREW CARLEY—"Cowtown"

Corp., 1st Sgt., 1st Lt., Capt., R.O.T.C.; Lettered in Football; Rifle team; R.O.T.C. Officers Club.

CHLORITA CHESNUTT—"Preacher"

Corp. Co-Ed Cadettes.

EUGENE SEBASTIAN CODDOU JR.

LOUISE JULIA COFFY—"Wezzy"

Girl Reserves.

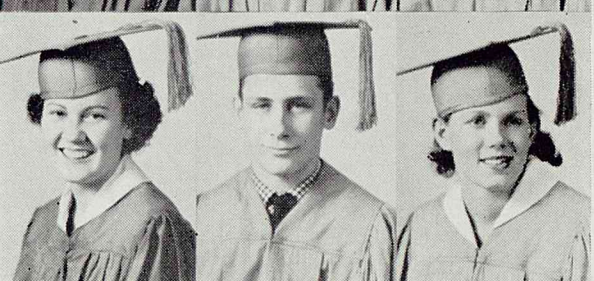
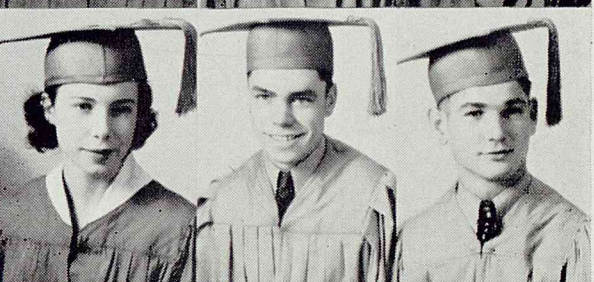
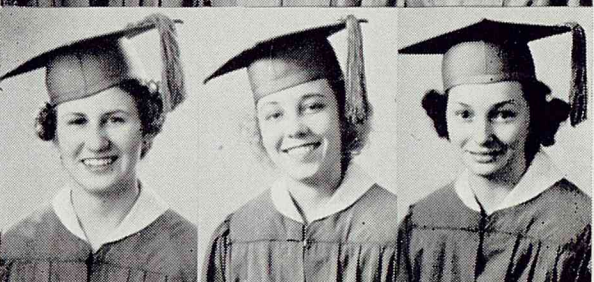
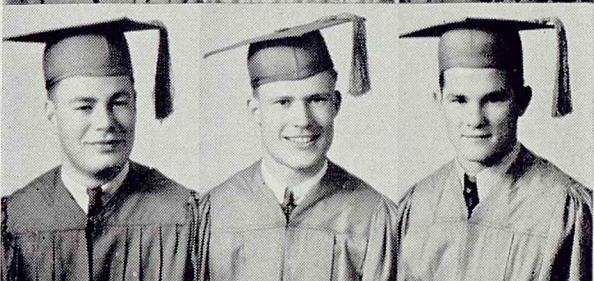
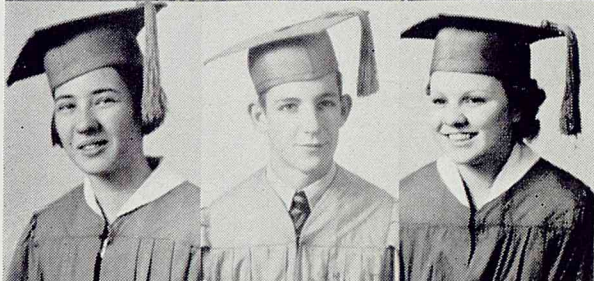
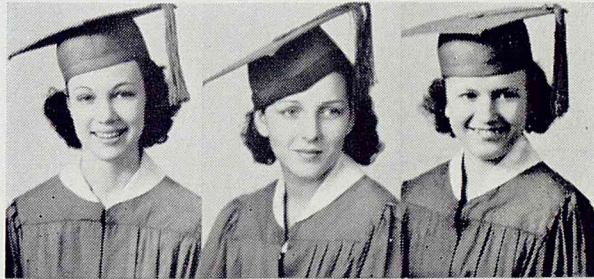

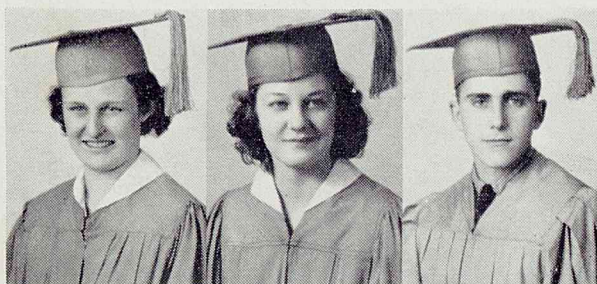

LEORA JANE COLLINS—"Red"

Scott Scribes.

BEATRICE COMPTON—"Babe"

Corp. Co-Ed Cadettes.

ROBERT FRANKLIN CONE—"Ankefrae"

Hockey Team '36-'37; Most handsome boy '37 Sr. Class.



RICHARD WARREN CONNER—"Cyclone"

ELLA MAE COOK—"Blondie"

Scott Scribes; Asst. Soc. Ed. Buffalo; N.H.S.

FRANK GRIFFIN COPPINGER JR.—"Bub"



PHYLLIS AILEEN COSSABOOM—"Phil"

YUBA BELLE COUCH

Jr. Maid '36 May Fete.

FREIDA GRACY CRENSHAW

Asst. Drum Maj. Co-Ed Cadettes '35; Scott Scribes; N.H.S.; Most Popular Jr. Girl '35; Sr. Duchess '37 May Fete; Annual '37.



JOHN DAHL JR.—"Swede"

BLANCHE LOUISE DAUGHERTY—"Tootsie"

Baseball Letter '34-'35.

AGNES ELLA DAVIS

Squad Capt. Gym; Scott Scribes.



HAZEL JEANETTE DENNY

MILDRED ELIZABETH DILLAHUNTY—"Eliz"

ANN MARIE DOHERTY

G.A.A. '36.

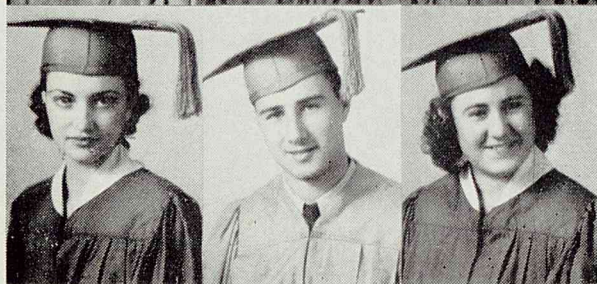

MINNIE DOOLAN—"Pennie"

Corp. '35, 1st Sgt. '36, Co-Ed Cadettes.

ROY JOSEPH DOSSAT

2nd Lt. R.O.T.C.; Hockey Team '37.

WILLIE LOUISE DOWELL—"Bill"

N.H.S.

ROY EVERETT DOYLE—"Dopey"

Hi-Y.

DORIS DURDEN—"D"

CARROLL O. EDWARDS—"Jeep"



VERN LAMONT ELMORE

MARION ISABELLE EVANS—"Boots"

Baseball '34; G.A.A.; Pan-American; Sec. Girl Reserves '34.

MARIE EVANS—"Re"



ALICE LOUISE FARNSWORTH—"Wezzie"

N.H.S.; Pres. Pan-American '36; Prog. Ch. '34; Historian '37, Sec.-Treas. '35-'36, L.S.A.

NINA MAE FELSCHER—"Shorty"

N.H.S.

FLORENCE AUGUSTA FENZL—"Gussie"



R. J. FENZL

2nd Lt. '35, 1st Lt. '35, Capt. '36-'37, R. O.T.C.; Ice Hockey '35-'36-'37; Basketball '34-'35, '36-'37.

S. A. FERGUSON—"Stump"

LaVELLE FLEMING—"Bell"

Corp. Co-Ed Cadettes.

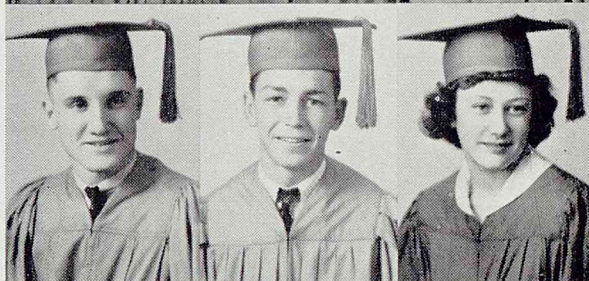

RICHARD W. FLIPPEN—"Dick"

CAROL MAE FONTAINE—"Chick"

Asst. Society Editor, Buffalo '37.

HALEE FORD—"Johnnie"

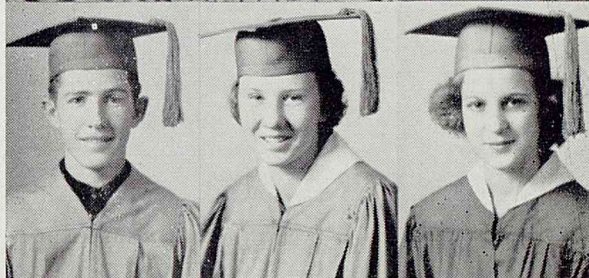

CARDEN MILLER FORMAN—"Rabbit"

Football '35-'36; Pres. Salesmanship Club; Scott Scribes; Hi-Y; Mgr. Basketball team; Annual Staff '37.

LAURA FOX—"Foxye"

Orchestra; G.A.A.

RAYMOND GEORGE FROELICH



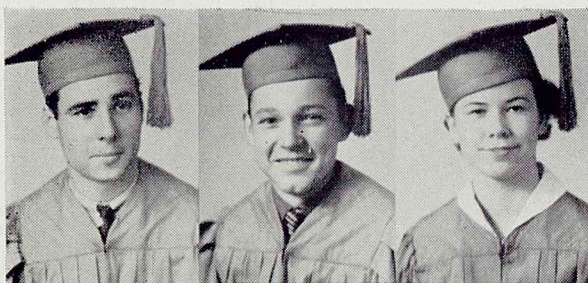

ROLAND GATEWOOD

ARTHUR LYNN GRAHAM—"Buster"

HELEN LOUISE GRAHAM—"Jimmie"

G.A.A.; Annual Staff '37; Society Ed. Buffalo '37; Girls Glee Club.

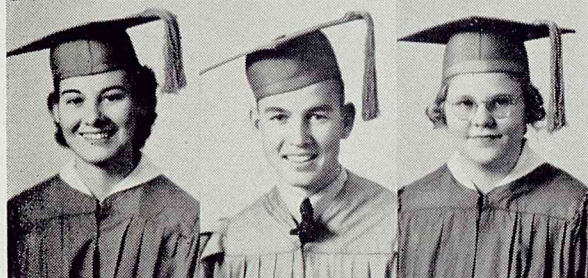

HAZEL LEE GRANGER

WARREN GRAYBILL—"Lover Boy"

Football Squad '36; Hockey '37.

DOROTHY GENEVIE GUNDERSON

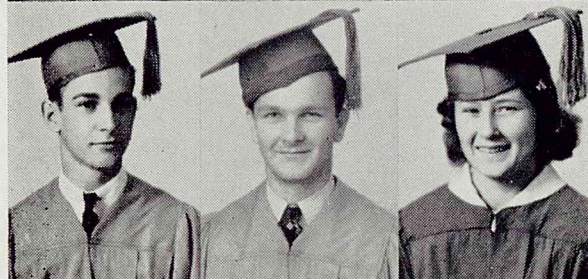

WALTER D. HAMMOND—"W. D."

Scott Scribes.

RAY NEAL HARRELSON

NADA JEWEL HARTMAN—"Shorty"

Corp. Co-Ed Cadettes.

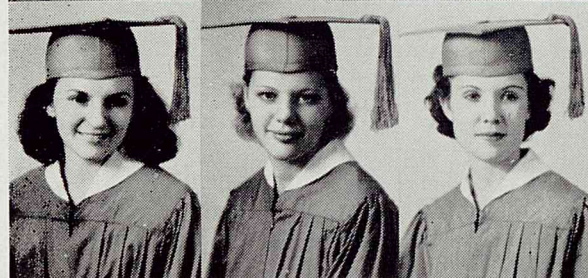

LILY FRANCES HOSEK—"Shorty"

IVA MARIE HATCHER—"Tommie"

G.A.A.; Scott Scribes.

LUCY ALICE HAVER—"Country"

Historian '34-'35-'36, Program Ch. '36. L.S.A.; Scott Scribes fall '35; Buffalo Staff '35; Sec. Houston High School Forum '35-'36; Interscholastic Debate Team Spring '36; Program Ch. Student Body '35-'36; N.H.S.

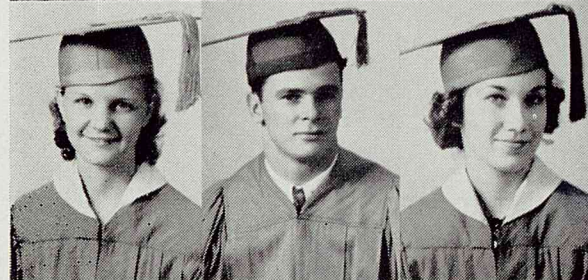

LORENE HEDIGER—"Little-Bit"

3rd place Spanish Interscholastic Meet '35; N.H.S.

EDWARD B. HEFFERON, Jr.—"Piccolo Pete"

FRANCES RUTH HELTON—"F.R."

N.H.S.



ELEANOR HENDRIX—"Loley"

Orchestra.

MARY EDITH HENRY

WILLIAM DWIGHT HILBORN—"Benjamin"

R.O.T.C. Band; L.S.A.; N.H.S.

ALVIN EARL HILL—"Frenchie Boy"

ADA JUANITA HOUSE—"B.B."

DOROTHY ALMA ISENBERG—"Dot"

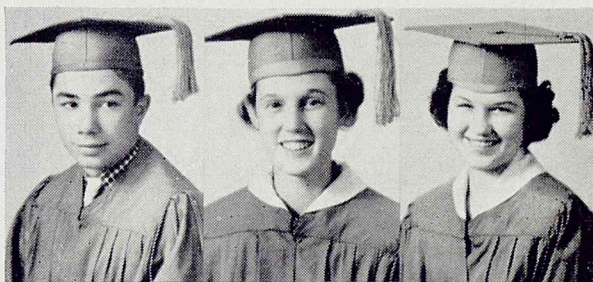

ESKRIDG IMAI

RALPH ISAAC

2nd Lt. R.O.T.C.

GIFFORD FLOYD ISAACKS—"Ike"

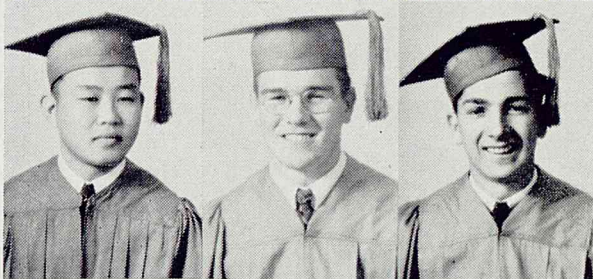

JERRY JACK JACOBY—"Showboat Jacoby"

Capt. Hockey team '36-'37; Sr. lay.

MAX HENRY JENNINGS—"Lover Boy"

Football Squad '35-'36; Basketball '36-'37; Sports Ed. Buffalo '36; Most Representative Sr. Boy '37; Debate team; Class orator, '37.

NAOMI STEWART JONES—"Nomie"

N.H.S.; Pan-American; Scott Scribes; Winner of certificate of merit Spanish IV '36; Annual Staff.

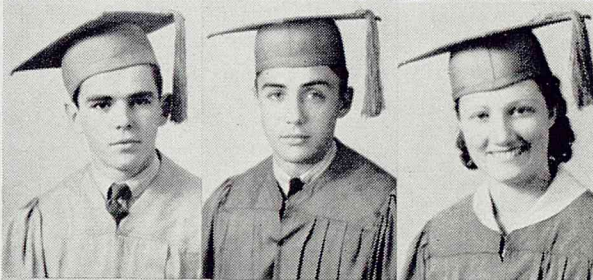

HELEN MARY KAUP

N.H.S.

LAMAR CLIFTON KESSLER—"Guitar Picker"

Scott Scribes; Boys Glee Club '37.

DOROTHY ROSE KILLOUGH—"Dot"

N.H.S.

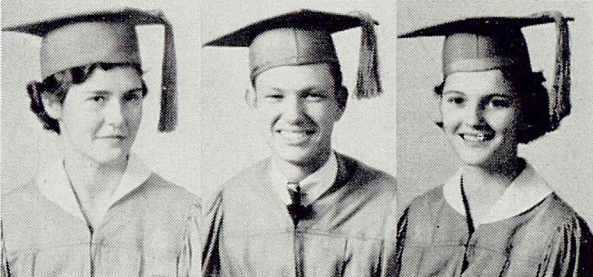

GRACE KATHRYN KINCAID—"Gracie"

G.A.A.

ROSALEE KLOORRES—"Cooter"

Corp. Co-Ed Cadettes.

RUBY DARLINE LACY—"Pinkey"

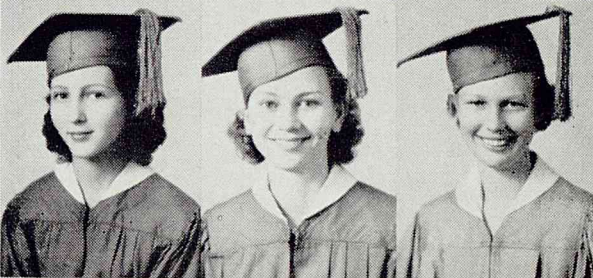

HELEN LOUISE LAST

Corp. Co-Ed Cadettes '35-'36; Lt. Co-Ed Cadettes '36-'37; N.H.S.

VIRGIE MAY LEITZ—"Dudgie"

DURWOOD LEIVIA

Pres. Civics I club; 1st Lt., Capt., R.O.T.C., Vice-Pres. Officers Club, Pres. Rifle Club, 8th Corp Area and Hearst, Rifle Teams, R.O.T.C., Prog. Ch., Eco. Club '37; Hockey team.

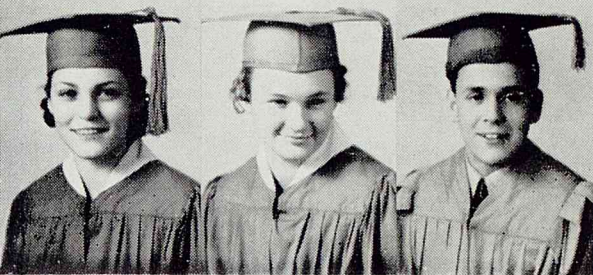

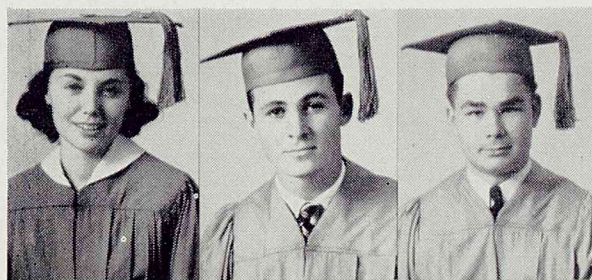

LUCILLE ROSE LEONARD—"Lucie"

CLAUDE SEARCY LEWIS—"Hooksey"

JOHN EDWARD LOEFFLER

Cadet Maj. R.O.T.C.; Battalion Commander R. O. T. C.; Treas. N.H.S.; L.S. A.; Pres. Hi-Y; Sec. R.O.T.C. Officers club.



MAURINE LOWE

ELOISE NUNN MAGEE—"Maggie"

Sec. Science Club '36.

ARTHUR E. MAGNUSON—"Magnet"

Sgt. R.O.T.C.

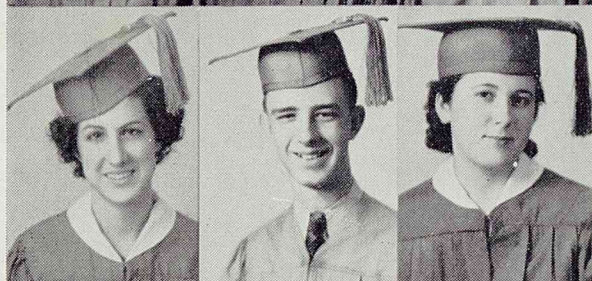

ELSIE MARGARETTE MARQUES—"Frenchie"

Prog. Ch. L.S.A. '34-'35; Prog. Ch. G. A. A. '34-'35; Inter-club representative Girl Reserves '34-'35-'36; Sec. L.S.A. '36-'37; Vice-Pres. N.H.S. '36-'37.

GWEN EDWARD MARTIN—"Doc"

SAM ELLA MATTHEWS—"Sammie"

N.H.S.; Girls Glee Club.

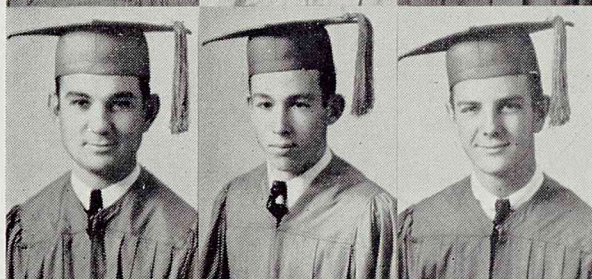

ROBERT MAXWELL—"Maxie"

Corp. '34, Sgt. '34, 1st Lt. '36, Capt. Reserves '36, R.O.T.C.

ARLIN RAYFORD MAY—"Boots"

JOHN CHARLES MAY—"Jack"



HORACE MAY—"Dickey"

Band.

LOIS ELIZABETH McELROY—"Boots"

Corp. Co-Ed Cadettes '35.

KATHERINE ELIZABETH MERCER—"Chick"

Corp. Drum and Bugle Corp, Co-Ed Cadettes '35-'36-'37; Jr. Maid May Fete '35; G.A.A.; Girl Reserves; Girls Glee Club.

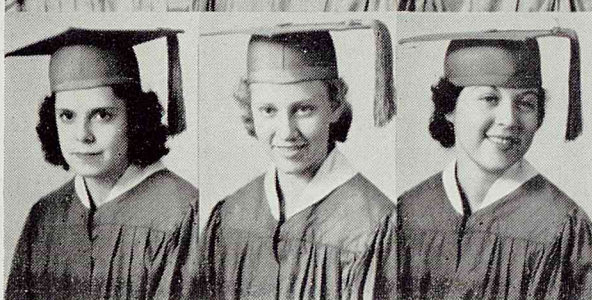

EDNA MAY MIDDLEBROOK

VERNA LUCILLE MITCHELL—"Mickey"

N.H.S.; Scott Scribes; Quill and Scroll; Society Ed. Buffalo '36; Annual Staff '37.

ANNIE LAURIE MOTT—"Mott"

N.H.S.; Drummer Co-Ed Cadettes '34-'35-'36.

FRED NAGORNY

FLOYD H. NEELEY

Scott Scribes; Reporter Buffalo fall '36-'37; Vice-Pres. Quill and Scroll; Asst. Ed. Annual '37; Circulation Mgr. Buffalo Spring '37.

VIVIAN DORINE NELSON—"Toots"

OBERT LAYNE NORDIN

Capt. Co. L '36-'37, Capt. Co. K '36, R.O. T.C.; N.H.S.; Pres. R.O.T.C. Officers Club.

RAWLEY MARTIN OUTLAW

BILLIE RUTH ELAINE PARRISH—"William"

Letter volley ball '34; Sec. English Club '34; G.A.A. '35.

JAMES PAYNE—"Jimmie"

FRED LEE PETERSON—"Peter"

Co-Capt. Hi-Y Basketball team; Sgt.-at-arms Hi-Y; Scott Scribes.

GLEN EARL PETERSON

Scott Scribes; Hi-Y '34-'35-'36; Co-Capt. Hi-Y Basketball team '36; Ch. Hi-Y Finance Committee '35-'36.

ZELL PRIDGEON

GERALDINE PRINCE—"Jerry"

Scott Scribes; Annual Staff.

ROBERT PULLEY

R.O.T.C. Band.

FLORINE RABORN

G.A.A. '36-'37; Sgt. Sam Houston Black Battalion two years.

J. C. REYNOLDS—"Dick"

Football Squad '36; Basketball '36-'37.

LESTER SCOTT RICHARDSON JR. "Scrappy"

Capt. Football team '35-'36; Hockey '36-'37.

JAMES WILSON RIVERS—"Jimmy"

ROBERT PAUL ROHRER—"Bobby"

ANNE KATHRYNE ROSS—"Nancy"

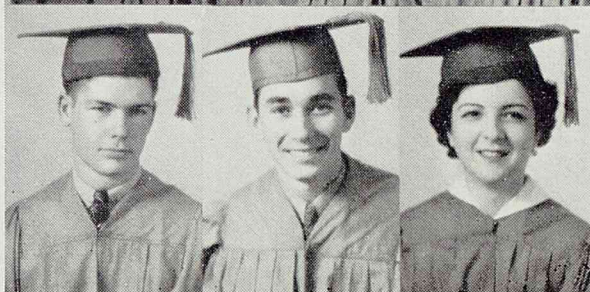
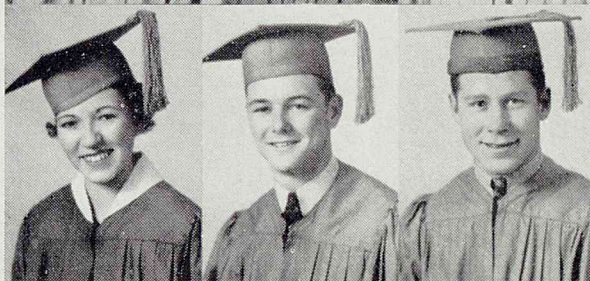
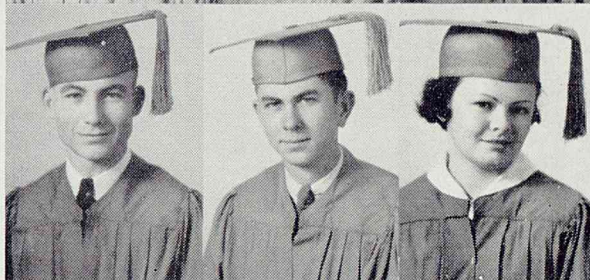
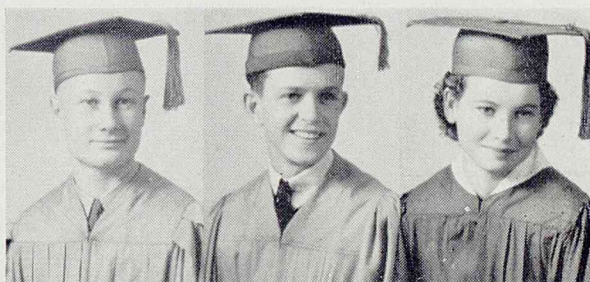

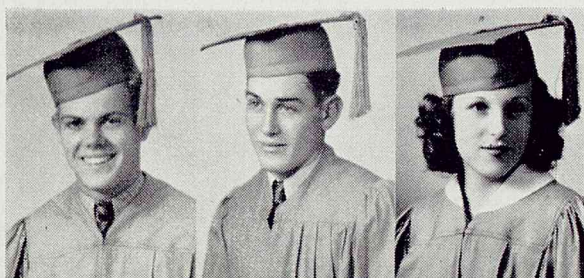

R. K. RUSSUM JR.—“Russ”

CHESTER GUSTAVA SCHMIDT

FRANCES FAYNE SHERRILL

Corp. Co-Ed Cadettes '35-'36; Drum Major, '36-'37; Princess '37 May Fete.

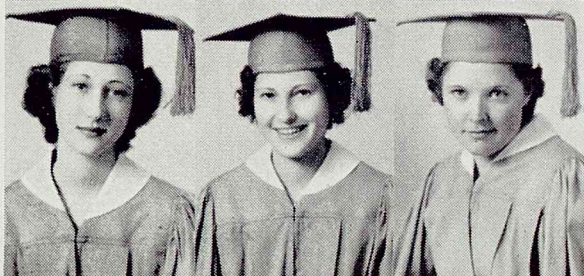

IRLEAN SHOEMAKE—“Shine”

G.A.A.

ROSALEE SIMMS—“Lupie”

WILLIE ESTELLE SMITH—“Cherokee”

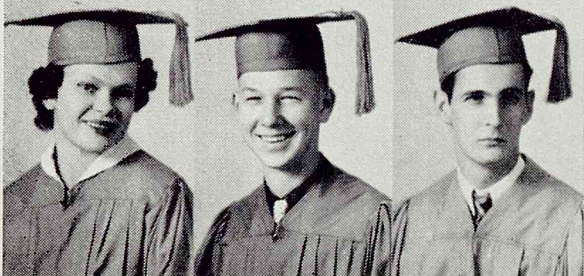

BILLIE LOUISE SMITH—“Wountain”

Corp. Co-Ed Cadettes Drill Squad.

EVERETT EDWIN SMITH—“Avery”

HUBBARD LESTER SMITH JR.

Scott Scribes; Orchestra.

VIRGINIA ESTELLE GOOLSBY SMITH

Pan-American; Girl Reserve member three years.

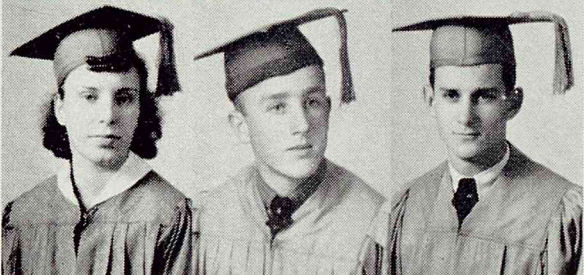

JOHN SMYTH—“Jack”

Boys Glee Club '37.

THOMAS WAYNE STANFORD—“Honey”

2nd Lt. '36, Commander Co. K '36, Capt. '37, Vice-Pres. Officers Club, Corp. '35, R.O.T.C.; Treas. Hi-Y '35-'36; Hockey '36-'37; Pres. Officers Club; Executive Officer, Rifle Club; Major, R.O.T.C.; 8th Corp. Area and Hearst, Rifle Teams; Capt. Hearst Rifle Team.

TENA STARK—“Tenie”

N.H.S. '36-'37; Prog. Ch., Sec. '34 L.S.A.; Bus. Mgr. Buffalo '36-'37; Bus. Mgr. Annual '37; Quill and Scroll; 1st Lt. Drummer Co-Ed Cadettes '36-'37; Most Popular Sonh. Girl '35; Most Beautiful Senior Girl '37; Delegate to Georgetown Pageant '37.

FRANCES RAE STEPHENS

Most popular Senior Girl '37; Maid May Fete '37; Sgt. R.O.T.C. Band '37; Prog. Ch. Civics I '37; Scott Scribes; Winner Maj. Buff Contest '35; Winner David Dispatch Contest of all Senior High Schools '36; Adv. Solicitor Buffalo '37; Girl Reserves '36.



WILLIE MARCEL STEVENSON

Co-Ed Cadettes '34-'35-'36; N.H.S.; Scott Scribes; Annual Staff '37; Sgt. Co-Ed Cadettes fall '36.

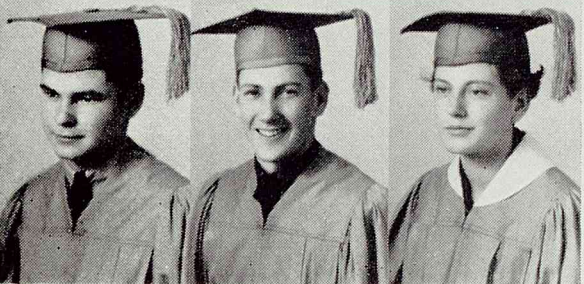

WILBERT SULLIVAN—“Sulley”

Basketball Letterman '37.

BILLY SWANSON—“Chickabo”

Vice-Pres Scott Scribes fall '35, spring '36; Football '36; Basketball '35-'36; Sports Ed. Buffalo '35-'36; Asst. Sports Ed. Annual '36; Pres. Buff Speakers '37; Vice-Pres. Milby Hi-Y '36; Pres. Hi-Y '37; Senior Play.

VIOLET CHRISTINE THORP—“Snokey”

Orchestra; Winner scholarship season ticket Houston Symphony Orchestra.

DOROTHY THURMOND

BERYL WANDA TIBBENS

MAZO YETIEVE TISINGER

Ed. Buffalo '36-'37; Exchange Ed. Buffalo '35; N.H.S.; Quill and Scroll; Sec. Pan-American '35-'36; Sec. Scott Scribes spring '35; Girl Reserves Interclub Representative '36-'37; Maid May Fete; W.C. T.U. essay medal winner '35.

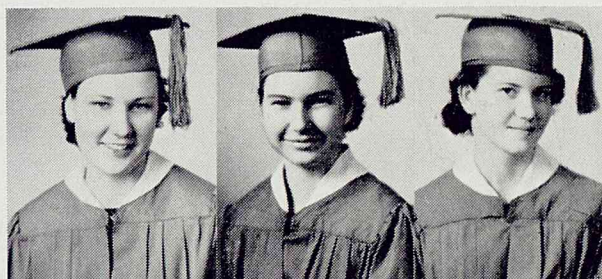

ELSIE LUCILLE TOPFER—"Topsy"

Sec.-Treas. G.A.A.; three first places swimming; Basketball letter '36.

BRUNETTA LLOYD TOWER—"Kitten"

EVELYN JOYCE TRENCKMAN

2nd Lt. Co-Ed Cadettes Drill Squad '36-'37.

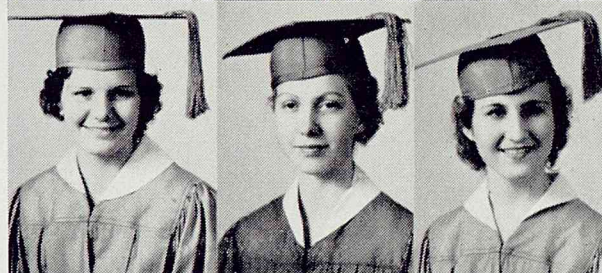

EUGENE ALTON TRIBE

MARY NEAL TULL—"Tutt"

Corp. Drum and Bugle Corp, Co-Ed Cadettes.

JEANNE CECILE TUNSTALL

N.H.S.; Librarian, Milby Orchestra.



FAY CATHERINE WAEGER—"Moppy"

Scott Scribes; Pan-American; Buff Speakers, G.A.A.

J. M. WARNER

JOE WARREN



ALFRED WEBB—"Willie"

Pres. Civics I Class.

ILA MAE WEST—"Mae"

Glee Club; Dramatic Club; Centennial Club; Pep Squad Member. (Ballinger High School at Ballinger, Texas.)

MAURICE CURTIS WILLIAMS



R. E. WILLIAMS, Jr.

ROY MARKLEY WILSON—"Buck"

WILLIE MAE WOLFER

N.H.S.; Drummer Co-Ed Cadettes '34-'35-'36; Princess in May Fete, '37.





J. P. WOOD—"Little General"

Pres. Student Body; Pres. Hi-Y; Football Squad '35-'36; Basketball '36-'37; L.S.A.; N.H.S.; Track team '35-'36.

MYRAH LOURENE WOOD—"M.L."
G.A.A.

MORRIS WASHINGTON WOODS

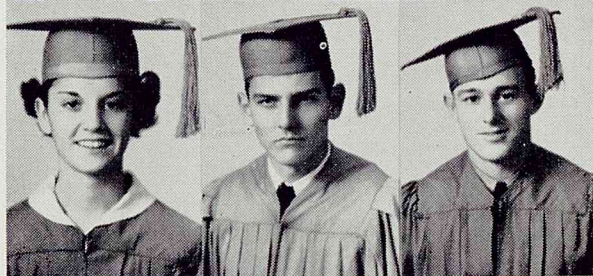

BESSIE FRANCIS WOODWARD—"Bess"

ERNEST YATES—"Pete"

N.H.S.; Band.

CHARLES DAVID YOUNG—"Charley"

Scott Scribes; Buffalo staff.

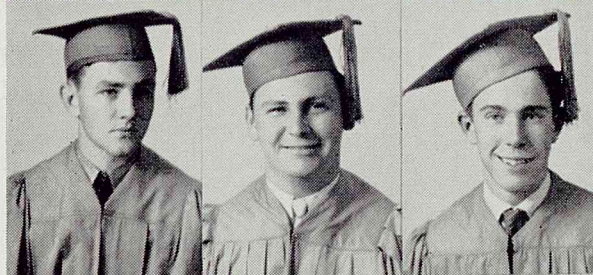

LEE DEPNER ZEITLER—"Zite"

CECIL BREWER

GEORGE LEONARD BRIGGS—"Squatty"

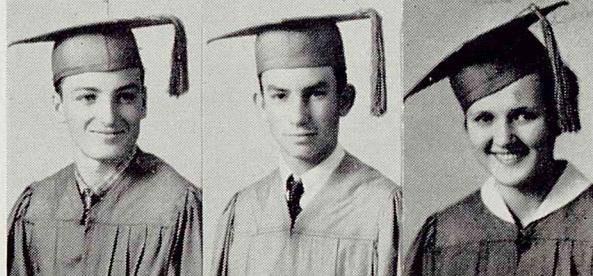

DIXON PERSHING KIRK—"Dick"

Pres. Eco. club; Basketball letterman, 3 years; Track Team '35-'36-'37; Most popular Senior boy.

A. JOHN Le MAIRE—"Prentiss"

Staff Sgt. R.O.T.C. '36-'37; Drum Maj. '36-'37; Hockey team '37.

VERNA LOUISE ELLIS

HARRY O. COLLINS, JR.

Corp., Sgt., 2nd Lt. '36, 1st Lt. '37, Officers Club '36-'37, R.O.T.C.; Non-Com. Officers club '35; Scott Scribes, Hockey team '36-'37; R.O.T.C. Duke, '35 May Fete.

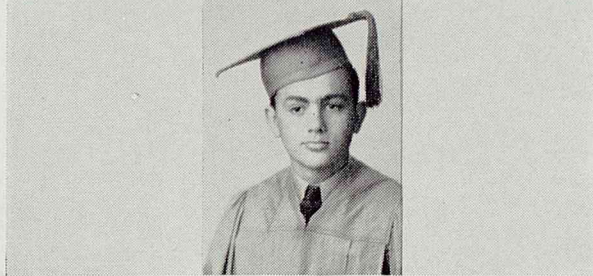

ALICIA CASTRO
HOMER C. CHAPMAN
RUSSELL LIPE CHARLESWORTH
ALEX CODDOU
HARRY DREYFUS
WALTER HELMUTH ECKHARDT
WYLIE PAUL ENGLAND
NEVA FIVECOAT
FRANCIS MARION FOX
GREGORY CARBAJAL GARCIA
VIRGINIA ESTELLE GOOLSBY

JACK GARLAND HINES
PAUL HOLLOWAY
DOROTHY AMY JOHNSON
LEONARD KAUP
PAUL LOUIS KELLY
JAMES B. KERR
DARDANELLA LAFFERTY
ALVIN L. LARSEN
CECIL F. LIVINGSTON
A. JOHN LE MAIRE
LEROY C. MARKUM

Seniors Without Pictures

ELVIN De WITT AINSWORTH
MARGUERITE ESTHER ARNESEN
ALETHEA VALEREE BLUDWORTH

JAMES F. PAYNE
CLAYTON L. PEARLE
FRED RAY ROSS
CHAPMAN RUDD
LELAND SIMS
JUNIOR THARP
VERNON W. THOMPSON
MARIE EVANS WAITS
EDITH MILDRED WATSON
CLAUDE WAY

Who's Who

- | | |
|---|--|
| Clarence Reed—Tops in athletics and senior class president. | Frances Sherrill—This gal swings a mean baton. |
| Willie Mae Wolfer—Too marvelous for words. | Carden Forman—Big noise |
| Bobby Allen—A lot of hot air who's liked by everyone. | Jack May—Heap Big Noise. |
| J. P. Wood—Milby's star athlete and president of student council. | Fred Peterson—Bang! — Bang! |
| Violet Freitag—Smart, pretty and friendly—that's Violet. | Floyd Neeley—Dependable sincere and eager to go. |
| Jerry Jacoby—Hockey whiz. | Betty Lou Maddox—Queen of the May. |
| Tena Stark—"Beautiful." | Jack Ashley—A real asset to all enterprises of advertising. |
| Verna Braun—Brains and originality. | Marjorie Ashley—As twins go, she's another of Milby's necessities—like Jack. |
| Dixon Kirk—Most popular boy with his fellow grads. | Ruby Barbier—She's "Pete" to her pals, and a pal to all. |
| Mazo Tisinger—A mite bit of Might. | Bob Bell—"Blondie."—Printer's delight. |
| Lucille Leonard—Modest and adorable. | Marguerite Bellamy—Beats a wicked drum. |
| Dwight Hilborn—Quiet, but present when honors are passed. | Nanette Berry—Smartest gal in Milby. |
| Willie Marceil Stevenson—A prissy little darling. | Franklin Cone—Robert Taylor the second. |
| Robert Pulley—There's that saxophone man again! | Frances Lee Berry—A honey. |
| Katherine Mercer—Light on her toes. | Murnelle Cox—Attractive. |
| Wayne Stanford—Major to you, and you. | John Bransom—He ran 70 yards for a touchdown. |
| Frances Stephens—Overflowing with popularity. | Dolores Burleigh—The Belle of Belles. |
| Max Jennings—Milby's pet combination of brawn and brains. | Wesley Carley—"Cowtown" to everyone. |
| Eleanro Hendrix—The girl with the golden tonsils. | Gene Coddou—Big noises come in little packages. |
| Edward Loeffler—Big shot army man. | Roy Dossat—Twists a wicked ankle. |
| Lucy Alice Haver—Truly intelligent with no reservations. | LaVert Blissard—Dependable in the highest degree. |
| Edward Hefferon—He ran into Milby and is still a "running star." | Jeanne Tunstall—Can she tickle the keys! |
| Helen Graham—A true Milbyite. Mascot of '29 basketball team. | Frances Ruth Helton—Quiet, smart, and lovely. |
| Lester "Scrappy" Richardson—Football captain. | Eskridge Imai—"Chinatown." Swell little guy. |
| | Bernice Cahn—Always ready to help when she's needed. |

Class History

On a beautiful sunshiny morning in September, 1934, a timid group of 143 junior high school graduates passed hesitantly down Milby halls and became exceedingly self conscious Milby sophomores. They were very much in awe of the upper classmen, and abashed in their presence.

But within an amazingly short time this shyness wore off, and life became adventurous, happy and serene for the little dogies." Two were added to that herd that year.

The following fall these students, wise in the ways of high school, became confidant juniors. Six new members were added, and the year was spent in happy anticipation of the coming year.

In the spring of that term most of the group trudged or coasted over the steep hill of final exams to find themselves in the beautiful valley of intellectual Paradise. They were seniors.

During 1936-37 other schools have sent 11 students to join the list, and two of the original group have gone elsewhere. The classmates have sorrowed and made merry together. Wistfully they do certain tasks for the last time, and with a joy tinged with sadness they look forward to the final goal,—graduation.

Members of the 1937 class will look back on this year as the happiest of their lives. With few failures to mar their record, several double promotions, and additions of midterm and summer graduates, the class now numbers 226. On June 4 this group bids farewell to high school days with observance of Class Night.

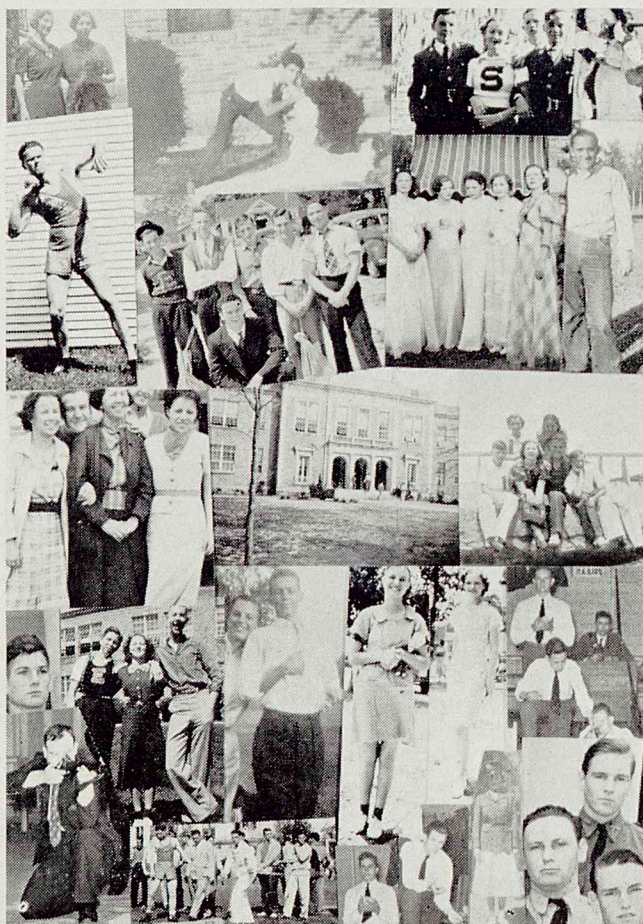

Mid-Term Class of '38

BARON, DORIS

BEDELL, HAROLD

BERGER, LOUIS

BLACK, WAYNE

BOARD, HARRY

BRUTON, GEORGE

CATCHINGS, REBECCA

CHRISTENSEN, JOHN

DAVIS, WIER

DECKER, ROBERTA

DEISCH, NOEL

DROUET, FLORENCE

DUGGAN, CLARENCE

DWYER, DONALD

EDWARDS, OPAL

FORD, NOAMI

GENTRY, WALLACE

GRESHAM, JAMES

HAUSMANN, CLEMENS

HOBBS, MAURICE

HOLLIS, QUINCY

JACKSON, WARREN

JOHNSTON, CHARLES

JOHNSTON, FRANCES

KANADY, DILMUS



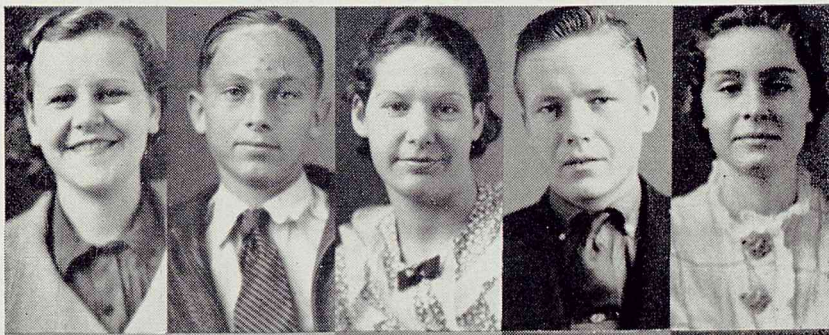

KNUPPLE, IMOGENE

LUX, LEON

MESCHI, DOROTHY

MOORE, ARTHUR

PELZER, JEANNE

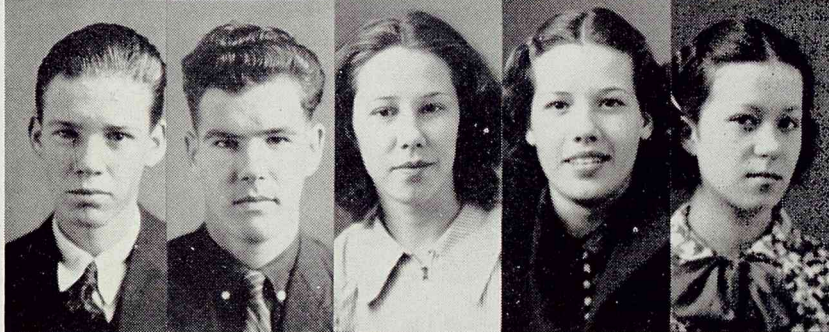

PITCHFORD, RAYMOND

PINDER, ROY

RAILEY, BERTHA

RETFERFORD, EDITH

ROBERTSON, FAITH

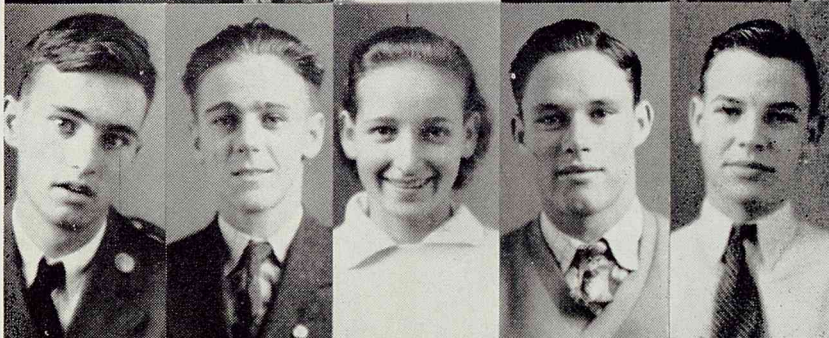

ROBINSON, CHARLES

SAMFORD, CARREL

SCHAAT, KATHERINE

SHOEMAKE, JACK

TARTT, JAMES

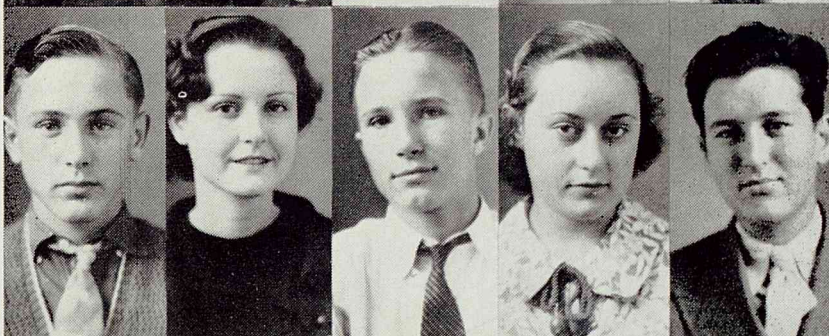

TAYLOR, EARL

TRAUERNICHT, MELROSE

TUCKER, REX

VAUGHN, KATHRYN

WAGGONER, T. G.

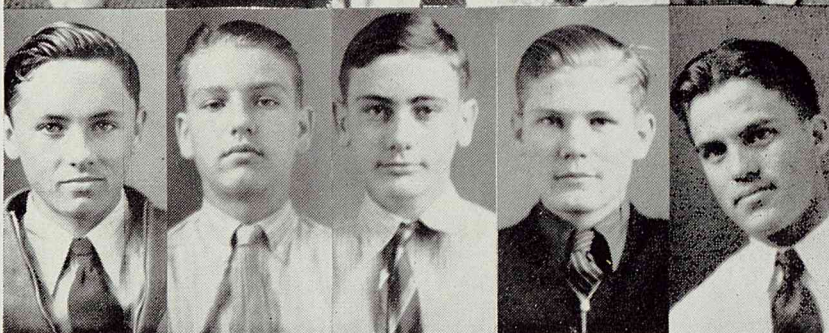

WALLACE, CHARLES

WILLIAMS, GEORGE

WINTERS, SEIGFRED

WITTLINGER, ROBERT

WOOLBRIGHT, HERBERT

Juniors

ADAMS, MARGIE
AGUILAR, JOSEPHINE
ALFORD, VERNON
ALLEN, ROBERT

BALDINGER, MARGARET
BARBIER, MARY ANN
BAREFIELD, JAMES
BARKER, KATHERINE

BERTRAM, DOROTHY
BILLINGSLEY, BOBBIE
BLACKBURN, JAMES
BOEHM, FREIDA

BRISBAY, CLAUDE
BRISBAY, ILA MAE
BROOKSHIER, BETTY
BROWN, LOUISE

CALLAWAY, JACK
CAVANAUGH, THOMAS
CHAMBLEE, ANN
CHARLESTON, ALFRED

CLEGHORN, MINNIE
COOK, THELMA
COX, ELLIE
COY, DOROTHY

DAVIS, MOSETTE
DAVIDSON, LOTTIE V.
DENNIS, LOIS
DOHERTY, MARGARET

ELLEDGE, ANN
ESPINOSA, JOHNNY
FENLEY, CORINE
FERNANDEZ, WALTER

GORDON, LOUIS
GORE, J. W.
GREGORY, RUSSELL
GUESS, GRACE

HARDEN CLAUDETTE
HART, RUTH
HATFIELD, WANDA
HAWTHORNE, MARY

HULL, EVELYN
HUNTER, JOHN
HUSER, GUSSIE
HUTCHINSON, HELEN

KIRKLAND, ERNEST
KOEHNE, IRENE
KUHN, IRENE
LEE, JAMES

LODEN, ZULA FAE
LOMAX, BOBBY
LUCAS, ERNEST
MEDELLIN, ANTONIO

MOODY, MARY
MONICAL, JACQUELINE
MORRIS, SARAH LEE
MORROW, AURELIA

McCLURE, LELA
McCRORY, LILLIE
McDOWELL, SUE
McGREW, JAMES

ANDERSON, MARGARET
AUSTIN, LEON
BAETHER, CHARLES
BAILEY, L. T.

BARNETT, JOSEPH
CURBELLO, BARTLEY
BASS, LOYCE
BECKER, CARL

BOUCHILLON DRUCILLA
BOURKE, CHARLES
BOWMAN, TOM
BRIGGS, WILLIAM

BRYDSON, CATHERINE
BUTLER, DOROTHY
BUTLER, HELEN
CARPENTER, ROLAND

CHILDS, MARY JANE
CHRISTENSEN, HAROLD
CLAYTON, CLYDE
CLAUSEN, PHYLLIS

CRAWFORD, DAVID
CUNNINGHAM, LETHA
DANIELS, JACQUE
DAVIS, BILLY

DOTY, HOPE
DUDLEY, HELEN
DUMESNEIL, GEORGE
DYER, ANSETH

FREEMAN, MELVIN
GARDNER, LOIS
GIVENS, BILLY
GOLDEN, RICHARD

GULLEDGE, ELIZABETH
HAINES, ETHEL JEAN
HAMRICK, RAYMOND
HANKINS, BETTY

HILL, ALONZO
HINDS, JOHN
HOPKINS, DAVID
HOWARD, ESTELLA

INGLIS, JOHN
ISAAC, JEANNE
KEMPH, GORDON
JONES, GLADYSCILLE

LEDBETTER, JO
LEWTER, IVAN
LEWTER, INEZ
LICK, GERALDINE

MEEK, DAVID
MEUTH, ELNORA
MILLER, GLENDA
MLINAR, BILLY

MOWRY, HARLEY
MUGNIER, MILAS
MURRAY, MARGARET
Mac GREGOR, VIRGINIA

NICHOLS, DOROTHY
NORDIN, EDITH
NOXON, ELVIN
NUNN, RUTH





Juniors

OLSEN, JOHN	OSTEEN, ARTHUR
O'MALLEY, G. F.	OUTLAW, MARY ANN
O'NEAL, BILLY	PAUL, HATTIE
OLIPHANT, MILDRED	PETERSON, JOHN
PHILLIPS, GLENDALE	PRYOR, MOLLIE
POLLARD, WANDA	RABORN, DOROTHY
POUEIGH, ETHELYN	RAVENNA, DAHLIA
PRESSLEY, SARAH	REDD, DOROTHY
REYNOLDS, BEATRICE	RUSSELL, YLENA
ROBISON, DAVE	RYAN, ED
ROWLAND, CARL	SARGENT, LOIS JEAN
RUSHING, LUCILLE	SAVAGE, PHYLAS
SCHLIEF, J. WARREN	SELLERS, MARY
SCHWEIKE, HERBERT	SHURTLEFF, JANICE
SCHULTZ, RUTH	SIEGERT, JUNE
SEALY, A. J.	SIMS, LELAND
SMITH, J. L.	STEPHENS, MARGUERITE
SNOW, MANNING	STEPHENSON, MARY
SPARKS, JOE	STINER, KATHERINE
SPRINGFIELD, JEAN	STRIEBECK, JACQUELYN
SURMAN, BUDDY	THIGPEN, FAYMA
TALLEY, DOROTHY	THOMPSON, LOUISE
TERRANT, BILLY	THOMPSON, SYBIL
TERRELL, NELSON	TROWBRIDGE, FRANCES
WADE, BEULAH	WEEMS, BILL
WALTER, NORMA	WEEMS, PAUL
WALTON, ONA JOY	WELLS, CUTHREAL
WAMBLE, LEON	WELLS, IONE
WHEELER, LEOTA MAE	WILLIAMS, JEWELL
WHITE, BILLY	WILSON, CHRISTINE
WHITSITT, VELMA	WOODWARD, NAOMI
WILLIAMS, CARLETON	YATES, SARABELLE
ALTENBERG, HARRIET	AUSTIN, FREIDA
ANDERSON, FRED	BARRETT, MARGARET
ANDRUS, CHARLES	BAYLOR, WILLARD
ARNOLD, JOHN	BELL, REBA
BILLINGSLEY, J. C.	BONNEAU, JESSE
BLACKSHEAR, NEVA	BOSTON, FLOYD
BLUDWORTH, CARRIE	BRACEWELL, FENTRESS
BOATMAN, THURMAN	BROWN, LOUISE
BUCK, GETHREI, MAE	CAGLE, CARROLL
BUFORD, HERMAN	CARSON, LIDA LEE
BUTERA, JOE	CAVANOUGH, ALICE
BUTZKE, MAVIS	COOK, ALICE
COPPINGER, JOY	COWEY, RENA
COTTRELL, MARY	CROWDER, KATHRYN
CORKERY, MADELINE	CROWLEY, DUANE
COVEY, JANE	CRUSE, JUNE
DAHLGREN, CARL	DURST, STEVE
DANIELS, CORRIE	DUSTIN, GEORGE
DENMAN, NFAL	EARLY, OUIDA
DENMAN, WRIGHT	EARMAN, KENNETH
EASON, BERNICE	ELLIS, LOIS MAE
EASTERWOOD, MAURICE	ERWIN, WILLIAM
EICHLER, EDWARD	ETHRIDGE, W. T.
ELDER, MARY JUNE	FAUSSET, GUY
FOSTER, WALTER	GALLAHER, ELIZABETH
FREEMAN, WESLEY	GALVAN, HENRY
FRIZZELL, MARIAN	GARDINER, FRANCES
FROELICH, HARRY	GARSEE, MORTON

Juniors

GODEKE, RAYMOND
GRANGER, JACK
HALL, CONSTANCE
HALL, HAROLD
HINDS, GEORGE
HOLBROOK, EDITH
HOLMES, COLEY
HOLMES, DOROTHY
HOSEK, ANTON
HOUGHTON, JEANNE
HOUSE, MARCUS
HUCKABY, JERALDENE

KNESEK, DORIS
KNOX, HELEN
KUHN, HERBERT
LaBAUVE, ARNOLD

LEWIS, BEN
LEWIS, DON
LEWIS, JACK
MACK, DORIS

McCALEB, VAN DYNE
McCANN, VIRGINIA
MIDDLETON, CURTISS
MILLER, ANASTASIA

MOSIER, WARREN
MOSLEY, DOROTHY
MULVIHILL, JACK
MUNLIN, JO MARIE

OTTOSEN, CHARLES
PAIT, CHARLES
PARKER, C. T.
PARKER, BILLY

PETTY, BERT
PETITT, JACK
PLUMMER, HUGH
PRESSLEY, MARY JO

RODRIGO, ANNA
ROHRER, J. D.
ROTE, MARY LYNN
ROYE, MARGARET

SCHOENHERR, BEULAH
SEXTON, VIRGIE
SHAFER, ILAVA
SHAW, DOROTHY

SMITH, WILLIE FAYE
SPRADLEY, EDGAR
SULLENDER, DOROTHY
SUTTON, LEONARD

TIBBS, GLADYS MAE
TIBBENS, ULMER
TOICE, ALICE
TOWER, IDA LOU

WAITES, GAIL
WEAVER, ARTIE MAE
WEBB, CARL
WEST, CLARK

WOMACK, VIRGIL
YOLLAND, WILLIAM

HAMMOND, ELEANORA
HAMRICK, EVELYN
HARTMAN, ROY
HILL, ALBERT
HOLMES, VIRGINIA LEE
HONEA, JAMES
HONEA, JOHN
HORD, LOTTIE
HUNTER, ROBERT
JONES, THELMA
KIPP, WILLIAM
KNEISLER, MARGARET

LaVELLE, DOLPHUS
LEE, T. J.
LEINBACK, DOROTHY
LITTLE, ELIZABETH

MARKUM, JAMES
MARQUES, MILDRED
MASON, LUCILLE
McCAGE, OCILLE

MITCHELL, ZERLINE
MOORE, MARY LOUISE
MORRIS, G. D.
MOSHER, PATRICIA

MUNLIN, MICHAEL
NEELY, ELROY
NEFF, LESLIE
NEWMAN, CHARLES

PARSONS, WARREN
PARR, ONITA
PAUL, KATHRYN
PELZER, HARRIET

REED, MILTON
RIDDLE, IDA
ROBERTS, CHARLES
RODRIGUEZ, FRANK

RUPERT, JAKE
RULE, VICTORIA
RUTHSTROM, WOODROW
SCHAFER, EDWARD

SHOWALTER, MARY
SMITH, ALAN
SMITH, GERALDYNE
SMITH, REGINALD

SURGUY, GRACE
THOMPSON, HILDA
THOMPSON, ROGER
THORNTON, LUCILLE

TOUCHSTONE, FRED
TRUELOCK, LELA FAYE
TURBEVILLE, GEORGE
TURNER, ARTHUR

WHEELER, MILDRED
WILLIAMS, BELLE
WILLIAMS, EDWARD
WITTE, BILLIE

YOUNG, NEWTON
ZURBORG, EDNA

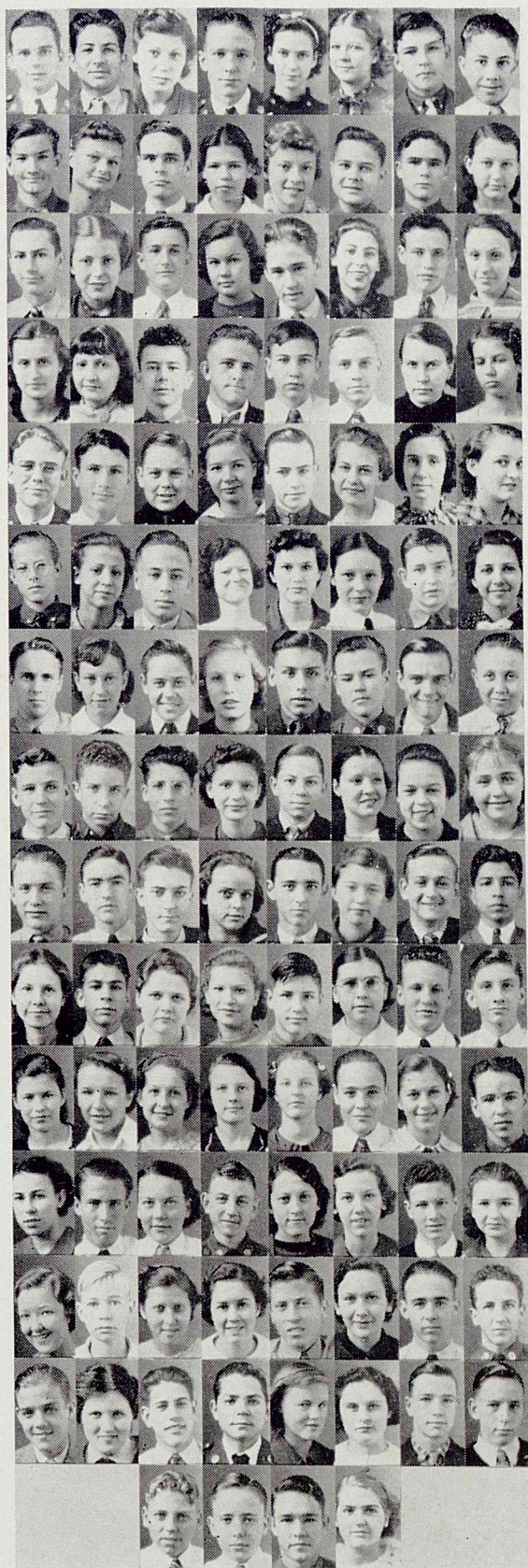

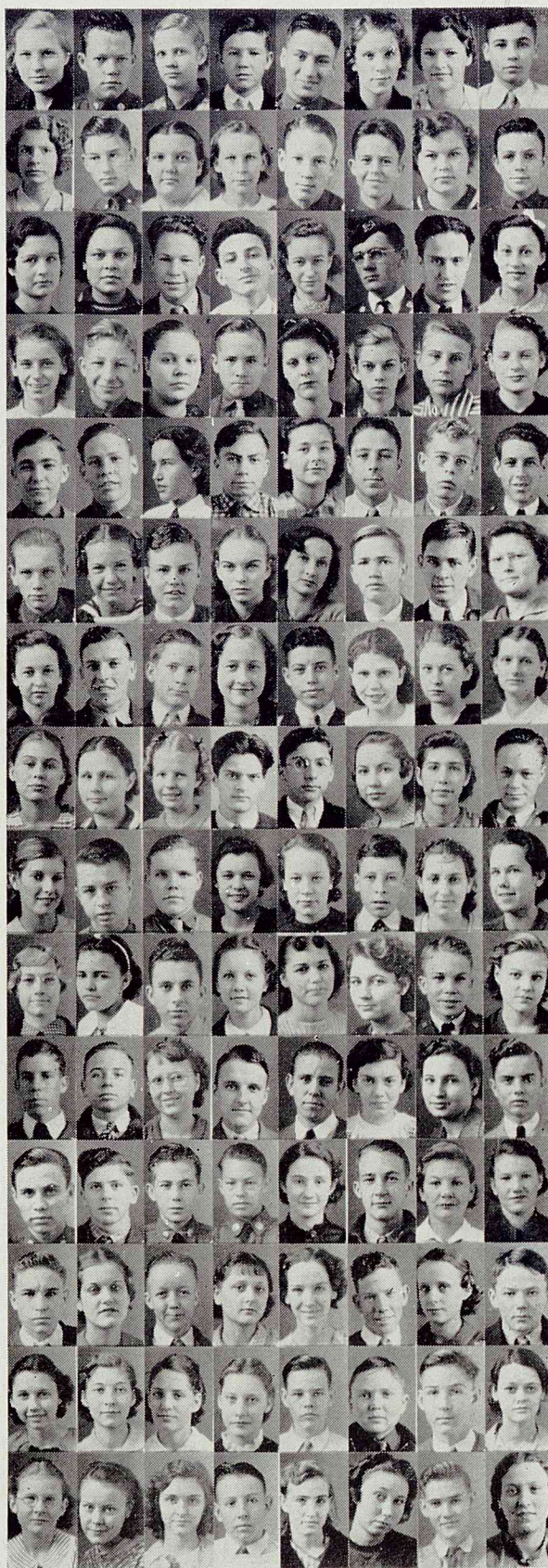

Sophomores

ADAMS, MARY
ADAMS, WILLIAM
ALEXANDER, JUANITA
ANTHONY, J. P.

AYERS, THELMA
BADGER, HARRY
BAKER, MARIAN
BALDWIN, LELIA

BELL, DOROTHY
BENAVIDES, MARY
BERRY, LEO
BERTMAN, MARVIN

BLATHERWICK, MARY
BOHM, LESLIE
BOOHER, ELEANOR
BONNER, FRANK

BREZIK, ROBERT
BREWER, JACK
BRIGGS, DOROTHY
BRUGIER, ARTHUR

BUNJES, JOHN
BURNS, MYRLE
BURLESON, BOBBIE
BUSH, MARY ELLEN

CASLEY, JEAN
CASINGER, LEWIS
CHAMBLEE, SPENCER
CHARLESWORTH, G.

CODDOU, MARY JANE
COLE, DOROTHY
CONAWAY, MARJORIE
CORRALES, FRANK

COX, JOSEPHINE
CROW, WILBURN
DANCER, ROBERT
DAUGHERTY, HELEN

DUNCAN, GLENNA
DUTEL, GERTRUDE
EBERTHARDT, MELVIN
EDWARDS, AUDREY

ENGLISH, FLOYD
ENSGIN, FRANK
EVANS, OLIVE
FARMER, C. L.

FERNANDEZ, JOHN
FLANAKIN, ENNIS
FINCK, JAMES
FISHER, CLYDE

FRIED, ROY
FUGITT, VIVIAN
FUSSELL, EARL
GALLAGHER, HILA MAE

HANSEN, MARY ELLEN
HARPER, JUANITA
HARRIS, DORIS
HARTMAN, HAZEL

HENDERSON, BETTY
HENDERSON, KATHRYN
HENDRIX, FRANCES
HENRY, THOMAS OTTO

ANTONE, RAY
APPLEGATE, MARCELLA
ARMSTRONG, EVA
ARNOLD, HARRY

BALLARD, HOWARD
BARTON, W. H.
BAUDREAUX, ARLETTE
BAUTSCH, CHARLIE

BIANCHE, VIRGINIA
BILL, RANSOM
BILSBACK, WILLARD
BISSITT, RITA

BOSTON, WILMA
BRADY, LOUISE
BRANDT, DOROTHY
BRETT, FRANCES

BRUNER, RACHEL
BROWN, BILL
BUCKLER, JOHN
BUISSON, MARION

BUTLER, HELEN
CAMP, JAMES
CAMPBELL, GUY
CASEY, NINA

CHEATUM, DONALD
CHECKLE, VIRGINIA
CHEZEM, BETTY
CLARK, NELL

COSTA, DOMENIC
COVEY, GRACE
COWAN, ALORA
COWART, OTHO

DAVIS, JUANITA
DEAN, ROBERT
DRINKWATER, RUTH
DUFFY, KATHRYN

ELDER, SADIE
ELLIOT, GWENDOLYN
ELLIS, EDWIN
ELLISON, INA MAE

FELTZ, BILLIE
FELTER, CATHERINE
FENZL, AUDREY
FERGUSON, EWIN

FLIPPIN, DAISY
FONTENO, DAVID
FOX, MARGARET
FOX, ROBERTA

GERHART, LILLIE MAE
GETTYS, HAROLD
GLASS, VALERIE
GRANT, WALTER

HATCHER, WILSON
HAUPTMAN, O. W.
HEARN, WILBURN
HEINLEIN, JANICE

HENRY, JULIETTE
HERREN, DAISY
HESTER, JIMMY
HILTON, MILDRED

Sophomores

HINDS, LEROY
HOLLINGSWORTH, L.
HOOPER, MARTHA
HOOPER, ZACH

HUDSON, HARVEY
HUGHES, MARIE
HYAMS, JOSEPH
JENSEN, BERTHA

JOHNSTON, DOROTHY
JONES, RUTH
KAUP, NORBERT
KEETON, ED

KIPP, GRACE
KIRK, JAMES
KRONWINKLER, LOUIS
KUCERA, JOHNNY

LEE, LUCILLE
LILLARD, TOMMY
LOOPS, EDNA
LOPEZ, MARCUS

MAGUIRE, KATHERINE
MANLEY, WANDA
MARSAC, MARGIE
MARTIN, HORACE

MAXWELL, PERRY
MERKA, DOROTHY
MICHEL, OLIVE
MIDDLETON, IVAN

MOSES, RICHARD
MURPHY, ELMER
McCLENDON, JACK
McCLUSKEY, PATRICIA

McLEOD, JULIAN
McLOUD, MILDRED
McMATH, ELSIE
McNEELY, ETHEL

O'DONNELLY, JAMES
O'MALLEY, RUTH
OTTOSSEN, BOBBIE NAN
PARKER, ROY

PRANG, VICTOR
PRESCOTT, DOROTHY
QUARTERMAN, BERNICE
REBER, LLOYD

ROACH, WALLACE
ROBB, LEON
ROBERTS, EMMETT
ROBERTS, T. J.

ROESSLER, DOROTHY
ROESSLER, EDWARD
ROGGE, ROBERT
ROHRER, RICHARD

SAULNIER, IDABEL
SELLE, JUNE
SELLERS, JOE
SHANKS, JUANITA

SO RELLE, LAURA
SO RELLE, WILLIAM
STEPHENS, MARIE
STRANGE, MIKE

HOSEA, BERNICE
HOWARD, WILLIAM
HOWELL, DORALDINE
HUDECK, ALBERT

JOHNSON, FRED
JOHNSON, JOHN
JOHNSON, LEROY
JOHNSTON, RUBY MARIE

KERLEY, RITA
KINCANNON, FORREST
KING, VERNE
KINGSBURY, CLARA

LA GARDE, DORIS
LANE, CLEO
LATHAM, MILDRED
LEE, KATHERINE

LOWRIE, K. C.
LUCUS, ALICE
MOCK, ESTELLE
MACKEY, RICHARD

MASON, ROBERT
MASSEY, CAROLYN
MATTHEWS, J. W.
MAXWELL, DOROTHY

MILLER, CHARLSIE
MOON, EDNA EARL
MOORE, ROWLAND
MORRISON, OSCAR

McCOLLUM, CLODIUS
McCOLLUM, DOROTHY
McCRAW, ALERT RAY
McKINNEY, LENA BETH

McPHERSON, FRAZIER
NEWSOM, MADALYN
NEWTON, LEMUEL
NICHOLS, BUFORD

PARKS, NONA LEE
PATTERSON, ANDY
PESNELL, ESMERELDA
PITTS, MELVIN

REED, BERKLEY
REED, ELEANOR
REESE, GERTRUDE
RINEHART, LULA MAE

ROBERTS, WILLIAM
ROBERTSON, EDDIE
ROBERTSON, OLLIE
ROBINSON, SHIRLEY

ROSS, LLOYD
RUSSUM, MARIE
RYAN, JOHN
SAPPINGTON, EMMOGENE

SIMPSON, RAYMOND
SMITH, SYBILL
SNIDER, GLADYS
SNYDER, HAROLD

STRAUGHN, MARIAN
STROMBERG, FRANCES
SIEFFERT, MAEBELLE
TANNERY, TOM





Sophomores

TOUTANT, MARY
TAYLOR, EDGAR
TEGLER, MARVELLE
THOMAS, ELWOOD

VERLANDER, EDWARD
VICK, DOTHAL MAE
WALDO, JAMES
WALKER, MAUDENA

WATSON, LUCILLE
WEAVER, FANNIE MAE
WEEMS, RAYMOND
WILLS, EDDIE

WILLIAMS, HARRIET
WILSON, MARJORIE
WINTERS, PAULINE
WOLFE, LOIS

ANDERSON, FREEMAN
ARCIZO, RICARDO
ARMSTRONG, DAN
ARMSTRONG, MARY

BAXTER, JACK
BEAN, LIONEL
BECKER, MERRILL
BLAIKIE, ROGER

BRYANT, LORAINA
BURR, EUGENE
CAMPBELL, EVA
CANNON, RACHEL

CLARKE, MARY JO
COOLEY, C. W.
COLLINS, THOMAS
COMPTON, CHARLES

DEARMAN, DEMPSEY
DOTY, MARJORIE
DROUET, RAYMOND
DUDLEY, LOUISE

EDWARDS, MARY GRACE
ERICKSON, CLARENCE
FAHR, RUTH
FELTS, JAMES

FULLER, OMA
TULLY, CLYDE
GAMBLE, WALLACE
GAMBREL, A. J.

GRAY, JACK
GRAY, MERLIN
GRAYBILL, JOHN
GREEN, JESSICA

HAINES, LOIS
HARPER, BILLIE
HARRIS, HUGH
HAYES, BEVERLY

HERNANDEZ, BEATRICE
HILL, DOROTHY
HOFFMAN, JOHN
HOLBERG, MICKEY

HOWARD, JAMES
HUMBERG, EMMETT
HURLBURT, MILDRED
JENNINGS, EARL

TISINGER, BETTY
TUCKER, JOHN
ULLRICH, JACK
VASQUEZ, EDWARD

WAREHAM, LESLIE
WARNER, LESLIE
WATERMAN, DICK
WATSON, BLAKE

WEINER, MARY
WHITWORTH, LORRAINE
WICKER, LESTER
WILLETT, GENEVIEVE

WOOD, THOMAS
WOOLBRIGHT, MELVIN
YOUNG, EDWARD
ZOGG, LA VERNE

ASKEW, OLLIE
ATKINS, RUTH
ATTERBERRY, ALBERT
BALL, EDGAR

BOWMAN, ANNIE
BREMER, HELEN
BROLIER, RUTH JANE
BROWN, GARY

CHANEY, GENOYCE
CHAPMAN, HUGH
CLARK, LUCILLE
CLARK, TOMMY

CONRICK, ELMER
COOK, PHILIP
CRONK, MARIE
DAVIS, BETTY

DUDLEY, ROWLAND
DUGGAN, EVELYN
DULIN, JESSIE
EARLEY, ROY

FERGUSON, ALINE
FERRELL, DON
FITZGERALD, BEULAH
FREEMAN, JIMMIE

GARNER, FRANCES
GERBODE, FANNIE LEE
GOOKIN, LOIS
GRAY, D. T.

GRIMES, ELDREDGE
GUASTELLA, JOSEPHINE
GUNDERSON, RUSSELL
HACKNEY, CHARLES

HAYES, MARY ELLEN
HAZEN, EARL
HENRY, LAVERN
HEREDIA, ESTHER

HOLM, JOE
HOLMES, JOE WAYNE
HOPKINS, MARIE
HOUSE, JOHN

JOHNSTON, VIRGINIA
KAOUGH, HAROLD
KEAYS, C. J.
KELLERMAN, ROSEMARY

Sophomores

KELM, RUSSELL
KENNEDY, W. H.
KILLINGSWORTH, RAY
KINCANNON, MELTON

LARSON, CHARLES
LATHAM, MARGARET
LAWHON CHARLES
LETZ, MARGIE

LINDER, ELAINE
LINDERMAN, INA FAY
LINDSEY, MARY
LONG, EUGENE

MARTI, WILLIAM
MARTIN, JOSEPHINE
MARTIN, JUANITA
MARTIN, PAXTON

MEDRANO, OPHELIA
MILLER, JUNE
MILHANKS, JONNIE LEE
MICALINOS, JOSEPH

MORENO, LOUIS
MORSE, MARY LOUISE
MOSER, FLORENCE
MULLIGAN, JERRY

McKIM, LORRAINE
McTYER, ELLA MAE
McQUILLAN, JOE
NEVEU, ROSE MARY

NORMAN, ELLEN
NUREZ, RAUL
NUNN, ROY
PENDORVIS, REBA

PHILLIPS, JULIAN
PITCHFORD, LEON
PORTER, DORIS
POTTER, BILLY

REDEKER, HARRY
RICHARDSON, DICK
ROARK, LEON
ROBERTSON, MERRILL

SCHICK, MARY
SCHMIDT, CATHERINE
SHROPSHIRE, KENN.
SCHULTZ, CHARLES

STEVENS, CORA LEE
STEELE, PATRICIA
STEPHENS, COZELL
STRAHAN, PATRICIA

TICKLE, CATHERINE
TOMFOHRDE, WARREN
TORRES, FAUSTINO
TRAHAN, LEONA

WATERS, MARIENNE
WEHRUNG, BETTY
WEISHUHN, LAURA
WILLIAMS, JOHN

WINN, SIDNEY
YOUNG, VIOLA

KIRKLAND, EARL
KLINE, FRED
KUNZ, MILDRED

LEWIS, BETTY
LEVY, L. B.
LIERMAN, LEO

LORDS, JOHN
MADDOX, MARILYN
MAKOVY, LEO

MARTINDALE, MARIAN
MATA, LEONARDO
MAYFIELD, FERRELL

MIRANDO, AUGUST
MITCHELL, W. T.
MOORE, VERNON

McGAFFEY, BAILEY
McGEHEE, BETTY
McKIM, CHARLES

NEWMAN, EARL
NICHOLS, KENNETH
NORDIN, DOROTHY

PERKINS, RICHARD
PHEARS, VERA
PHELPS, EUGENE

PRESCOTT, JOYCE
QUILLIN, REX
RABY, MELBOURNE

RUDEWIG, DOROTHY
SEAY, DOROTHY
SCHIAMARA, ANTHONY

SINGLETON, HERMAN
SMITH, FALVEY
SORELLE, FRANK

SULLENDER, MARGIE
THOMPSON, ARTHUR
THOMPSON, DORIS

WADDELL, DOUGLAS
WADE GERALDINE
WAGGONER, BENNIE

WILLIAMS, KEITH
WILLIAMS, LORNA MAY
WILLIAMS, REBECCA

WOOD, BILLIE

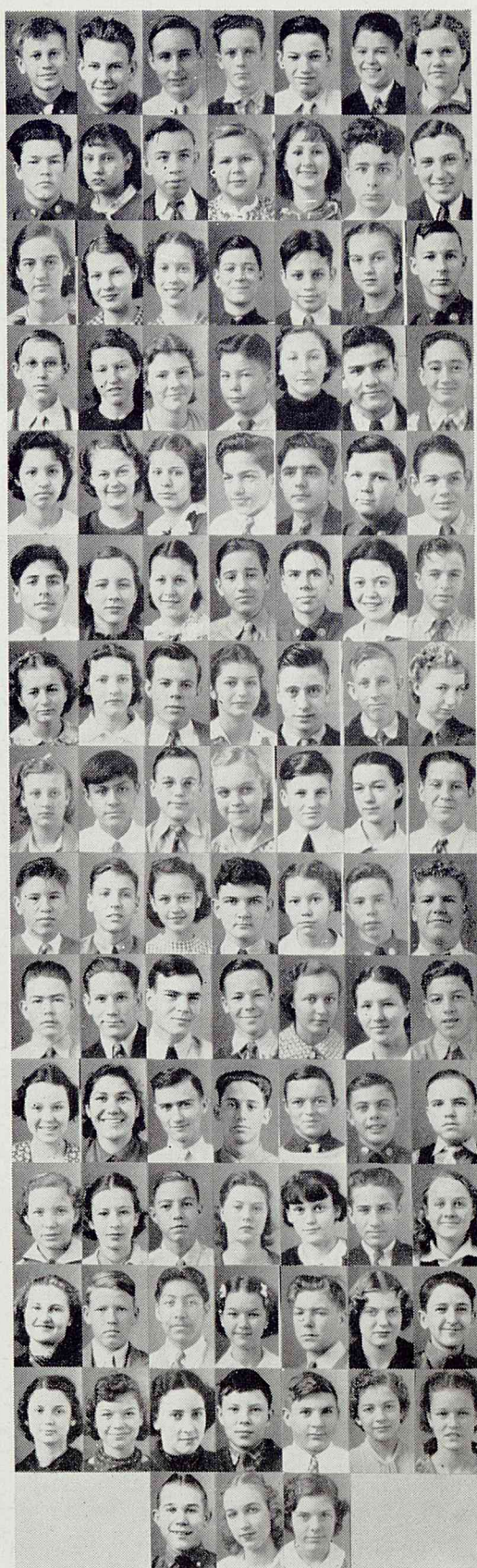

School Calendar

- Sept. 21. Ho-Hum — Summer's over—School begins.
- Oct. 12. J. P. Wood elected president of student body. All officers are boys.
- Oct. 12. Co-Eds drill at Centennial at Dallas while football boys at home down San Jacinto in fast game.
- Nov. 4. Hi-Y Father and Son banquet.
- Nov. 13. Lucky Friday. Milby scores second annual football victory over Sam Houston!
- Nov. 16. Seniors elect Clarence Reed class president.
- Dec. 11. "Romance in a Boarding House," faculty play benefiting the Co-Ed Cadettes.
- Dec. 15. First Milby directory published.
- Jan. 9. Dad's Club and American Legion sponsor dance for football team.
- Feb. 11. Violet Freitag and Verna Braun attended T.H.S.P.A. convention in Abilene.
- Feb. 22. Co-Eds drill at Shrine Ball.
- March 4. Ice hockey team wins second place in city championship competition.
- March 10. Dolores Burleigh elected Belle-'O-Milby.
- March 28. G. R. and Hi-Y Easter Sunrise Service.
- March 12. Milby witnesses first out of door auditorium program.
- March 17. Twelve students initiated in charter chapter Quill and Scroll.
- March 29. Seniors elect Stephens, Kirk, Stark, Cone, Freitag, and Jennings, as class favorites.
- April 7. Buffalo wins second place in Interscholastic League Press contest. Milby places first in fine arts.
- April 16. Seniors present "Bashful Bobby," senior play.
- April 29. University of Houston gives reception at City Auditorium honoring all high school graduates.
- April 30. Rainbow Revels.
- May 5. National Honor Society throws a party in the gym.
- May 6. Eleven students with sponsors, Scott, Davis, and Scardino, leave for Interscholastic League Press conference at Austin.
- May 7. Formal concert of Milby Orchestra and Band.
- May 10. Kid Day.
- May 28. Senior dance at Arabia Temple.
- May 30. Baccalaureate services at Buffalo Stadium.
- May 31. Seniors play at Sylvan Beach on senior picnic.
- June 2. Commencement exercises at Buffalo Stadium.
- June 4. Class night and seniors take home the bacon—"Diplomas."
- June 5. Ho-Hum—School's over — Summer again.

favorites





TENA STARK
most beautiful



VIOLET FREITAG
most representative

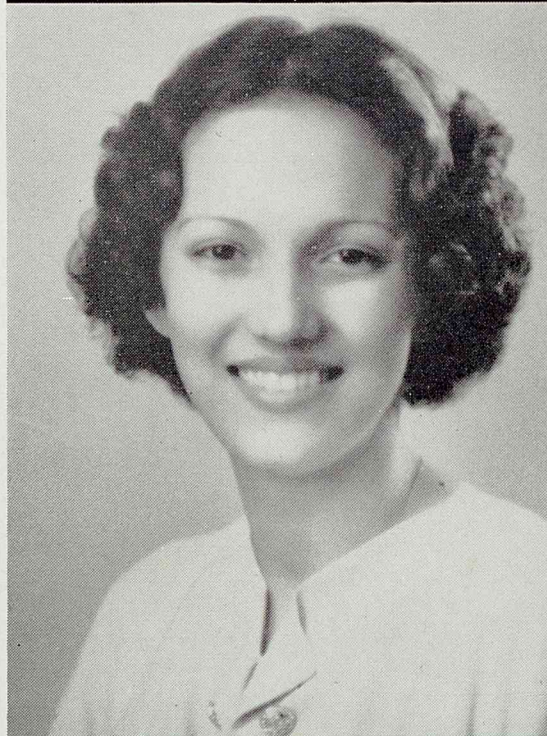

FRANCES STEPHENS
most popular

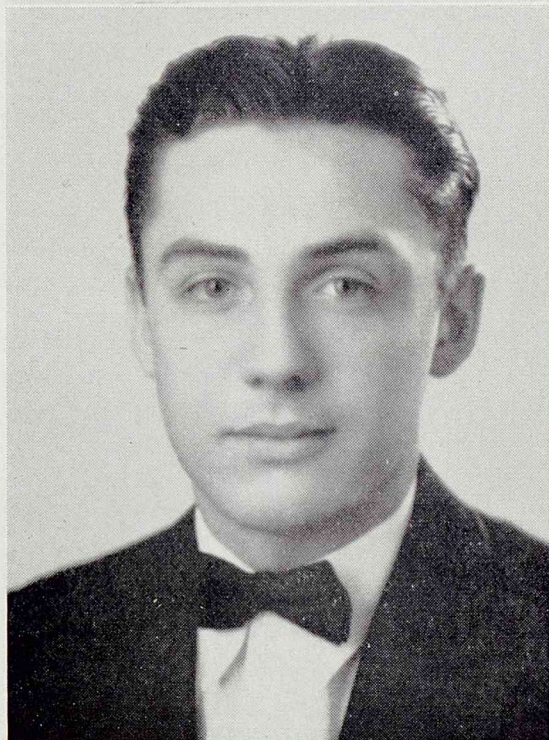

MAX JENNINGS
most representative

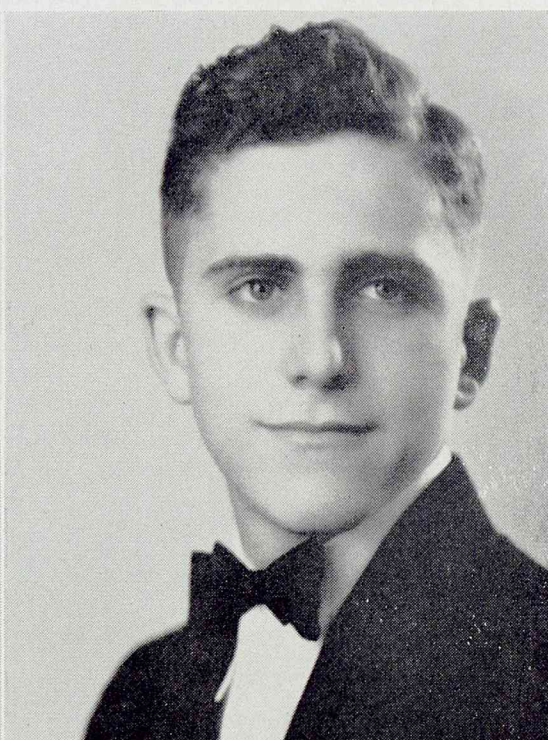

FRANKLIN CONE
most handsome



DIXON KIRK
most popular



DELORES BURLEIGH
belle-O-milby

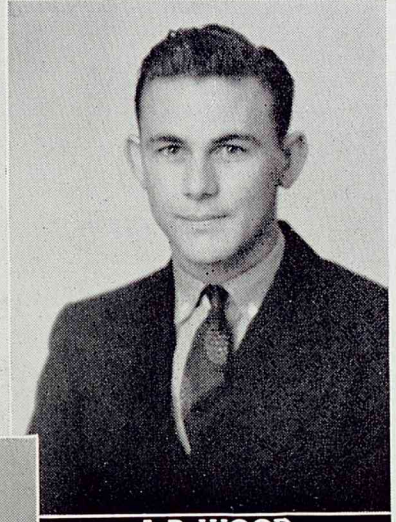

J. P. WOOD
pres. student ass'n
star athlete



**LEONARD BRIGGS
MURNELLE COX**
senior play leads



EDWARD LOEFFLER
cadet colonel



**CATHERINE
HENDERSON**
sweetheart (R. O. T. C.)

organizations





JACK ASHLEY
Advertising Manager



FLOYD NEELEY
Assistant Editor



VERNA BRAUN
Editor



TENA STARK
Business Manager



FRIEDA CRENSHAW
Reporter



HELEN GRAHAM
Club Editor



NANETTE BERRY
Under-Grad Pictures



BERNICE CAHN
Sports



LUCILLE MITCHELL
Under-Grad Pictures



WILLIE MAE WOLFER
Layouts



CLARENCE REED
Snapshots



GERALDINE PRINCE
Reporter



CARDEN FORMAN
Sports



NEVELYN BERRY
Reporter



LaVERT BLISSARD
Snapshots and Layouts



FRED PETERSON
Cartoons



LOIS McELROY
Historian



NAOMI JONES
Reporter



VIOLET FREITAG
Reporter



JACK MAY
Cartoons

**VOLUME
VI
THE
Buffalo**



**WILLIE MARCEL
STEVENSON**
Layouts



**MRS. BESS WHITEHEAD
SCOTT**
Sponsor



**CHLORITA
CHESTNUT**
Reporter

**STAFF
1936-37
THE
Buffalo**

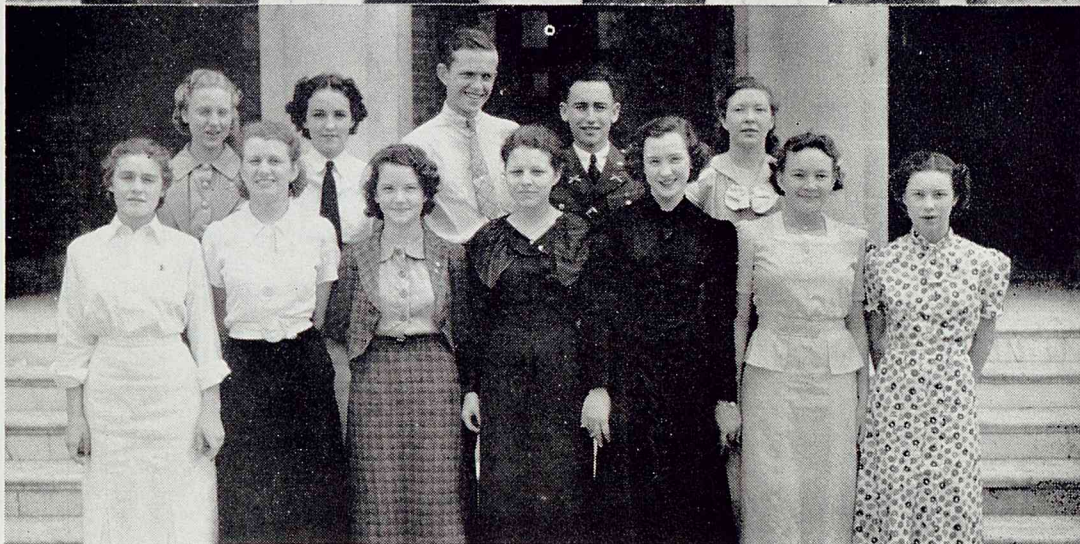

Lambda Sigma Alpha

Mrs. Clara McLendon, sponsor

Fall term: Nanette Berry, president; Dwight Hilborn, vice president; Elsie Marques, secretary and treasurer; Lucy Alice Haver, program chairman; Joseph Barnett, sergeant-at-arms; Herbert Kuhn, historian; June Siegert, reporter.

Spring term: June Siegert, president; Dwight Hilborn, vice president; Elsie Marques, secretary and treasurer; Nanette Berry, program chairman; Joseph Barnett, sergeant-at-arms; Alice Louise Farnsworth, historian; Wesley Wray Freeman, reporter.

MILBY CHARTER CHAPTER

International Quill and Scroll Honor Society FOR HIGH SCHOOL JOURNALISTS

Verna Braun, president
Floyd Neeley, vice president
Nanette Berry, secretary
Claude Brisbay, treasurer
Marjorie Ashley, reporter
Bernice Cahn



Violet Freitag
Lucille Mitchell
Jeanne Pelzer
June Siegert
Tena Stark
Mazo Tisinger

Mrs. Bess Whitehead Scott, sponsor



Girls' Glee Club

Harriet Lee Altenberg

Dorothy Bertman

Esther Birkenfeld

Regina Booher

Annie Bowman

Katherine Bryan

Rachel Cannon

Nell Clark

Phyllis Clausen

Louise Coffey

Dorothy Cole

Madaline Corkery

Josephine Cox

Elizabeth Dillahunty

Willie Louise Dowell

Katherine Duffy

Glenna Mae Duncan

Mary Grace Edwards

Sadie Elder

Lois Mae Ellis

Inez Estes

Marie Evans

Olive Evans

Alice Louise Farnsworth

Naomi Ford

Vivian Fugitt,

Frances Garner

Helen Graham

Elizabeth Gulledege

Lois Haines

Louise Haines

Eleanora Hammond

Betty Hankins

Lucy Alice Haver

Lorene Hediger

Edith Hemeter

Dorothy Hill

Juanita House

Evelyn Hull

Irene Kuhn

Jo Ledbetter

Katherine Lee

Ina Fay Lindeman

Sam Ella Matthews

Dorothy McCollum

Sue McDowell

Katherine Mercer

Dorothy Meschi

June Miller

Zerline Mitchell

Dorothy Nordin

Billy Parker

Onita Parr

Wanda Pollard

Lucille Rushing

Emmogene Sappington

Beulah Schoenherr

Ella Schwarz

Maebelle Sieffert

Frances Stromberg

Hilda Thompson

Wanda Tibbens

Catherine Tickle

Lloyd Tower

Ida Lou Tower

Frances Trowbridge

Dothal Mae Vick

Maudena Walker

Mary Weiner

Pauline Winters

Bessie Woodward

Naomi Woodward

Viola Young

Louis Bartlett, director; Lucy Alice Haver, accompanist.

National



Honor

Society

The Milby Chapter of the National Honor Society was organized in May 1936, with 49 charter members. The object of the organization is to create an enthusiasm for scholarship, to stimulate a desire to render service, to promote worthy leadership, and to encourage the development of character. Membership in the chapter is based on these four qualities.

Officers:

Melrose Trauernicht
President
Violet Freitag
Secretary

Edward Loeffler

Treasurer, first semester
Nanette Berry second semester
Miss Nannette Barcus
Sponsor

Hortense Adams
Marjorie Ashley
Helen Austin
Joseph Barnett
Frances Lee Berry
Nanette Berry
Robert Blunt
Regina Booher
Fentress Bracewell
Verna Braun
Ila Mae Brisbay
Betty Brookshire
Bernice Cahn
Ella Mae Cook
Freida Crenshaw
Mosette David
Willie Louise Dowell
Doris Durden
Steve Durst
Kenneth Earman
Alice Louise Farnsworth
Nina Mae Felscher

Wesley Wray Freeman
Violet Freitag
Janet Gardner
Lucy Alice Haver
Lorene Hediger
Frances Ruth Helton
Dwight Hilborn
John Honea
Gladyscile Jones
Naomi Jones
Helen Kaup
Rita Kerley
Dorothy Killough
Herbert Kuhn
Helen Last
Lucille Leonard
Edward Loeffler
Betty Lou Maddox
Elsie Marques
Sam Ella Matthews
Billy Mlinar
Lucille Mitchell

Annie Laurie Mott
Obert Nordin
Mary Ann Outlaw
Lois Marie Palmer
Jeanne Pelzer
Robert Perkins
Ethelyn Poueigh
Mary Jo Pressley
Tom Sample
June Siegert
Tena Stark
Willie Marceil Stevenson
James Tartt
Mazo Tisinger
Melrose Trauernicht
Jeanne Tunstall
Kathryn Vaughn
Edith Watson
Leota Mae Wheeler
Willie Mae Wolfer
J. P. Wood
Earnest Yates



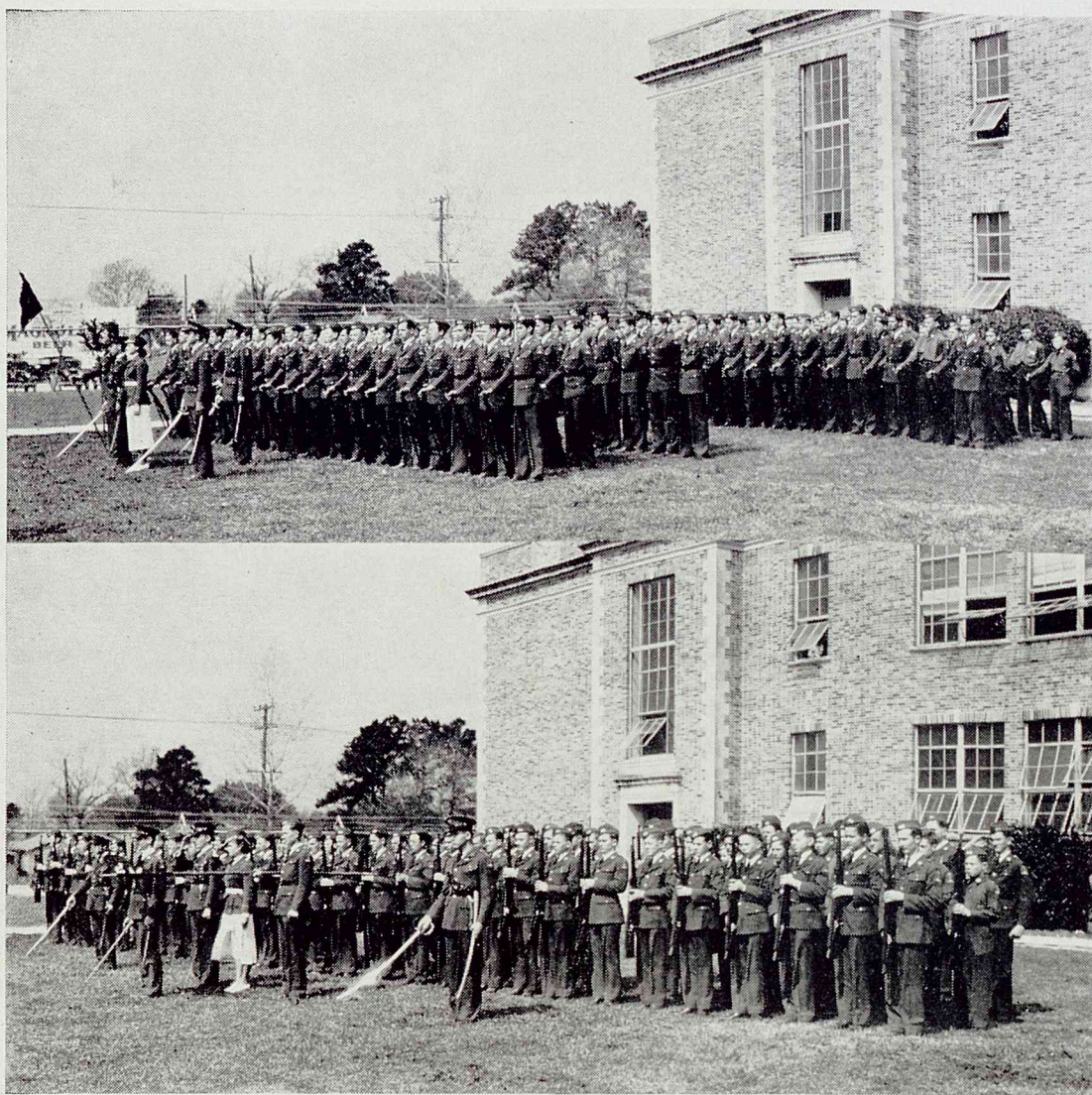

Milby R. O. T. C. Battalion

The R. O. T. C. unit at Milby was organized in 1930 by Capt. John Lee, of the Infantry Reserves, with 35 cadets who had to purchase all equipment and uniforms—except rifles. In the fall of 1935, the government assumed control of all R. O. T. C. units in the city with Major Gene R. Mauger, a regular officer of the cavalry, as P. M. S. & T. and Major Geo. D. Bronson as Commandant of cadets at Milby. The government furnished all uniforms and equipment.

The number of cadets has now been increased to 190 with Lieutenant Jimmy B. Miles of the 124th Cavalry serving as Commandant of cadets since January 1936. The first Battalion was formed in the spring of 1936 with Cadet Edward Loeffler as Commander. The Milby Battalion is one of five which together form the Houston Infantry Regiment, Junior Unit. In the Fall of 1937, Cadet Major Edward Loeffler was promoted to Colonel and placed in command of the entire regiment.

At present, the Milby Battalion under the command of Major Wayne Stanford, consists of a Battalion headquarters, two rifle companies, and a band. The Battalion cadet headquarters staff consist of Major Wayne Stanford, commanding; Captain Franklin Cone, publicity officer; 1st Lt. Harry Dreyfus, Battalion supply officer; 2nd Lt. Claude Brisbay, adjutant; Cadet 2nd Lt. Joseph Barnett, executive officer. Company "K" Staff consists of Captain Durwood Levia, commanding; 2nd Lt. Bill Weems, 1st platoon leader; 2nd Lt. Herbert Kuhn, 2nd platoon leader. Company "L" staff consists of Captain Wesley Carley, commanding; 1st Lt. Harry Collins, second in command; 2nd Lt. Harry Board, 1st platoon leader. Band offices are Captain R. J. Fenzl, commanding; 1st Lt. Cecil Brewer, second in command; and 2nd Lt. Robert Blunt, band officer.

Rifle Team

Front row, left to right:

Ewin Ferguson
Wayne Stanford
Joseph Barnett
Harry Billingsley
Durwood Leivia

Middle row:

Newton Young
Franklin Cone
Buddy Surman
John Hunter
Donald Dwyer

Back row:

Harold Christensen
Nelson Terrell
Billy Witte
Edward Roessler

R. O. T. C. Officers Club

Left to right:

Major Wayne Stanford, commander of 4th
Battalion, Milby R. O. T. C.
Captain Durwood Leivia
Captain Wesley Carley
Captain R. J. Fenzl, band commander
1st Lt. Harry Collins
2nd Lt. Robert Blunt
2nd Lt. Bill Weems

2nd Lt. Herbert Kuhn

1st Lt. Harry Dreyfus

Captain Franklin Cone, regimental supply
officer

1st Lt. Harry Board

2nd Lt. Joseph Barnett

2nd Lt. David Crawford

2nd Lt. Claude Brisbay

Lt. Jimmy B. Miles, sponsor

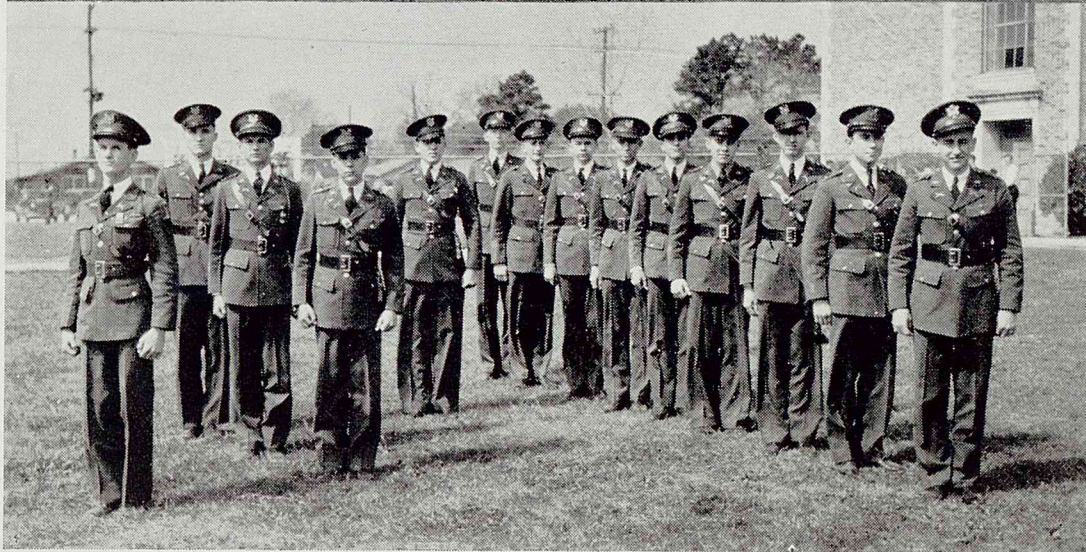
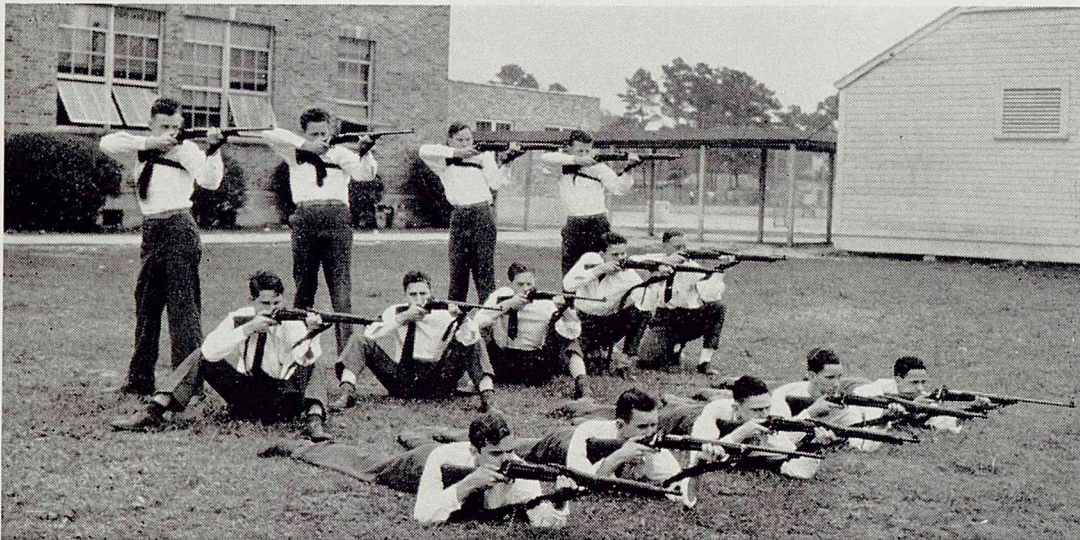



Girls' Athletic Association

Miss Inez McCoy, sponsor

Ruby Barbier, president
Elsie Topfer, secretary and treasurer

Frances Johnston, vice president
Lora Jane Arnold, program chairman

Pan - American

A. DeWitt Chaddick, sponsor

Robert Perkins, president
Gladyscile Jones, secretary-treasurer

Bill Weems, vice president
Violet Freitag, reporter

Scott Scribes

Officers: Fall Term, Violet Freitag, president; Clarence Reed, vice president; LaVert Blissard, secretary-treasurer; Frances Selle, Jack Ashley, sergeant-at-arms.
Spring Term: Clarence Reed, president; Violet Freitag, vice president; Naomi Jones, secretary-treasurer; Nevelyn Berry, Claude Brisby, sergeant-at-arms.

The Milby Buffalo

Fall term: Mazo Tisinger, editor; Verna Braun, managing editor; Bernice Cahn, sports editor; Nanette Berry, news editor; Jeanne Pelzer, humor editor; Marjorie Ashley, column editor; June Siegert, literary editor; Lois McElroy, exchange editor; Lucille Mitchell, society editor; Jack Ashley, advertising manager; Tena Stark, business manager; Ruth Banks, mailing clerk; Nina Mae Felcher and Violet Freitag, copy readers.

Spring term: Violet Freitag, editor; Marjorie Ashley, managing editor; Jeanne Pelzer, feature editor; Guy Fausset, news editor; Harry Board, sports editor; Doris Baron, girls sports; Naomi Jones, humor editor; Betty Tisinger, column editor; June Siegert, literary editor; Claude Brisbay, exchange editor; Helen Graham, society editor; Bernice Cahn, advertising manager; Floyd Neeley, circulation manager; Tena Stark, business manager; Lillie McCrory, mailing clerk; Gladyscile Jones and Charles Young, copy readers; Katherine Mercer and Carol Mae Fontaine, reporters; Ella Mae Cook, Harry Collins and Buddy Surman, reporters.

Mrs. Bess W. Scott, sponsor





Boys' Glee Club

This Boys' Glee Club of Milby, with Louis Bartlett as director, is the charter club in Milby and was organized the second semester with 54 members.

Office Girls

Front row, reading from left to right:

Elizabeth Dillahunt
Frances Selle
Ona Joy Walton
Lois Jean Sargent
Frieda Austin
Katherine Mercer
Betty Lou Maddox
Letha Cunningham
Doris Durden

Back row, reading from left to right:

Yuba Belle Couch
Freida Crenshaw
Mrs. Roy Needham, sponsor
Blanche Daugherty
Dorothy Killough
Melrose Trauernicht

Economics Club

J. B. Hendrix, sponsor

Officers:

Dixon Kirk, president

David Hopkins, secretary

Billy Swanson, vice president

Jean Alan Springfield, program chairman

"Buff Speakers" *Public Speaking Club*

Billy Swanson, president

George Bruton, secretary

Violet Freitag, vice president

L. T. Bailey, sergeant-at-arms

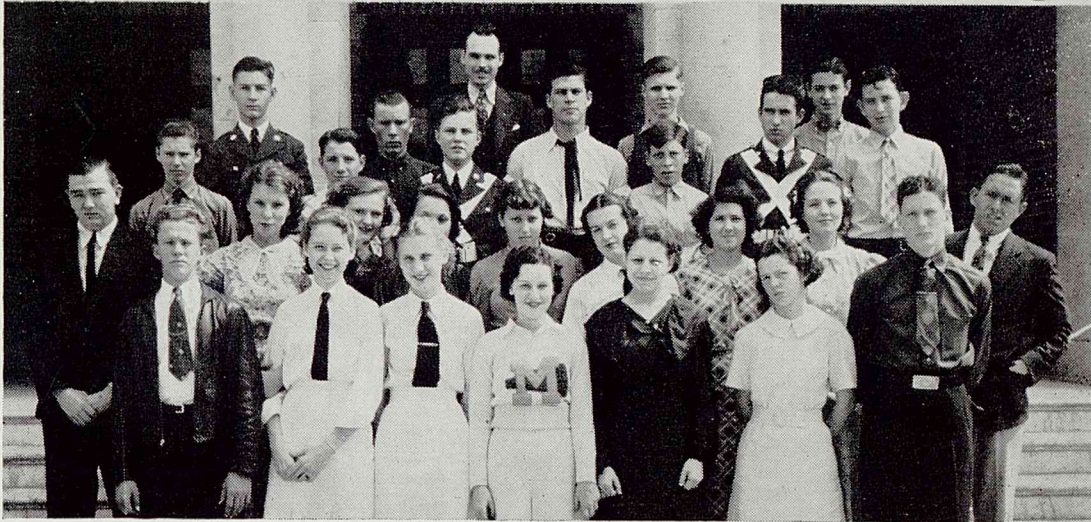



Boys' Glee Club

This Boys' Glee Club of Milby, with Louis Bartlett as director, is the charter club in Milby and was organized the second semester with 54 members.

Office Girls

Front row, reading from left to right:

Elizabeth Dillahunt
Frances Selle
Ona Joy Walton
Lois Jean Sargent
Frieda Austin
Katherine Mercer
Betty Lou Maddox
Letha Cunningham
Doris Durden

Back row, reading from left to right:

Yuba Belle Couch
Freida Crenshaw
Mrs. Roy Needham, sponsor
Blanche Daugherty
Dorothy Killough
Melrose Trauernicht

Economics Club

J. B. Hendrix, sponsor

Officers:

Dixon Kirk, president

David Hopkins, secretary

Billy Swanson, vice president

Jean Alan Springfield, program chairman

"Buff Speakers" Public Speaking Club

Billy Swanson, president

George Bruton, secretary

Violet Freitag, vice president

L. T. Bailey, sergeant-at-arms

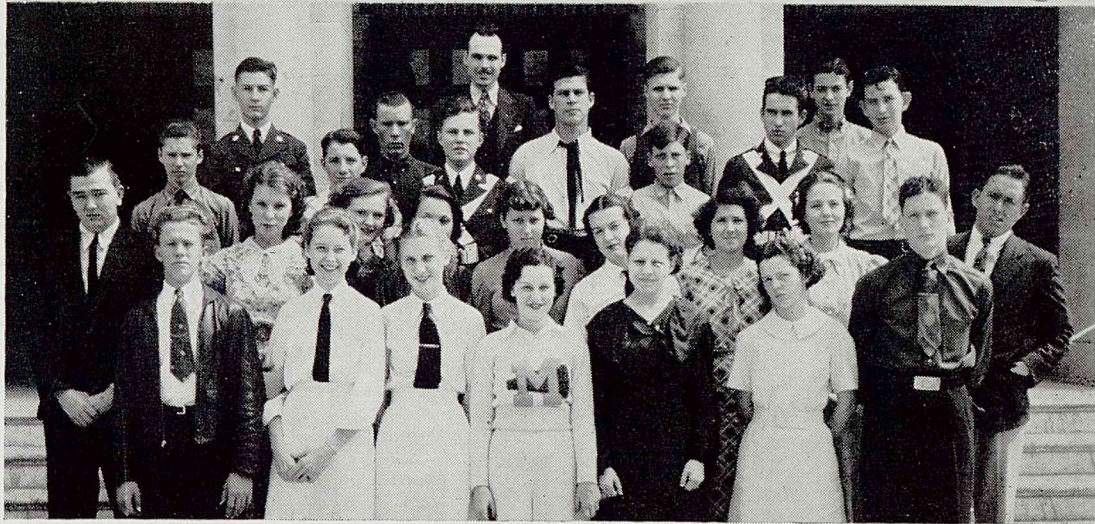



Milby High School Orchestra

Cedric Seaver

Instructor

Jeanne Tunstall

Pianist

Milby R. O. T. C. Band

Louis Bartlett

Instructor

Creative Writing Club

Front row, left to right:

Billy Mlinar
Mildred Oliphant
Marguerite Bellamy
Beverly Hayes
June Siegert
Clyde Clayton
Mary Earle Showalter

Back row, left to right:

Miss Marguerite Brennan, sponsor
Fentress Bracewell, secretary
Charles Andrus
Jo Ledbetter
Christine Wilson, president
Murnelle Cox

Girl Reserves

Miss Nelda Reichert, sponsor

Verna Braun, president
Letha Cunningham, vice president
Dorothy Sullender, secretary-treasurer

Jo Ledbetter and Helen Daugherty, co-program
chairmen



Co-Ed Cadettes



Letha Cunningham
Lieutenant Bugler
Betty Lou Maddox
Drill Captain

Frances Sherrill
Drum Major
Gene Padon
Mascot

Phyllis Clausen
Lieutenant Drummer
Marguerite Bellamy
Drum and Bugle Captain

Co-Ed Cadettes Booster Club

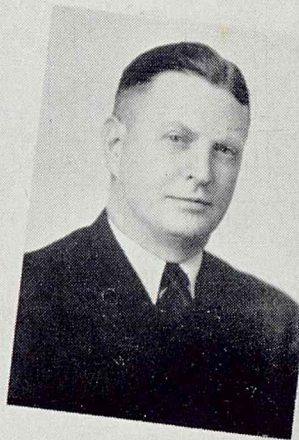
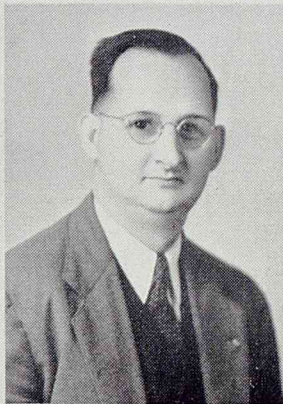
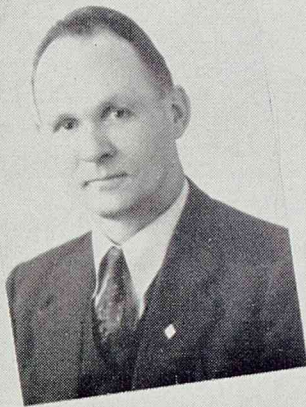
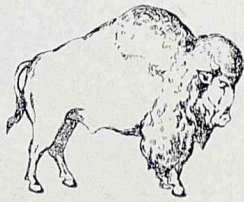

R. E. Cole
Vice President

J. H. Padon
Drum Instructor

F. B. Lane
President

Mrs. Lily P. Ingram
Cadette Sponsor

G. R. Maddox
Secretary-Treasurer

E. H. LaMaire
Bugles

The Milby Parent-Teacher Ass'n

OFFICERS FOR 1936-37

Mrs. K.E. . Jacoby, president
Mrs. H. D. Hilborn, first vice president
Mrs. Seth Evans, second vice president
Mrs. E. B. Mercer, third vice president
Mrs. W. M. Haver, fourth vice president
Mrs. H. W. Hulburt, fifth vice president
Mrs. J. G. Blunt, sixth vice president
Mrs. M. G. Cochell, seventh vice president
Mrs. F. H. Siegert, secretary
Mrs. George Dumnesnil, corresponding sec'y
Mrs. H. L. Pelzer, treasurer
Mrs. I. R. Cahn, publicity
Mrs. H. T. Dreyfus, historian
Mrs. Joe E. Barnett, hospitality
Prentiss Young, Jr., parliamentarian



MRS. K. E. JACOBY

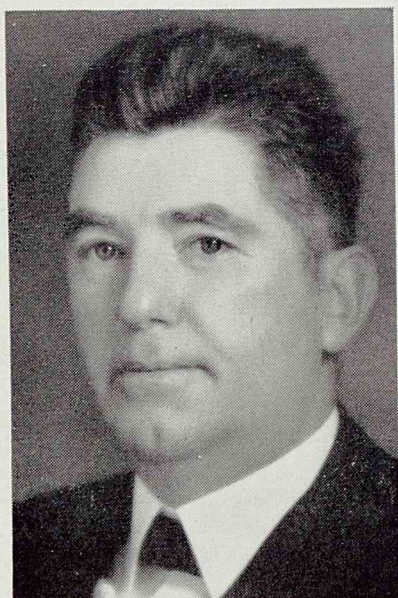

COL. JO ED WINFREE

The Milby Dads Club

OFFICERS FOR 1933-37

Col. Jo Ed Winfree, president
G. M. Reed, vice president
W. I. Stevenson, secretary
I. Barg, treasurer

rainbow revels



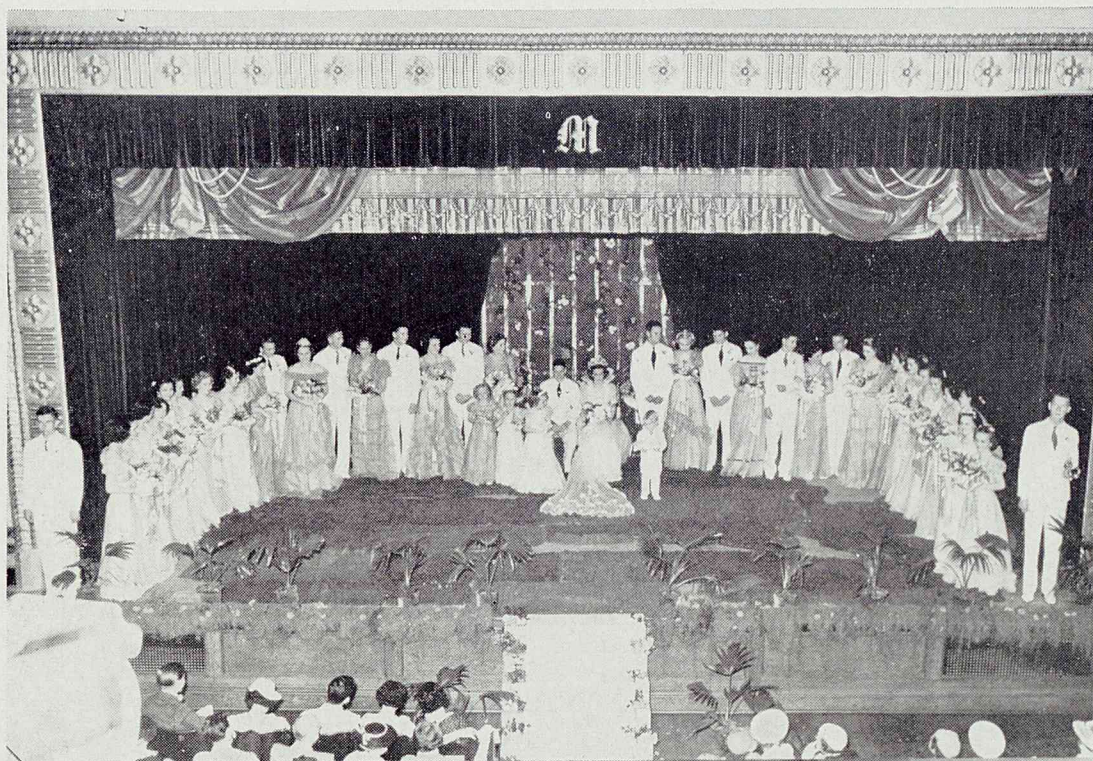

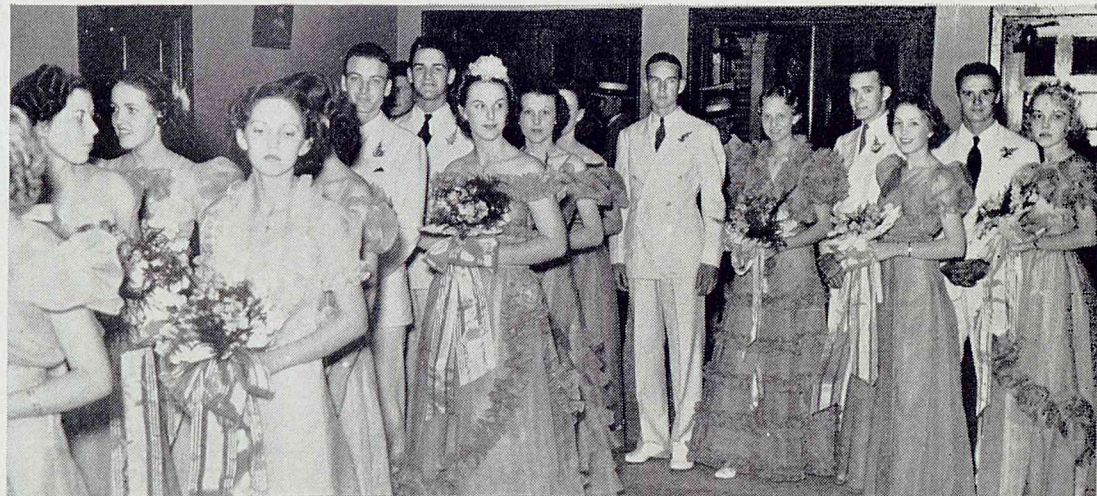

Queen
Betty Lou
of the
House
of Maddox
and
Attendants





sports

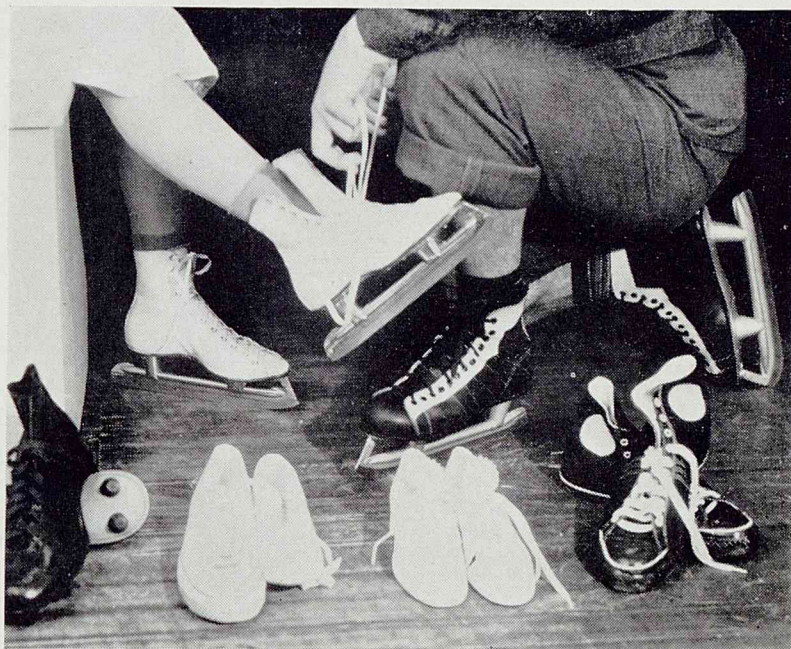

Sports Calendar

FOOTBALL

- Sept. 25. Off to a good ending with a bad beginning as Ball Hi wins 24-6. Forman scores.
- Oct. 2. Making up for lost time—Buffs 25, Goose Creek 7.
- Oct. 9. Stage struck in new Conroe stadium, drop first district game to Conroe by one point, 20-19.
- Oct. 17. Buffs upset Tea-Pot as Bransom turns track star, dashes 70 yards for deciding margin, 12-6.
- Oct. 23. Milby bows to Davis by one touchdown 13-7, as Wood fumbles.
- Oct. 31. Herd wins in slow game over South Park Greenies 7-0, as sophomore flashes, Campbell and Richardson, bite dust.
- Nov. 6. Bulldogs' bark makes Bisons bellow as Reagan overpowers Buffs 24-6. Captain Richardson standout in defense.
- Nov. 13. Buffs (brain) against Sam Houston (brawn) proves '36 victory no farce. Wood, Reed and Hobbs star as Buffaloes close brilliant season in blaze of glory. Score 24-13.

BASKETBALL

- Jan. 8-9. Buffs travel to San Antonio. Frigid weather rejuvenates Bisons after early tournament elimination; capture Consolation event.
- Jan. 13. Cagers inaugurate opening of new gym in grand style by trouncing Sam Houston Bengals 28-14.
- Jan. 21. Buffs continue heated pace by chalking up 16 points before Bears break into scoring column. Win by 35-30 margin.
- Jan. 23. Herd bows to Bulldogs in hectic affair 30-26, as Wells bags 15 points.
- Jan. 31. Milby fails to halt Davis winning streak as Panthers win 41-28. First half of season closes.
- Feb. 3. Confidence of cagers fades with loss of mid-term players as Sam Houston overwhelms Buffs 22-12.
- Feb. 5. Davis fails to be halted on way to championship, with undefeated record. Wins 23-13.
- Feb. 10. Milby ekes out one point win over Bears in last second of game, score 23-22.
- Feb. 12. Reagan topples Milby as season comes to close.

HOCKEY

- Dec. 15. Buffs freeze out Davis icers to glide to 12-1 victory.
- Jan. 8. Continue heated pace to skunk Sam Houston Tigers 8-0.
- Jan. 14. First set back as St. Thomas wins in non-district game 8-1. Puck pushers lacked confidence to fight.
- Feb. 2. Buffs-Bears brawl, as fans protest 5-4 decision, San Jacs.
- Feb. 11. Reagan fails to break through sturdy Milby defense as Bisons win 9-0.
- Feb. 25. Heated playoff series begins, Dahlgren, Eckhart flash as Bears, Buffs fight to 1-1 draw.
- March 2. San Jacinto finally out scores Milby icers by 3-1 margin, to annex hockey championship.

TRACK

- Dec. 15. Milby runners finish third as Reagan again captures cross country event. Reed finishes fifth for individual score.
- March 27. San Jacinto relays, Milby sprinters win 880 yard relay. Reed anchor man.
- April 3. Milby Medley relay team finishes sixth out of 31 teams at Texas relays held in Austin.
- April 17. Hefferon, 880 relay team, qualify for state in Regional meet at Huntsville. Reed out for season with injured ear.
- May 7-8. Hefferon, and relay team enter state meet. Relay team finishes fifth.

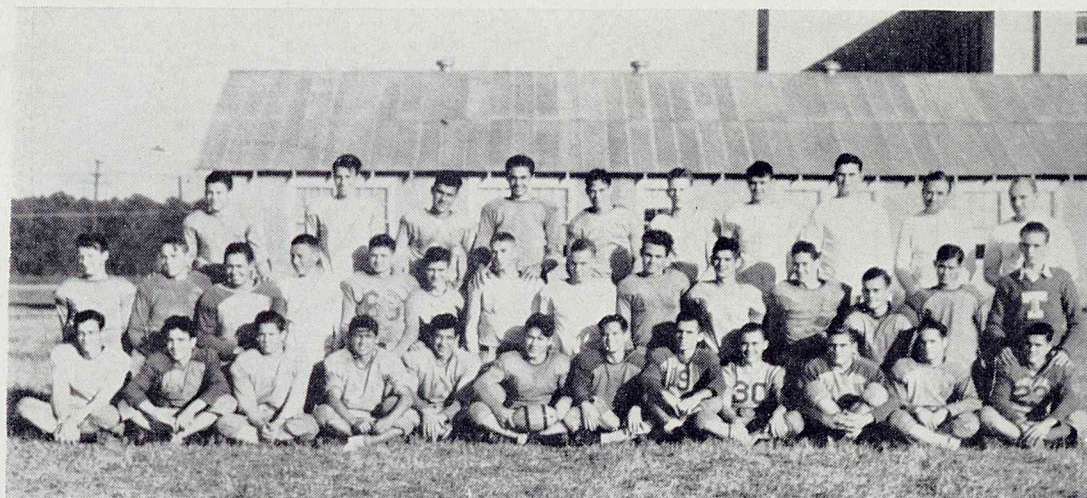

Football

Lettermen:
George Bruton
John Bransom
Walter Bransom
Westley Carley
Morton Garsee
Paul Holloway

Max Jennings
William Kipp
Earnest Lucas
Claude Lewis
J. C. Reynolds
Clarence Reed

Lester Richardson, Capt.
Dick Richardson
Woodrow Ruthstrom
Jack Shoemake
Billy Swanson
J. P. Wood
Dilmus Kanady, Mgr.

Squadmen:
Carl Becker
James Blackburn
Guy Campbell
Alfred Charleston
Carden Forman
John Graybill

Warren Graybill
Earl Haney
Billy Kieke
Earnest Kirkland
James McGrew
Edward Ryan
Edgar Spradley

Wilbert Sullivan
Edward Verlander
Alfred Webb
Cuthreal Wells
H. M. North, Ass't Coach
Roy Dealy, Ass't Coach
Marvin Durrenberger, Coach

Max Jennings—dependable blocking back, capable defense player.

John Bransom—mite line man, flash of 70-yard dash in San Jacinto game.

Maurice Hobbs—Buff center, cup winner for best man on team.

Captain Lester (Scrappy) Richardson, sterling all-city tackle, defense standout in Buff line.

J. P. Wood—all-city back, pitching end of pass combination, swivel hip ball carrier.

Clarence Reed—speedy back, honor sharer in pass combination, punter and alert ball carrier.

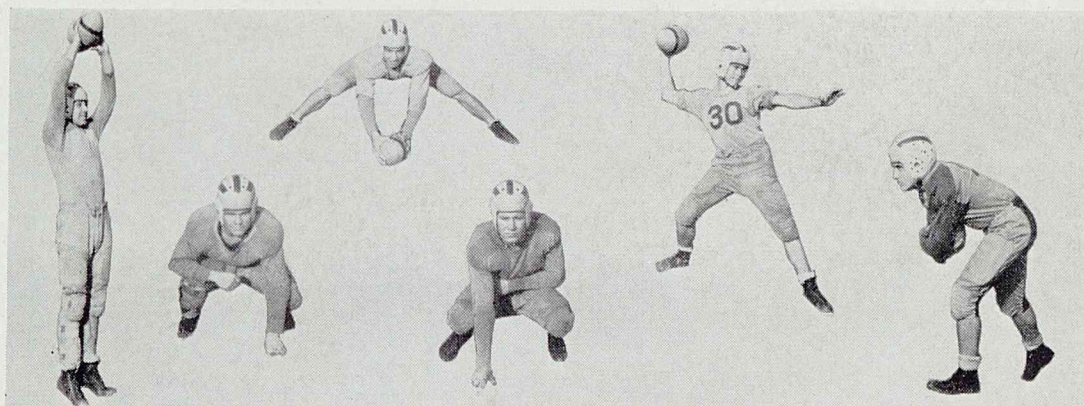



Basketball

James Blackburn
Maurice Hobbs
Max Jennings
William Kipp
Dixon Kirk

Earnest Lucas
J. C. Reynolds
Wilbert Sullivan
Billy Swanson
Cuthreal Wells

Maurice Williams
J. P. Wood
Carden Forman, Mgr.
Charles Newman, Mgr.

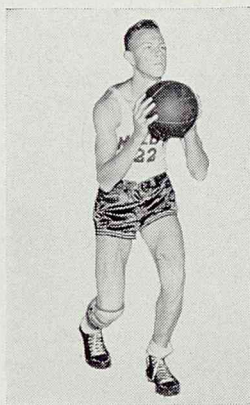

Cuthreal Wells—forward, high point man for Milby, third in city, long range artist.

J. P. Wood—speedy, clever defense player.

Max Jennings, Maurice Williams—Buff centers. Jennings, lanky, accurate center, Williams spring-like, jumping center.

Dixon Kirk—forward, good eye for basket, scrappy on defense.

J. C. Reynolds—guard, best ball handler on team, fine dribbler, expert passer.

Billy Swanson—scrappy forward, good ball handler, keen eye for basket.

Maurice Hobbs—sturdy, defensive guard, able ball handler.

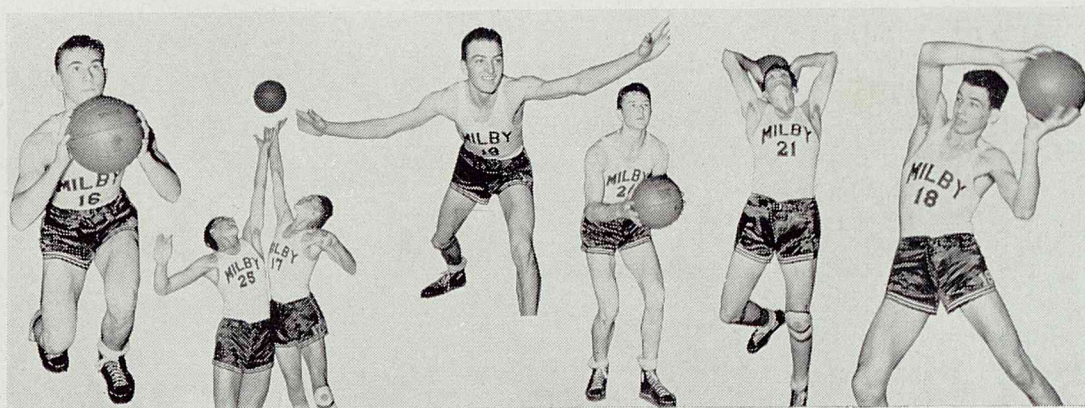



Hockey Team

Front row: David Hopkins; Carl Dahlgren, all-city wing; Wayne Stanford, goalie; Gail Waits, wing.

Second row: Coach Studdard; Norman Thompson; A. J. LeMaire, wing; Captain, Jerry Jacoby, center; Franklin Cone, defense; Roy Dossat, defense.

Back row: Durwood Levia, manager; R. J. Fenzl, defense; Warren Graybill, Warren Schlieff and Harry Collins.

Lester Richardson, goalie, not in picture.

Track

James Kirk, Dixon Kirk, brother members of track team.

Jack Shoemake, fast sprint runner, member of the relay team.

Clarence Reed, anchor man of mile relay team, capable distance runner.

Vernon Thompson, dependable sprint performer.

Guy Campbell, sophomore flash of winning medley relay team.

Edward Hefferon, shot-put and discus artist. Went to state interscholastic contest in shot-put event.

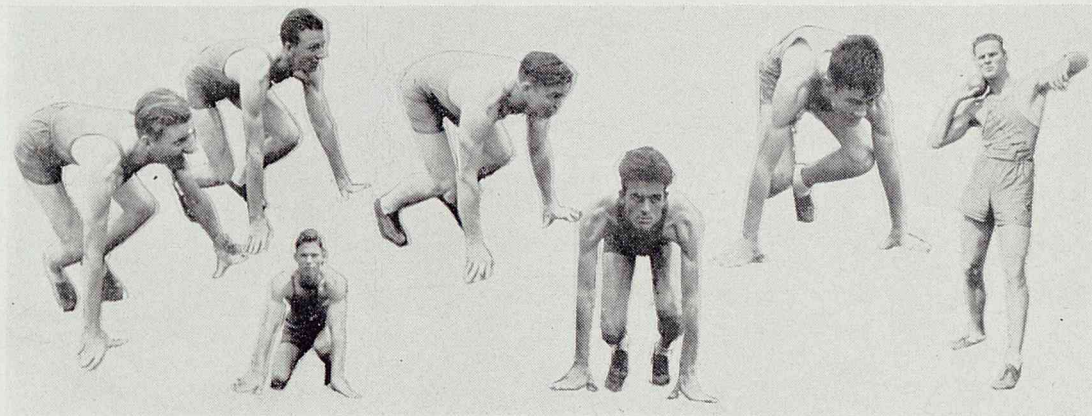

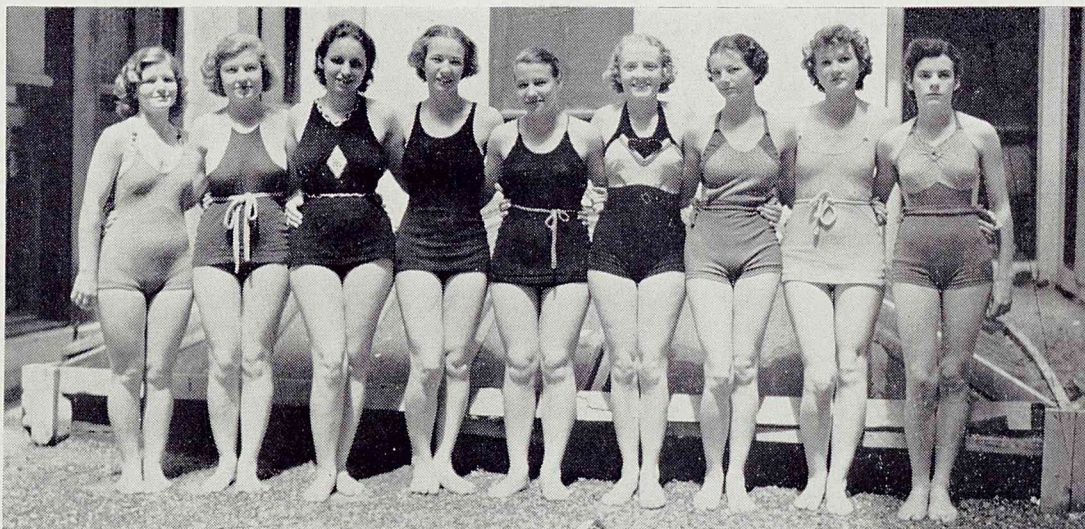

Girls' Swimming Team

Left to right:

Elsie Topfer

Sybil Boatman

Martha Allen

Evelyn Block

Bobby Nan Ottosen

Irene Kuhn

Marion Evans

Mildred Oliphant

Naomi Woodward

Yell Leaders

Left to right:

Rebecca "Sailor" Catchings

Buddy Surman, chief yell leader

Murnelle Cox

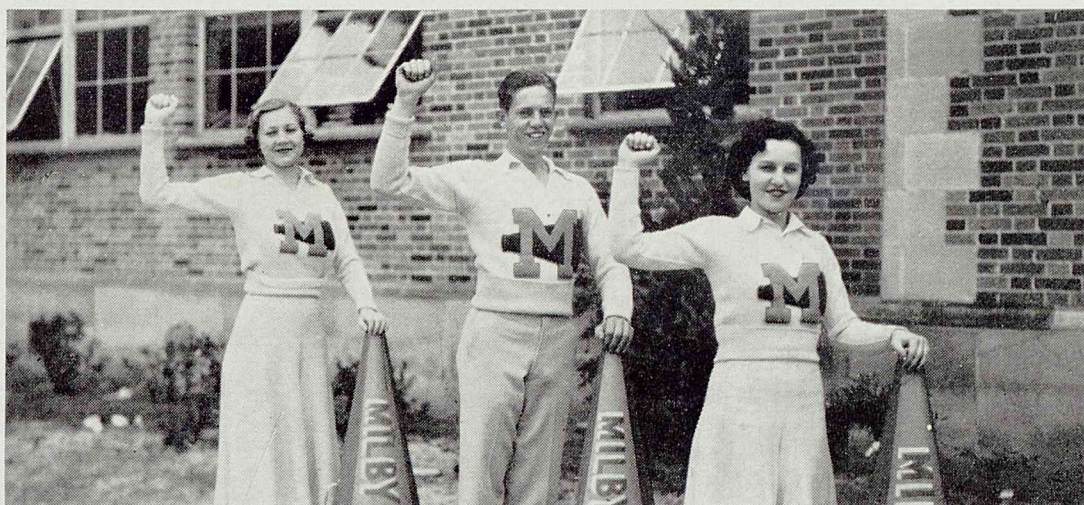

laughs

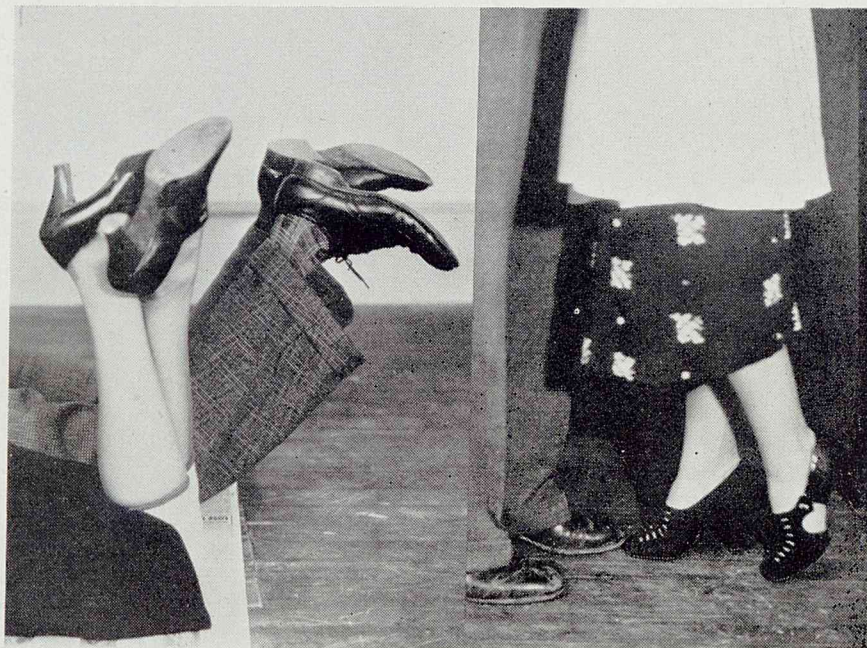







1. Spring, tra la.
2. High on a hill top.
3. Bang,—got 'em!
4. My, My,—love.
5. School days, etc.
6. Why, Floyd!
7. Ariel.
8. Jerry, looking the wrong way.

9. So dressed up.
10. Milby beauties.
11. Got your picture.
12. Cutie.
13. Such cut-ups.
14. Check, Mr. Donoghue
15. Thorns among flowers.

16. Sweethearts.
17. This upside down world.
18. Drug store cuties.
19. Mr. Hendrix, when he was a cowboy.
20. Show me the way to go home.
21. See the birdie.
22. See Buddy in the back.

Southern Engraving Company

HOUSTON

Jewelers and Engravers

Official Jewelers for the Senior Class
of Milby High School. Commencement Invitations
designed and engraved by SOUTHERN

Class Rings

Engraved Invitations

Engraved Diplomas

Club Pins

Medals

Trophies

Awards

Certificates

Caps and Gowns

J. R. JONES
City Sales Representative

OFFICE AND FACTORY
1116 Prairie Avenue
Tel. C-1944

Sakowitz Bros.

ON MAIN AT RUSK



Houston's
Greatest
Store for
Men,
Women
and Children

In the Gulf Building

Compliments

of

POLAR WAVE ICE PALACE

2323 HUTCHINS

CAPITOL 1048

The modern . . .

Nathan's

Main near Capitol

Complete Outfitters for Men

ATTEND—

SMALLEY COMMERCIAL COLLEGE

MONTHLY TUITION RATES

Day and Night Classes

Milam Bldg.

P-0961

MILBY Students:

You are most Cordially Invited to
visit our store and see our display of—

- :- SOCIAL STATIONERY
- :- FOUNTAIN PENS
- :- and GREETING CARDS

WILSON STATIONERY & PRINTING CO.

PRAIRIE AT FANNIN
Preston 8221

Cold Spot Refrigerators and Kenmore

Washing Machines

Sears-Roebuck & Co.

6605 Harrisburg Blvd.

Phone W-1727



JACK MAY AND TRED TETERSON

Both 14 Year Men GRADUATE

We Don't Want For This Grad

They Making Money Winked AND Shorted Bull

100,000,000

100,000,000

100,000,000



The Originator Of All
"Mother Juice" Stories In
Cities And Economies.

SERVING
HOUSTON and SOUTH TEXAS

*with dependable, adequate and
economical electric service*

*Houston Lighting & Power
Company*

MILBY

marches on

. . . and it's a source of considerable gratification to us that the BOYS and GALS of the Blue and Gold step up to Foley Bros. for fashionable apparel and fixings.

Milby marches on . . . inspired by a fighting school spirit . . . and to every grad and undergrad of Milby go the heartiest best wishes of

Foley Bros

HOUSTON OWNED
HOUSTON MINDED

CORRIGAN'S

Jewelers

903 Main St.

*the Fashion
Ben Wolfman*

Good Housekeeping Shop

421 Broadway

Tel. W-3525

Featuring

Norge Refrigerators

Norge Washers

Norge Ranges

Norge Ironers

Compliments

TOKIO SERVICE STATION



HI-Y AN ACTIVITY
OF THE

Houston Y. M. C. A.

ARROW CLEANERS AND DYERS
6715 Harrisburg

R. B. DEPARTMENT STORE
1101 Broadway

SCARDINO PRINTING CO.



We Printed This Book

Year-round Suits
for the Younger Men

\$14.75 to \$25

Also Shoes—Hats—Furnishings

Shuddle's
TWO STORES
TRAVIS AT PRESTON
616 MAIN

BEFORE BUYING SEE—

FRIGIDAIRE
Ben Duffie, Inc.

1006 Broadway

Phone W-7600

FOR SUCCESS IN LIFE

GUARD YOUR HEALTH

PARK VIEW HOSPITAL

7444 Harrisburg

Compliments of

PIG'N WHISTLE

3 Locations

3018 Main St.

4701 Main St.

6500 Harrisburg Blvd.

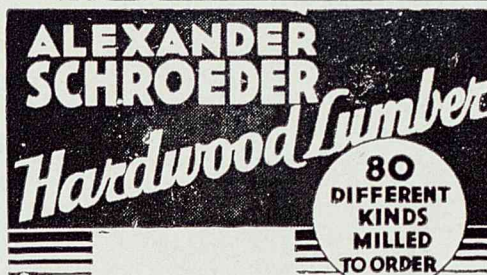

What After High School?

Let Massey introduce you to an office position in keeping with your educational background. We do not promise to make of you a business executive; but we will train you for, and place you in, a starting position where your talents and education will open to you opportunities without limit.

We are receiving constantly more calls from employers for Massey graduates than we have available to fill the very desirable office positions open to them.

We invite your investigation of our record in starting Milby High School graduates on the road to success.

Massey Business College

Capitol Avenue at Caroline St. F-3533

The
HUMBLE
OIL & REFINING
Company

joins other Texas institutions in welcoming the men and women of the class of 1937 to the tasks and the opportunities of the modern world in which they live. May they find their graduation a true commencement in the original meaning of the word—the commencement of a life filled with that sort of work which becomes a pleasure and with usefulness to their families, their communities, their State.



Compliments

of

HOUSTON ELECTRIC CO.

Compliments of

**BOULEVARD
FUNERAL
HOME**



Portrait :- Theatrical
Commercial

Your Official Photographer

HENRY STERN

SUITE 229 WEST BUILDING

PHONE CAPITOL 7837

WAYSIDE 2071

FREE TELEPHONE

O. L. Smith
Service Station

1904 GALVESTON ROAD

AT BROADWAY

Compliments

of

BARNETT'S GROCERY

FOR A BEAUTIFUL HEAD
PATRONIZE

**BLUEBONNET COURTS
BARBER & BEAUTY SHOP**

1006 Broadway

Slim Hendrix and Mrs. Isenberg

For Fifty Years, Houston's
Finest Department Store

LEVY BROS. DRY GOODS CO.

Main at Walker

