

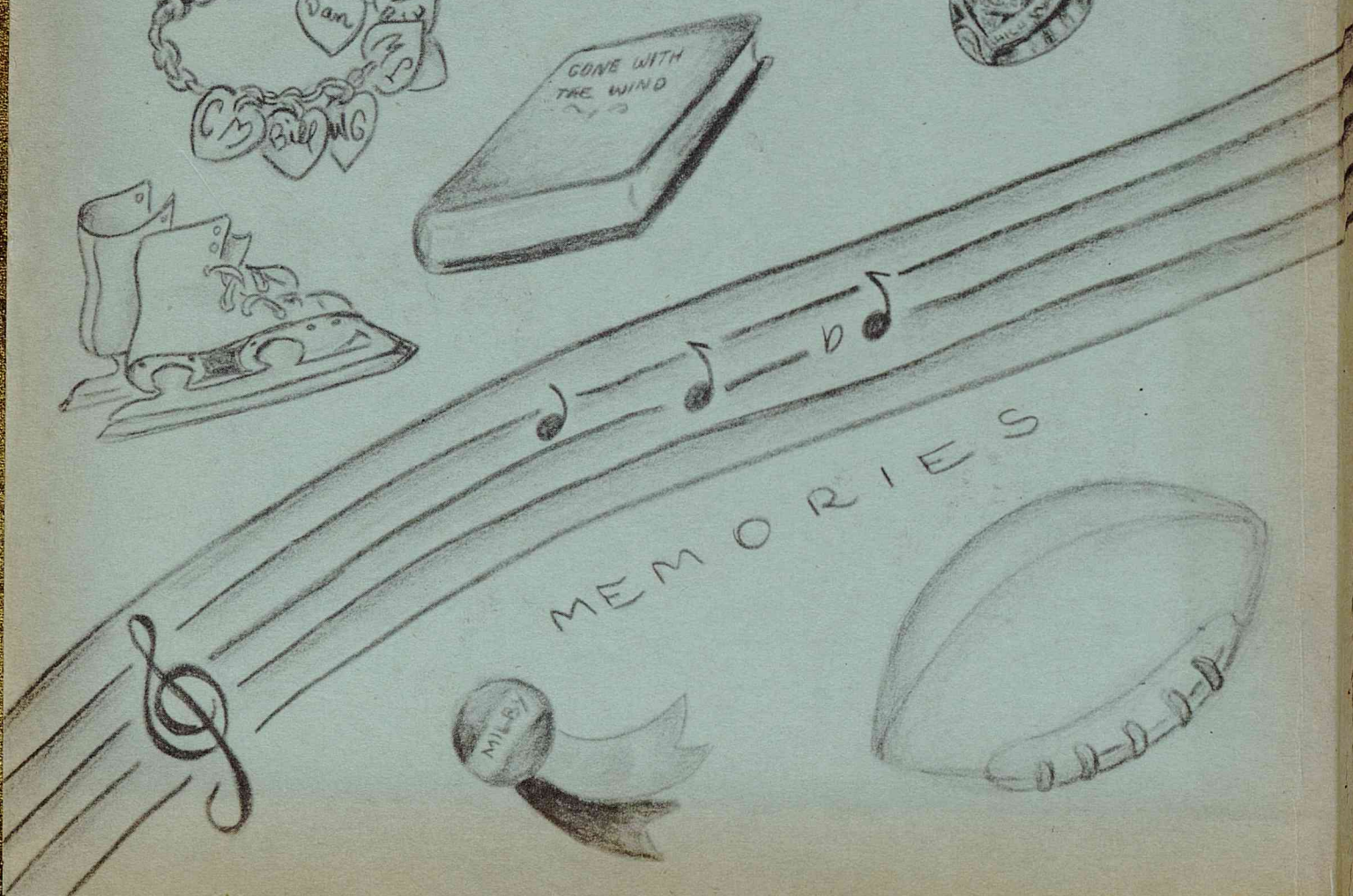

The
Buffalo
1940

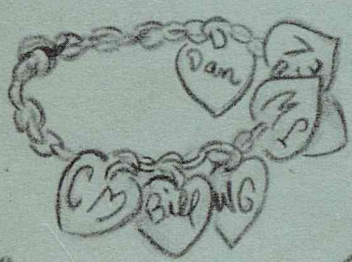

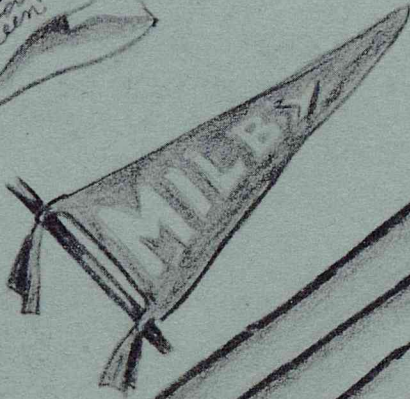

MEMORIES

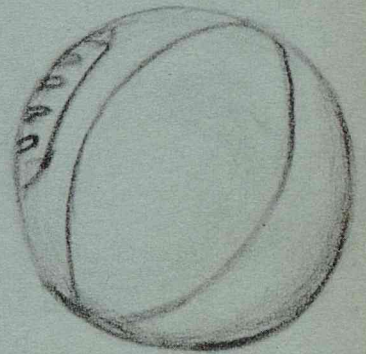

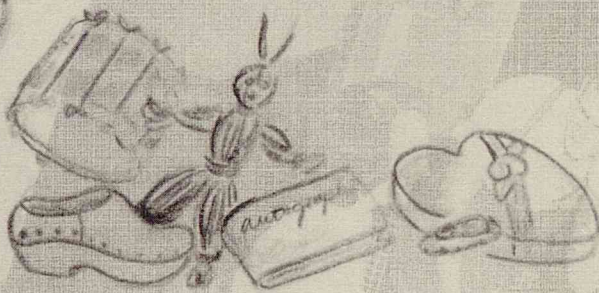

Memories
of

at dear
ol' Milby
High!



Foreword



The staff of the Buffalo for 1940 has endeavored, in this book, to record some of the highlights of our campus life and at the same time give you an annual that is different . . . As you look through this book please keep this in mind.

We sincerely hope that in the future the memory songs of these pages may recall incidents, scenes, and friends of your high school life.

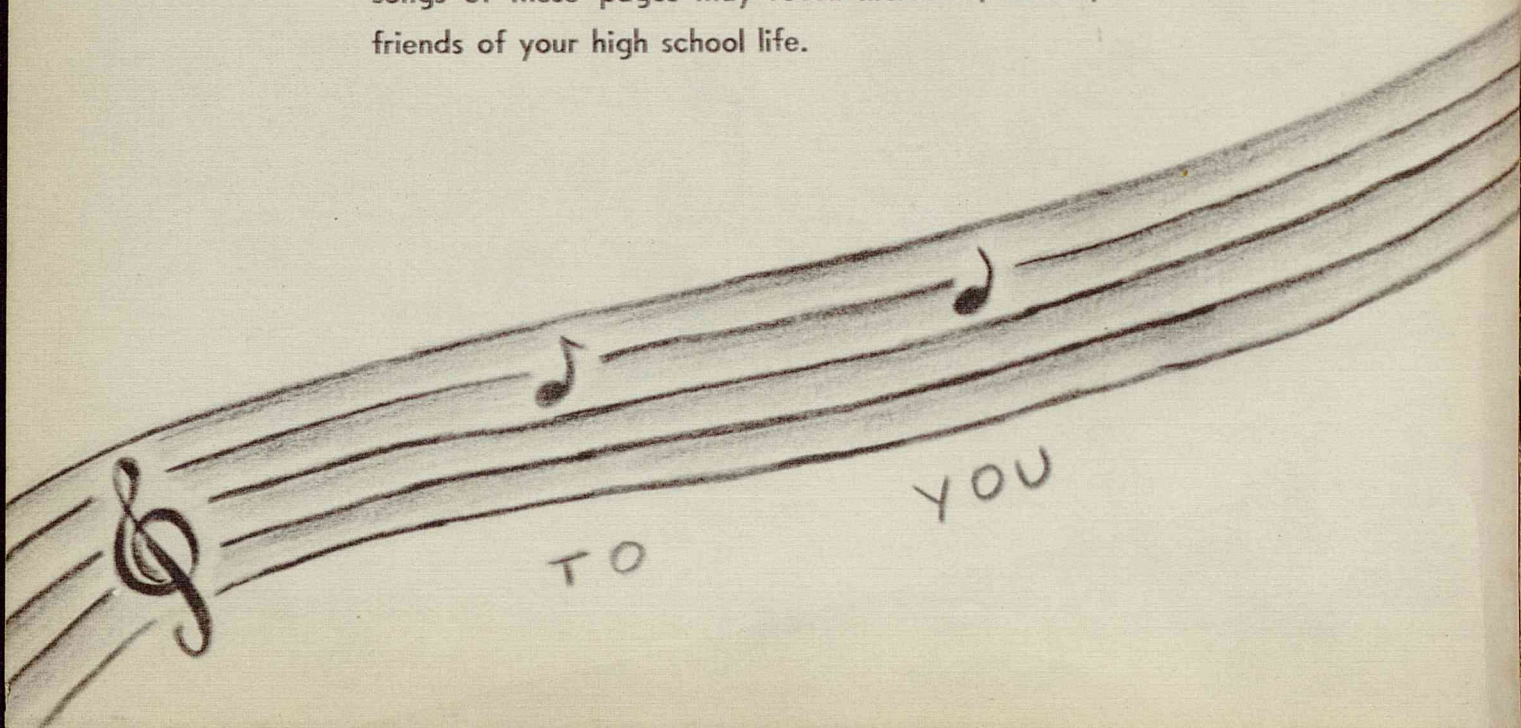

The Buffalo

Volume IX. 1940

Contents

- I. Administration
- II. Classes
- III. Favorites
- IV. Campus Life
- V. Sports
- VI. Giggles + Groans

EDITOR:

Pat Steele

ADVERTISING EDITOR:

Edwin Remmert

LAYOUTS:

Vera Pheasant - EDITOR

ART EDITOR:

Kathleen Ingham
Lucy Adams

Dedication



IN PARTIAL PAYMENT OF THE GREAT DEBT WHICH WE OWE TO
THESE LOYAL FRIENDS AND BOOSTERS OF THINGS WORTHWHILE WE DEDICATE
THIS THE NINTH VOLUME OF THE BUFFALO TO
J. V. COSSABOOM — G. R. MADDOX — F. B. LANE
WHOSE LONG YEARS OF PATIENT SERVICE AND WHOLEHEARTED LOYALTY HAVE
NOT HERETOFORE BEEN RECOGNIZED AND HONORED



FOR THEY ARE JOLLY GOOD FELLOWS

Calendar

1939

SEPTEMBER						
1	2	3	4	5	6	7
8	9	10	11	12	13	14
15	16	17	18	19	20	21
22	23	24	25	26	27	28
29	30	31				

OCTOBER						
1	2	3	4	5	6	7
8	9	10	11	12	13	14
15	16	17	18	19	20	21
22	23	24	25	26	27	28
29	30	31				

NOVEMBER						
1	2	3	4	5	6	7
8	9	10	11	12	13	14
15	16	17	18	19	20	21
22	23	24	25	26	27	28
29	30					

DECEMBER						
1	2	3	4	5	6	7
8	9	10	11	12	13	14
15	16	17	18	19	20	21
22	23	24	25	26	27	28
29	30	31				

September 19 1400 Students Begin the Grind
 October 26 Buffs at Last Defeat Davis
 October 27 Scott Scribe Dance
 November 2 Milby-Austin Jamboree
 November 8 Senior Officers Elected
 November 8 Annual Sponsors Announced
 November 10 Steele Named Annual Editor
 November 15 Steele-Long Announce Directory
 December 5 Football Banquet

MEMORY

THE

FOR

THANKS

1940

JANUARY						
1	2	3	4	5	6	7
8	9	10	11	12	13	14
15	16	17	18	19	20	21
22	23	24	25	26	27	28
29	30	31				

January 15 Milby Students Interview Laughton
 January 22 The SNOW
 February 6 Annual Dedication Banquet
 February 14 Valentine Sweetheart Presented
 February 27 Senior Favorites Elected
 March 8 Honor Society Entertains City Group
 March 29 Belle & Beau Leap Year Dance
 April 10 May Queen Elected
 April 26 University of Houston Reception
 May 1 Melodies of Maytime
 May 24 Finis for 1940 Grads
 May 24 Senior Dance
 May 26 Baccalaureate Sermon
 May 27 Senior Picnic
 May 29 Commencement
 May 31 Class Night

FEBRUARY						
1	2	3	4	5	6	7
8	9	10	11	12	13	14
15	16	17	18	19	20	21
22	23	24	25	26	27	28
29						

MARCH						
1	2	3	4	5	6	7
8	9	10	11	12	13	14
15	16	17	18	19	20	21
22	23	24	25	26	27	28
29	30	31				

APRIL						
1	2	3	4	5	6	7
8	9	10	11	12	13	14
15	16	17	18	19	20	21
22	23	24	25	26	27	28
29	30					

MAY						
1	2	3	4	5	6	7
8	9	10	11	12	13	14
15	16	17	18	19	20	21
22	23	24	25	26	27	28
29	30	31				



EUGENE — Assitant Editor

PAT — Editor



VERA and EVELYN
Layout Ed. & Assistant



KATHLEEN — Art; MARILYN — Feature



EDWIN — Advertising Mgr.



MERRILL and EMMETT — Sports

ANNUAL

STAFF

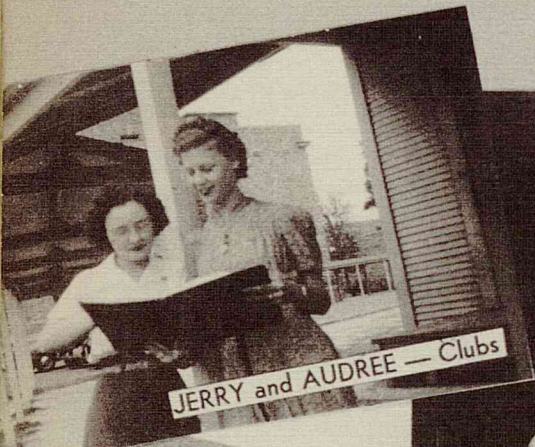

JERRY and AUDREE — Clubs



JEWEL — Business Mgr.
ADELE — Circulation Mgr.



LAURA and DOROTHY — Ads.

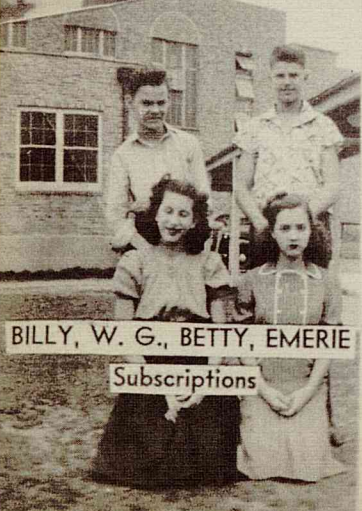

BILLY, W. G., BETTY, EMERIE
Subscriptions



MARY and RUBY — Ads.

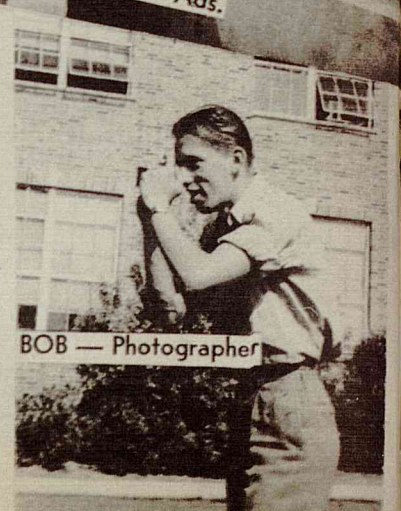

BOB — Photographer

Administration



AN APPLE FOR THE
TEACHER



DIRECTOR WEBB AND PRINCIPAL STEVENSON — TALKING BUSINESS?



SUPT. E. E. OBERHOLTZER

BUS. MGR. H. L. MILLS

"TH' PEOPLES' CHOICE!" AND OUR BIGGEST BOSSES — THE SCHOOL BOARD.



MRS. McCLENDON, DEAN AND MRS. BRUNDAGE,
"So-o . . . YOU SLEPT TOO LATE . . ."



MR. LONG — (ASS. PRIN.)
IT LOOKS BAD FOR YOU, GIRLIE!



MRS. GROVER — (SCI.)
"DOES ANYBODY KNOW WHAT MAKES IT DO THAT?"
THEY DIDN'T.



MR. YOUNG — (M.D.) "WHAT ARE THOSE LINES FOR?"



WE PRESENT — OUR MUSIC MASTERS,
MR. SEASTRAND AND MISS GERLING!



MRS. THOMPSON — (L. R.)
LOOKS OVER LAB. READING TEST.



MR. HENDRIX — (CIV.) GIVES SOME ECONOMIC ADVICE!



MR. SCHOENFIELD — (HIS.) STUDIES A MAP.

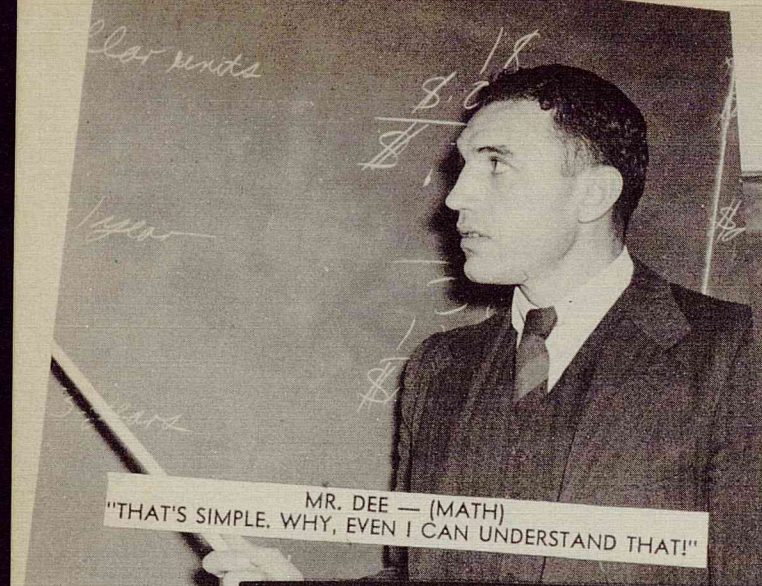

MR. DEE — (MATH)
"THAT'S SIMPLE. WHY, EVEN I CAN UNDERSTAND THAT!"



MISS HARRELL — (ENG.)
"ISN'T IT? HUH, SAY SOMETHING! WELL ALL RIGHT!"

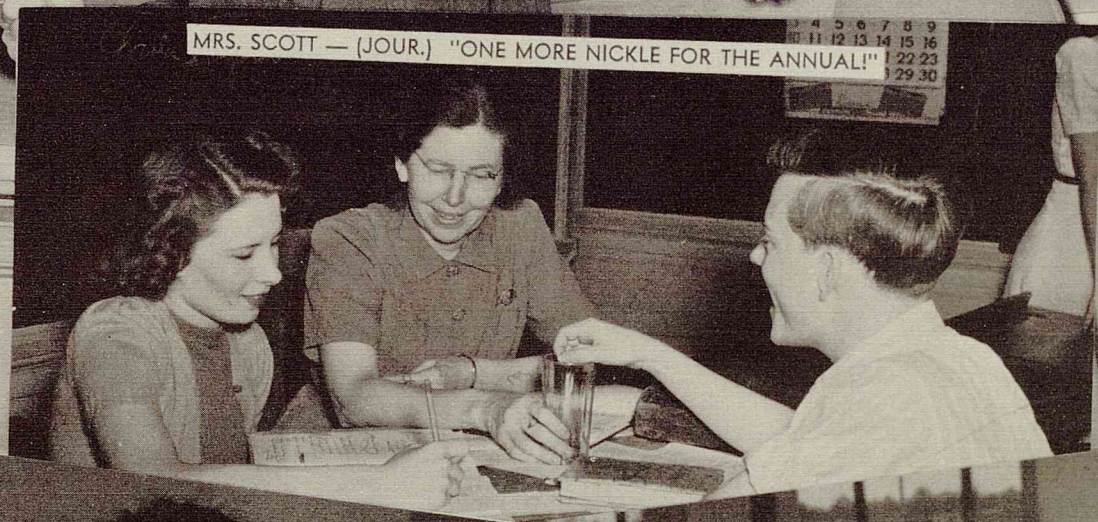

MRS. SCOTT — (JOUR.) "ONE MORE NICKLE FOR THE ANNUAL!"



LIEUT. MILES — OF THE MARINES

MISS MILTON — (LIB.)
"SHHHH!" AND SHE DOESN'T MEAN MAYBE!

MRS. INGRAM — (ENG.)
GRADING TESTS IS SERIOUS BUSINESS.



MRS. WATTS — (H. E.) AN EYE WITNESS.



MISS McROY — (FR.) "PARLEY VOUS FRANCAIS?"



MISS BARCUS — (SP.) SHE TAKES YOUR MONEY WITH A SMILE!



MISS McCOY — (GYM.) AH, HAH! A RAQUETEER!



MR. BAYLESS — (P.S.) PRODUCER, DIRECTOR, AND PUBLIC SPEAKING SPECIALIST.



MISS STOCKARD — (CLO.) A STITCH IN TIME—



MRS. WALLACE — (COML.) CHECKS ANOTHER ANNUAL AD.



MRS. GRAY — (GEOM.) EVERYBODY'S FAVORITE.

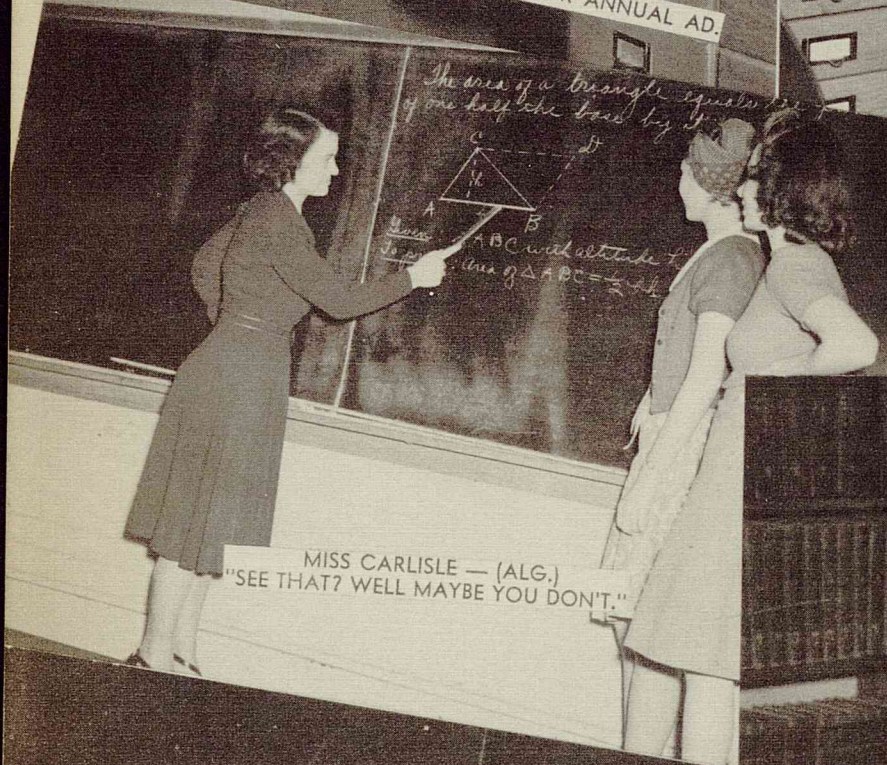

MISS CARLISLE — (ALG.)
"SEE THAT? WELL MAYBE YOU DON'T."



MRS. DAVIS — (MATH) "WE SOLD 500 TICKETS..."



MISS VAUGHT — (COML.)
SHE OUGHT TO BE "SOMEBODY'S STENOGR!"



MRS. SIMPSON — (COML.)
SWEETLY SCANS AN EXAM.



MISS BRENNAN — (ENG.)
THE POET LAUREATE OF YE OLE MILBY HIGH.



MRS. LOONEY — (COML.)
HER SMILE IS HER TRADEMARK.



MISS BELT — (BIOL.)
"THAT'S WHAT HURTS... GIRL TROUBLE!"



CUSTODIANS PITTMAN, CUNNINGHAM, SCHMIDT, JOHNSON



MRS. HURST — (SCI.) LOVES CHILDREN AND BUGS.



REGISTRAR NEEDHAM — CHECKS AND DOUBLE CHECKS OUR CREDITS.



MRS. LAWRENCE — (COML.); MR. MARR — (HIST.)
THEY GUIDE US ON OUR WAY.

Class of '40

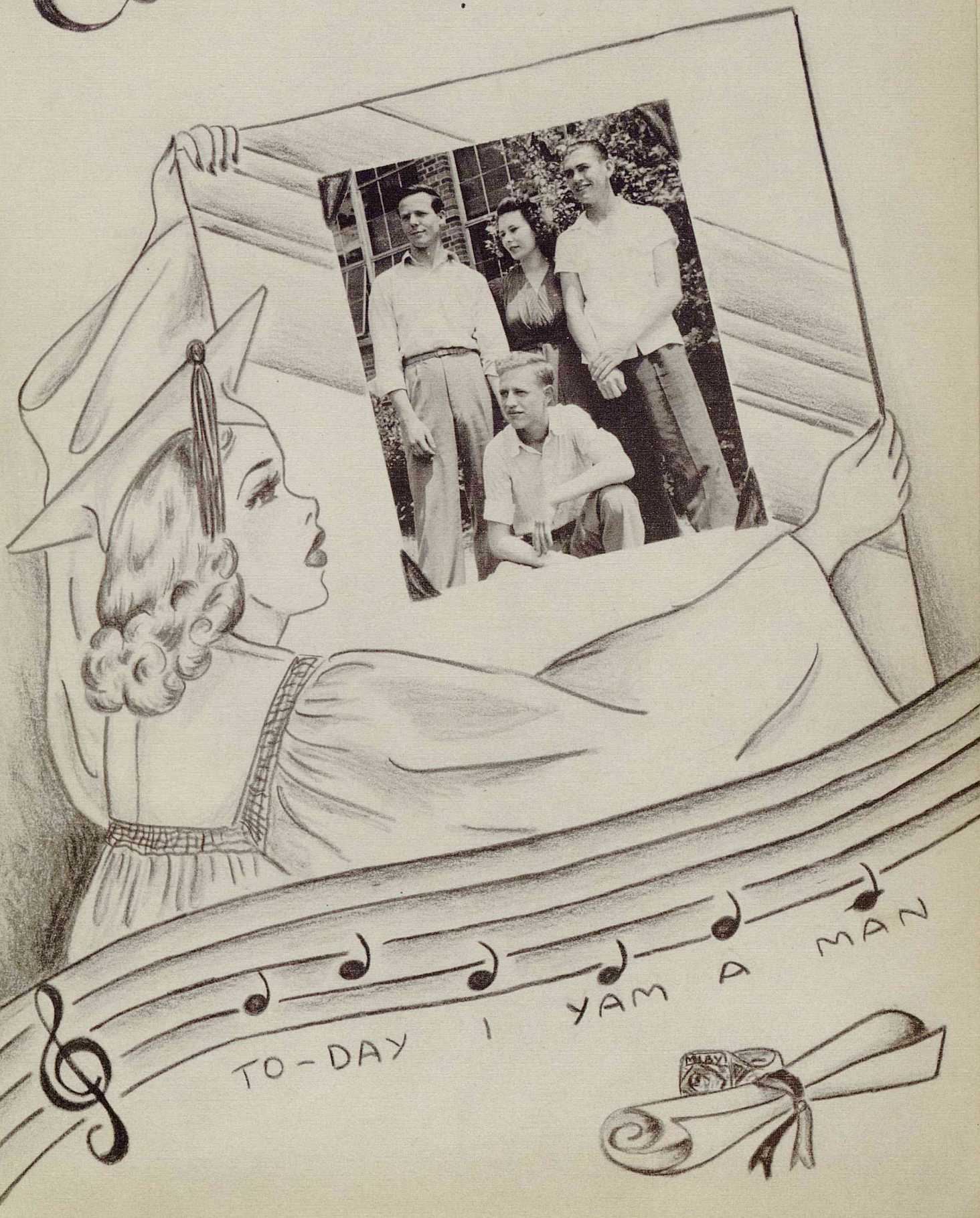



ADAMS, EVELYN

ADAMS, JANE

ALBERTSON, MARGARET

ALLICE, CORALYN



ARMSTRONG, DAN

ARMSTRONG, LAURA

ARMSTRONG, MARY L.

ATKINS, GRACE



BAETHER, MARION

BAILEY, DOROTHY

BARNHOUSE, THOMAS

BARNETT, SAMMIE

BAXTER, JACK

BECKER, MERRILL

BEKEN, GURDIE

BERGERON, HENRY



BERRY, ANNA LEE

BLACK, BILLIE JEAN

BLAIKIE, ROGER

BLALOCK, STELLA



BLUE, BILLY

BLUE, HARLEY

BOYLES, JUDY

BRADY, MARIAN



BRANCH, ELLEN

BRANDT, RALPH

BREMER, HELEN

BROWN, ALICE



BROWN, CALVIN

BRUNLOW, L. D.

BRYAN, J. L.

BRYANT, KATHRYN



BRYDSON, ESTHER

BURR, EUGENE

BURRIES, MARY E.

CAMPO, FRANCES



CANAVERO, MARGARET

CARTER, GAYLE

CARTER, SYBIL

CHANEY, GENOYCE



CHAPMAN, HUGH

CHILD, LEON

CHILDERS, MARGARET

CHILDERS, MARIAN



CHRISTENSEN, JESSIE MAE

CLARK, FRANCES

CLARK, NELL

CLEMENTS, MARJORIE

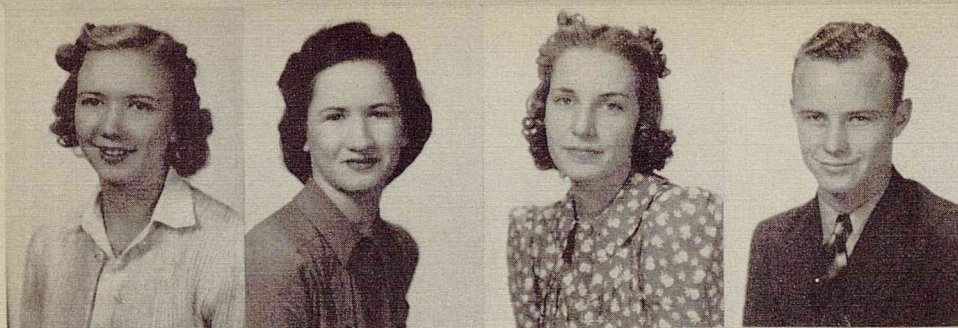

CLEMENT, MARIE
CLINE, MARIE
COBB, ELLUISE
COKER, W. C.



CONE, GLORIA
COPPINGER, JEWEL
CONDR, LOUIS
COOK, ETHEL

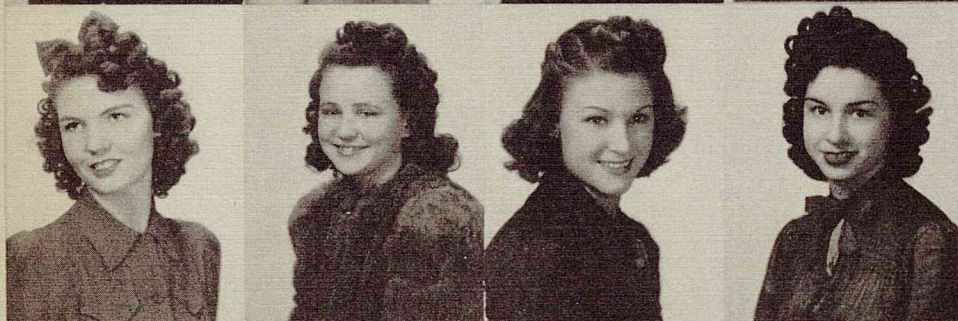

CORNELIUS, RUBY
COURREGES, ROSE JEAN
CRONK, MARIE
CROSBY, BERNICE

DAUGHTRY, BEN
DAVIDSON, BOBBY
DAVIS, BERNIECE
DAVIS, DORIS

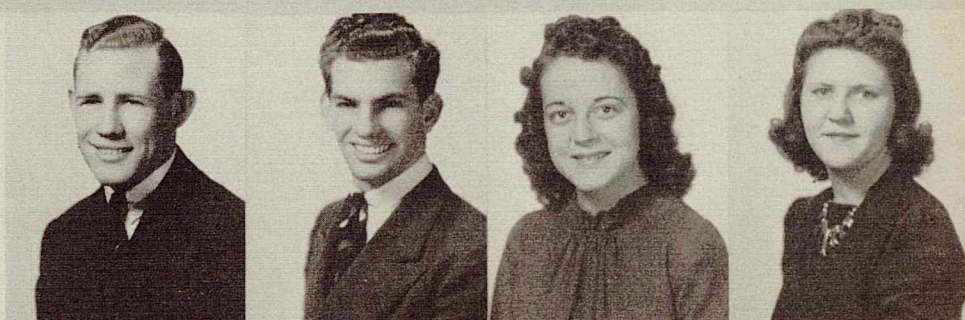

DAVIS, MARGARET
DEES, LUCILLE
DEWBERRY, JACQUELINE
DICKENSON, CALVIT



DOHERTY, ALICE
DOHERTY, BRIDIE
DOWNS, LUCELLIA
DUDLEY, LOUISE



DUDLEY, ROLAND

DUGGAN, EVELYN

DULIN, JESSIE

DUNAWAY, MORRIS



DUREN, GUY

DYER, HERSCHEL

ELKINS, HELEN MARIE

ELLIS, EDWIN



EWELL, ASHTON

FAHR, RUTH

FARR, VICTOR

FELDT, ADELPHIA



FILECIA, JOHNNIE

FENZL, ROSA L.

FERGUSON, ALINE

FERRELL, DON



FINK, BETTY

FINCH, JAMES

FIVECOAT, MILDRED

FLAKE, EMMA FRANCES



FLORES, JOSEPHINE

FONTENO, MARY K.

FOWLER, DICK

FRIDDELL, G. C.



FRUELING, ALBERTINE

GEROW, BETTY

GODEKE, RAY

GORE, MARGARET



GORMAN, MACK

GREEN, BILLY

GROFF, TERRENCE

GUESS, CLAUDIA



HALLMARK, DOROTHY

HARMS, ARTHUR

HARTMAN, MARY E.

HAYES, BEVERLY

HAYES, MARY ELLEN

HEDIGER, OPEL

HENDRIX, MARGUERITE

HILL, ALTON



HILL, DOROTHY

HINKLE, VERGIL

HOBBS, ALICE MAE

HOLBROOK, ROBERTA



HOLBROOK, W. G.

HOLLOWAY, PRICE

HOLMES, JOE

HORNE, MAYME



HORTON, ERNEST

HOWARD, AUDREE

HUBBELL, ADELE

HUGHES, GRANET



HULL, LLOYD

HUMBURG, EMMETT

HURLBURT, MILDRED

IMAI, SUICHI



IMHOF, GLADYS

INGHAM, KATHLEEN

IRWIN, DON

IVY, G. J.



JOHNSON, MABLE

JOHNSTON, MIKE

KEAYS, C. J.

KELM, RUSSELL



KENDRICK, MARY

KENNEDY, GARLAND

KENNON, SAM

KING, VERNE

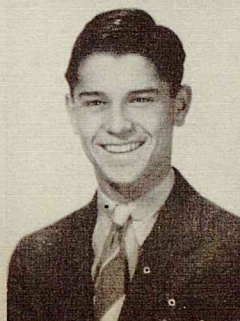

KIMBERLIN, NOMALENE

KIRK, RUBY

KLINE, FRED

KING, ALFRED



KOEHN, EVELYN

KOEHN, PAULINE

KNAPP, JOYE

KRAHN, DOROTHY



KUCERA, MARY ANN

LeBRUNE, THEDA

LACY, WILLIAM

LARSON, CHARLES

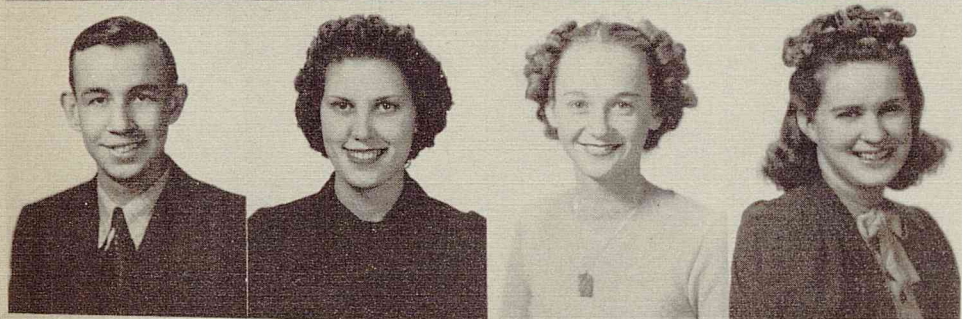

LAWHON, CHARLES

LEINBACK, BETTY

LEITZ, JOYCE

LEMMON, JUDETH

LEONARD, C. H.

LEVY, L. D.

LEWIS, BETTY

LEWIS, JOHN



LINDER, ELAINE

LINDSAY, ANNA

LOFTIN, BILLIE

LONG, EUGENE

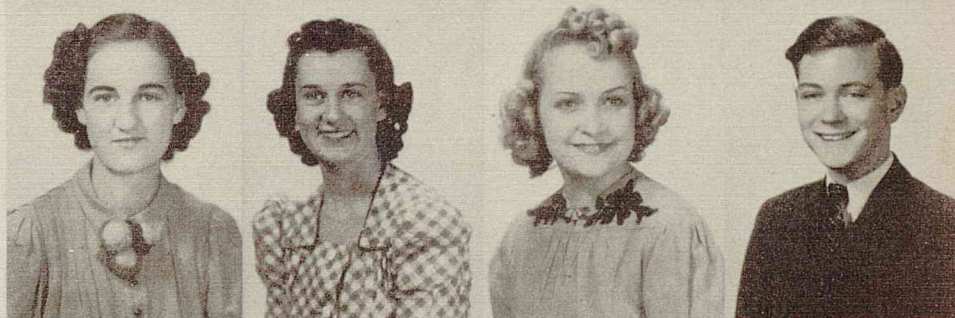

LORDS, JOHNNY

MADDOX, MARILYN

MADERO, JULIA

MARTIN, DORIS



MARTIN, PAXTON

MARTI, WILLIAM

MARQUES, ANNA

MASON, LOUIS



MASTERSON, VIRGINIA

MATNEY, CHARLES

MATHEWS, MILAN

MATTINGLEY, GERDEAN



MAYFIELD, FERRELL

MAYNE, JAMES

MAXWELL, KATIE

MESHEW, KENNETH



MICHALINAS, JOSEPH

MITCHELL, HOBART

MILLER, HUBERT

MOSHER, ROBERT



MOSS, IMOGENE

MUGNIER, NANNETTE

MULLIN, JERRY

MURRY, JEAN



McADAMS, BYRON

McCLAIN, JOSEPHINE

McCANNON, CLARENCE

McGUFF, MARGARET

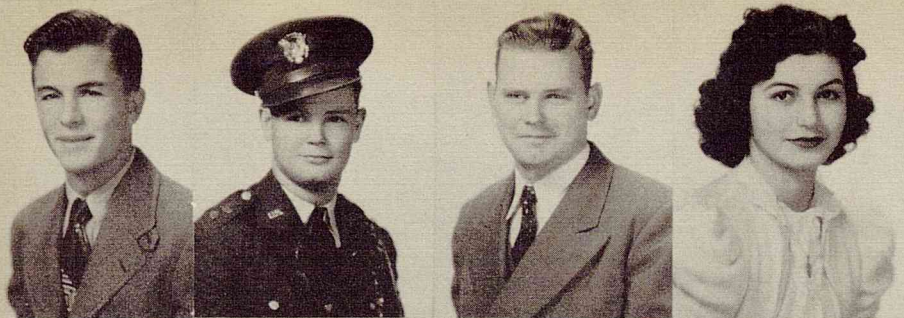

McKIM, CHARLES

NEELY, WILLIS

NEEL, E. R.

NEVEU, ROSE MARY

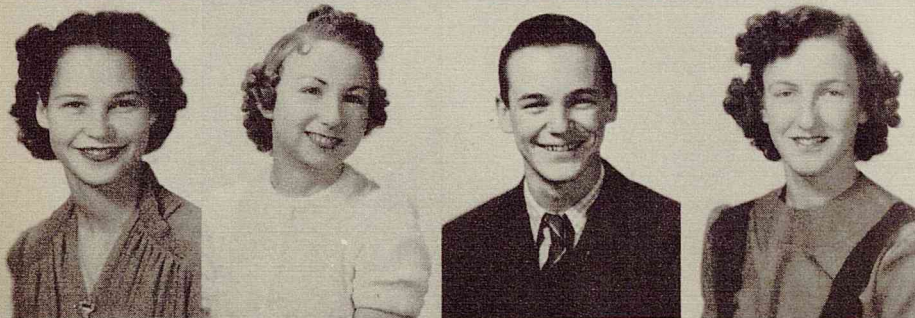

NEWMAN, DOROTHY

NORDIN, DOROTHY

NUNN, ROY

NUTT, MARGURITT

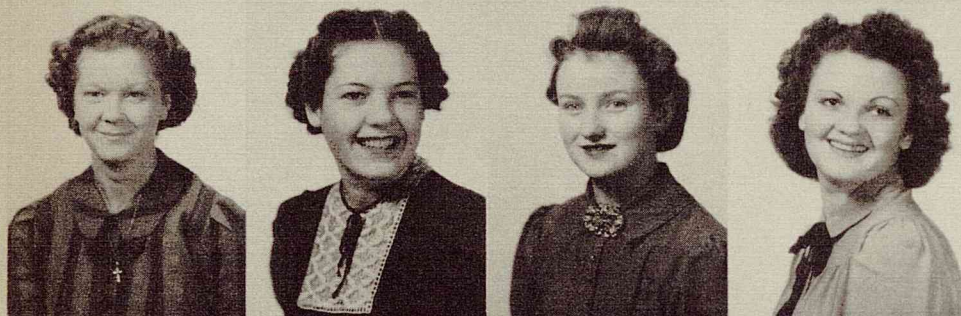

OLIPHANT, OLETA

OLSEN, DOROTHY

OUTTERSIDE, LAURA

PALMER, ELIZABETH

PARKER, LILLIAN

PARKER, RALPH

PARKS, HARLAND

PATTERSON, JERRY

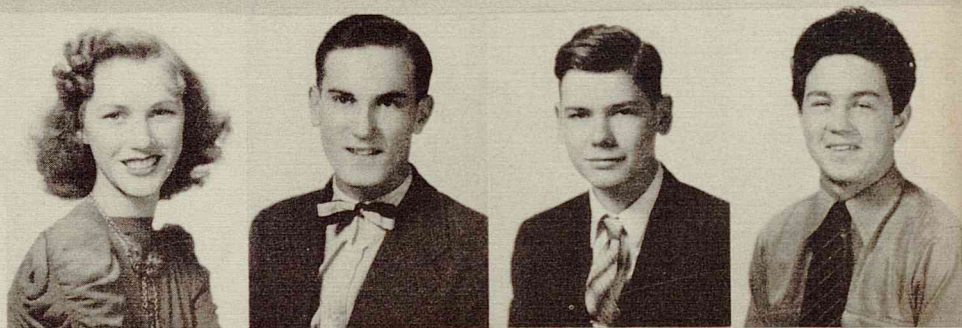

PEMBERTON, BETTY

PERRY, ETHEL

PESCHKA, THOMAS

PHEARS, VERA

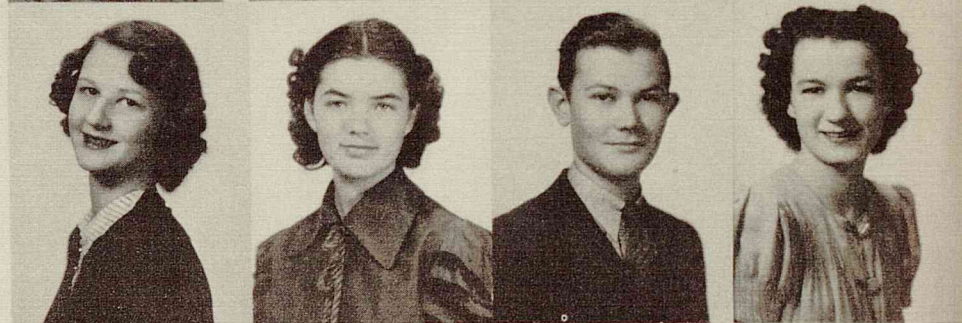

PHELPS, EUGENE

PHILIPS, JULIAN

PHILLIPS, LOYCE

PRANGE, VICTOR



RADLEY, SIDNEY

REVER, CLEVE

REDECKER, HARRY

REMMERT, EDWIN



REMMERT, LUCILLE

RETZER, MARGARET

REYNOLDS, BETTY JANE

RHEMANN, GORDON



RIEDLE, DOLORES

ROBERTSON, FOY

ROMEIEZ, ANDREA

ROWE, BOB



ROBERTSON, MERRILL

RUDEWIG, DOROTHY

RUBERT, ALLAH

SANDERS, IONE



SAYRE, ELIZABETH

SCHOOLEY, MARGIE

SCHNEIDER, DOROTHY

SEALY, KATHLEEN



SETTLE, DOROTHY

SHEFFIELD, NEIL

SHIELDS, REITA

SIMERLY, DORIS



SMITH, BILLY

SMITH, DOROTHY

SMITH, FALVEY

SMITH, REBA

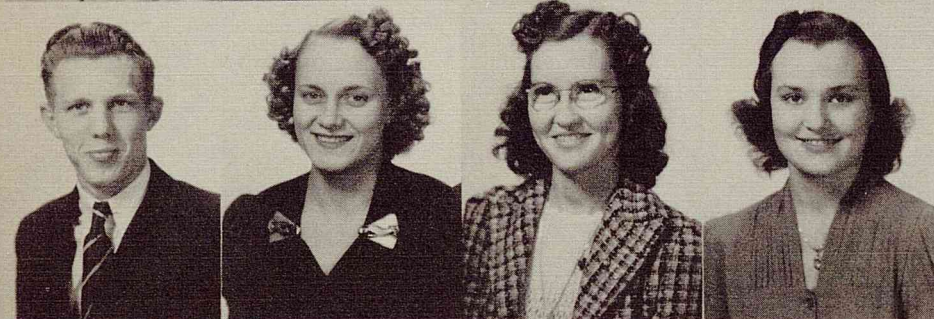

SNYDER, HAROLD

STADE, LILLY MAE

STANWOOD, IRENE

STEAKLEY, INA MAE

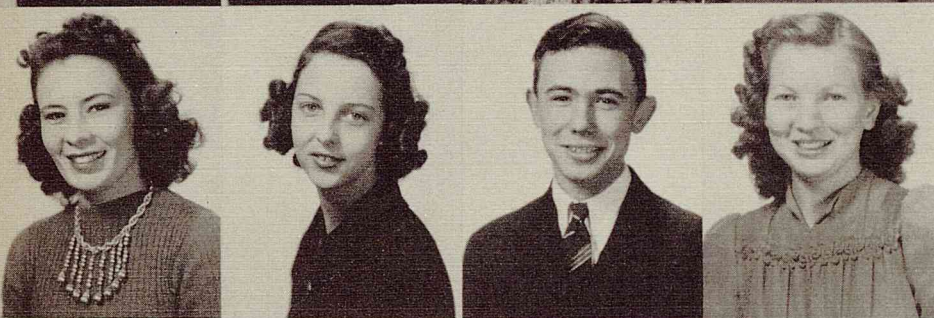

STEELE, PAT

STEPLETON, LILA LEE

STRADER, LESLIE

STORY, JACQUELYN

STRAHAN, PATRICIA

SULLENDER, MARGIE MAE

SULLIVAN, DON

TARPEY, MARY C.



TAYLOR, MARY L.

THORP, HAROLD

THIELL, BOBBY

THOMPSON, BRYCIE



THOMPSON, DORIS

THOMPSON, LUCILLE

THOMPSON, MARILYN

THOMPSON, GERALDINE



TILLING, BETTY

TOBLER, ALICE

TRUSDALE, EVELYN

TURNHAM, MARIE



ULLRICH, MARY JANE

VAUGHN, RUTH

VARNER, ANNA MAE

VIDAURRI, IRINE



WADDELL, LILLIE BELL

WADE, DORIS

WARNER, LESLIE

WEBB, GERALDINE



WEISHUHM, LAURA EMMA

WEISHUHM, MAXINE

WEISHUHM, NADINE

WEHRUNG, BETTY



WEEMS, MARY LUCY

WEST, PAT

WILKE, ESTELLE

WILLS, EDDIE



WILLIAMS, JOHN

WILLIAMS, LORNA

WILSON, EARL

WIMBERLY, THOMAS

WORTHEN, EVA

WHO'S YOUR WHOSIE

Helen Marie Bremer, "Drayma." Favorite Song, "Night and Day." Honors: Spanish Award; Spanish Medal; Secretary National Honor Society; Secretary Quill & Scroll; Scott Scribes; Business Manager Buffalo; Secretary of Annual; Texas Who's Who; Gregg Shorthand Award; Student Council; Student Life Federation; Pan-American Club.

Harland Brady Parks, "Goose Creek." Favorite Song, "Ten Pretty Girls." Honors: Corp. of R. O. T. C.; Band; First Band.

Alice May Hobbs, "Tookey." Favorite Song, "Darn That Dream."

Jewel Marie Cronk, "Scronch." Favorite Song, "Careless." Honors: Co-Ed Cadettes; Scott Scribes.

Adele Florence Hubbell, "Chink." Favorite Song, "Faithful Forever." Honors: Vice-President Scott Scribes.

Mary Leverne Kendrick, "Pug." Favorite Song, "Faithful Forever."

Joyce Hester Leitz, "Screwball." Favorite Song, "If I Didn't Care." Honors: Scott Scribes; Student Council.

Adelphia Justine Feldt, "Dell." Favorite Song, "Starlit Hour." Honors: Milby Band.

Dorothy Vernon Bailey, "Robin Hood." Favorite Song, "Faithful Forever." Honors: National Honor Society; G.A.A.; Girls Glee Club; Basketball Letter; All-City Archery; Office Girl.

Anna Lee Berry, "Annie." Favorite Song, "Begin the Beguine." Honors: R.O.T.C. Sponsor; National Honor Society; Texas Who's Who; President Civics Club; Secretary Debate Club; Student Life Federation; Junior Speakers Bureau; Dramatics Club; Girls Rifle Team.

Opel Ernestine Hediger, "Shorty." Favorite Song, "Tuxedo Junction." Honors: Girls Glee Club.

Roy Donald Early, "Tubby." Favorite Song, "South of the Border."

Frank Ensign, "Frankenstein." Favorite Song, "I'll See You In My Dreams."

Floyd Don Irwin, "Pelican." Favorite Song, "Beer Barrel Polka." Honors: Corp. Sgt., 2nd Lieut., and 1st Lieut. in R.O.T.C.

William Marti, "Billy." Favorite Song, "Careless." Honors: Corp. in R.O.T.C.; Drum & Bugle Corp.

J. G. Ivy. Favorite Song, "Careless." Honors: Paper Staff; Scott Scribes.

Aline Frances Ferguson, "Fergie." Favorite Song, "In The Mood." Honors: Paper Staff; Orchestra; Girls Glee Club.

Julia Madline Madera, "Sugar." Favorite Song, "Careless."

Doris Marie Martin, "Dot." Favorite Song, "The Isle of May."

Dorothy Mae Smith, "Dot." Favorite Song, "Darn That Dream."

Guy William Duren. Favorite Song, "Gaucho Serenade." Honors: Football Letterman; Basketball; Most Representative Boy, '40; Hi-Y.

Betty Jane Leinbach. Favorite Song, "Sugar Blues." Honors: Scott Scribes.

Mary Catherine Tarpey, "Sissy." Favorite Song, "Scatterbrain." Honors: Scott Scribes.

Julian Philips, "Duney." Favorite Song, "Faithful Forever." Honors: Basketball; Co-Captain Football, Letterman; President Scott Scribes.

Katie Maxwell, "Baby Kins." Favorite Song, "Blue Serenade." Honors: Secretary of Girl Reserves.

Bernice Davis, "Beetle." Favorite Song, "Begin the Beguine." Honors: Co-Ed Cadettes, Sgt. Bugler; Lieut. Bugler; Paper Staff.

Lucille Thompson, "Lucy." Favorite Song, "If I Didn't Care." Honors: Girl Reserves; Milby Courtesy Club.

Josephine Howard McClain, "Jo." Favorite Song, "Ave Maria." Honors: Soloist; Student Council.

Harriet Patricia Strahan, "Pat." Favorite Song, "Faithful Forever."

Frances Campo, "Fran." Favorite Song, "It's a Blue World." Honors: National Honor Society; Gregg Shorthand Certificate; Buff Speakers Club; Civics Club; Latin Club; G.A.A.; Volleyball Letter; Honor Roll.

Meriella Judy Boyles, "Blondie." Favorite Song, "I Thought About You." Honors: President and Vice-President Student Council; Vice-President N. H. S.; Texas Who's Who; Student Life Federation; D. A. R. Representative; Camera Club; Drum Major of Band; Junior Editor of Annual; Paper Staff.

Mary Lucy Weems, "Lue." Favorite Song, "It's a Blue World." Honors: Orchestra.

Allah Salama Rubert, "Sis." Favorite Song, "Blue Skies." Honors: G.A.A.; Girls Glee Club.

Dorothy Nadine Ewing, "Dottie." Favorite Song, "Begin the Beguine." Kathleen Sealy, "Jew Baby." Favorite Song, "Tuxedo Junction." Honors: Scott Scribes.

Alfred Thomas King, "T Junior." Favorite Song, "Marine Song." Honors: 2nd Lieut. R.O.T.C.; 1st Lieut. Co. C Commander; Cap. Co. C Commander; Expert Rifleman; All-City Rifleman.

Evelyn Koehne, "Curley." Favorite Song, "You'd Be Surprised." Honors: Sophomore Yell Leader; Student Council.

Pauline Koehne, "Lena." Favorite Song, "Little Red Fox."

Mary Ann Kucera, "Mamie." Favorite Song, "Starlight Hour." Honors: Orchestra; Co-Ed Cadettes; Scott Scribes; Annual Staff.

John Waller Lewis, "White Collar." Favorite Song, "Careless."

Charles B. Matney, "Scatterbrain." Favorite Song, "With the Wind and the Rain in Your Hair."

Hobart Mitchell, Jr., "Joshua." Favorite Song, "Careless." Honors: President of Debate Club; Debate Team.

Lillian Marguerite Nutt, "Margie." Favorite Song, "Angel." Honors: Corp. Co-Ed Cadettes; Buff Speakers; Scott Scribes; Annual Staff.

Lillian Ann Parker, "Lil." Favorite Song, "When You Wish Upon A Star." Honors: Quill and Scroll; Scott Scribes; Co-Ed Cadettes; Dancer; Secretary Economics Class; May Fete; Annual Staff.

Lillie Marie Stade, "Snooks." Favorite Song, "When You Wish Upon A Star."

Lila Lee Stepleton, "Big Enough." Favorite Song, "Indian Summer."

Maxine Weishuhn. Favorite Song, "When You Wish Upon A Star." Honors: L.S.A.; N.H.S.; G.A.A.; Dramatics Club; Orchestra.

Nadine Weishuhn. Honors: L.S.A.; N.H.S.; G.A.A.; Dramatics Club; Orchestra; Senior Play.

Lucille Remmert, "Little Bit." Favorite Song, "Does Your Heart Beat For Me?"

Anna Louise Lindsay, "Ann." Favorite Song, "In The Mood."

Thomas Barnhouse, "Barney." Favorite Song, "Swanee River." Honors: President National Honor Society; Vice-President L.S.A.; Managing Editor Paper; Hero Senior Play; President Hi-Y; Debater and Extempo Speaker; Student Life Federation; Texas Who's Who; 2nd Lieut. R.O.T.C.

Evelyn Alma Pennell, "Duchess." Favorite Song, "To You."

Lois DeWitt, "Blow." Favorite Song, "Tuxedo Junction."

Doris Simerly, "Crimson." Favorite Song, "Does Your Heart Beat For Me?" Honors: Student Council; Circulation Manager Paper; Annual Staff; R.O.T.C. Sponsor; Girls' Rifle Team; May Fete; Scott Scribes.

Thelma Grace Atkins. Favorite Song, "Indian Summer."

Gurdie Clara Beken, "Baby." Favorite Song, "Sparkling Blue Eyes."

John Fernandez, "Robbie." Favorite Song, "Honky Tonk Blues."

Lily Belle Waddell, "Willie Belle." Favorite Song, "All The Things You Are." Honors: Sponsor's Club; Debate Team; Treasurer Debate Club; President Dramatics Club; Treasurer Civics Club; President Sponsors Club; May Fete.

Harold A. Snyder. Favorite Song, "Indian Summer." Honors: Stage Manager for Plays; Paper Staff; Scott Scribes.

Edwin Henry Remmert, "Eddie." Favorite Song, "Playmates." Honors: President English Class; Sgt.-at-Arms Scott Scribes; Quill & Scroll; Advertising Manager Annual; Paper Staff; Major R.O.T.C.; Student Life Federation.

Norbert Kaup. Favorite Song, "Basin Street Blues."

Ethel Ruth Cook, "Snicklefritz." Favorite Song, "Ma, He's Makin' Eyes At Me." Honors: Corp. 2nd Squad; Drums Co-Ed Cadettes; Quill & Scroll; Debate Club; Feature Editor Paper.

Bobbie Lee Thiell, "Spunkie." Favorite Song, "Begin the Beguine." Honors: Letter in Volleyball; Girls Athletic Association.

Walter Neil Sheffield. Favorite Song, "Woodpecker's Song." Honors: National Honor Society; Student Council; Senior Representative; Sgt. R.O.T.C.

Milam Alexander Jones, Jr., "Mike." Favorite Song, "Aggieland War Hymn." Honors: Football; Beau of Milby '40; May Fete; Representative to San Jacinto May Fete.

Louis W. Condra, Jr., "Bucky." Favorite Song, "Woodpecker's Song." Honors: National Honor Society.

Marie Elaine Turnham, "Major." Favorite Song, "Blues Serenade." Honors: Major of Co-Ed Cadettes '40; Lt. Cadettes in '39; Sgt. in '38; Scott Scribes; Quill & Scroll; Texas Who's Who; Student Life Federation; May Fete Senior Duchess '40; Paper Staff.

Ruth Ramona Vaughan, "Ruthie." Favorite Song, "Careless." Honors: Scott Scribes; Paper Staff; Annual Staff.

Josephine Sausedo Flores, "Jo." Favorite Song, "Star Dust." Honors: Secretary-Treasurer El Mariache Club.

Helen Marie Elking. Honors: Girls Glee Club.

Helen Lucille Dees, "Lu." Favorite Song, "Woodpecker's Song." Honors: Co-Ed Cadettes; May Fete; Candidate for May Queen.

Emma Frances Flake, "Annie." Favorite Song, "Star Dust."

Clara Lee Fisher, "Clara Belle." Favorite Song, "Woodpecker's Song."

Mayme Norene Horne, "Stinky." Favorite Song, "Careless."

Marian Erlene Brady, "Little Bit." Favorite Song, "Careless." Honors: Student Council; Tennis Representative.

James Elmer Sutton, "Jimmie." Favorite Song, "Indian Summer."

James Franklin Clark, "Tyrone Power." Favorite Song, "Boogie Woogie."

John Elijah Lords, "Nigger Tonto." Favorite Song, "Oh! Johnnie." Honors: Captain of Ice Hockey; Letterman Football and Track; Sgt.-at-Arms English Class; Hi-Y Lettermen Club.

Anna Louise Marques, "Annie." Favorite Song, "At the Balalaika." Honors: Vice-President of Girl Reserves.

Jerry Patterson. Favorite Song, "Starlit Hour."

Joseph Leslie Raborn, "Les." Favorite Song, "Oh! Johnnie." Honors: Band and Orchestra.

Mary Jane Ullrich, "Screwball." Favorite Song, "Penny Serenade." Honors: National Honor Society; Co-Ed Cadettes; Scott Scribes.

Bob Rowe, "Yankee." Favorite Song, "Who." Honors: Photographer for 1940 Annual.

Bob Davidson, "Cowboy." Favorite Song, "Careless." Honors: Lettered and Sweatered in Ice Hockey.

Billie Jean Black, "Bill." Favorite Song, "Starlit Hour." Honors: May Fete; Corp. in Co-Ed Cadettes; Loving Cup Popular Girl in Drill Unit; Milby Representative Dancing Co-Ed Contest; President Latin Club; President of English Class.

Cleve Reber, "Rafter." Favorite Song, "South of the Border." Honors: President of Senior Class; Football, Track and Basketball 3 years; Most Popular Boy '40; Texas Who's Who; Student Life Federation; President Civics Class; President of Home Room; All-City Basketball Team.

C. H. Leonard, "Buddy." Honors: N.H.S.; L.S.A. Reporter; Captain of R.O.T.C.; Texas Who's Who; Scott Scribes.

Marjorie Clements, "Margie." Favorite Song, "Does Your Heart Beat For Me?"

Frederick LaRue Kline, "Hitler." Favorite Song, "Beautiful Dreamer." Honors: Photographer on Buffalo '39.

William Floyd Hull, "Deacon." Favorite Song, "Tuxedo Junction."

Don Lamar Ferrell, "Lily." Favorite Song, "Faithful Forever." Honors: Vice-President Scott Scribes; Football Letterman; Hockey Letterman; President of Civics Class.

Mary Ellen Hayes, "Hazy." Favorite Song, "Deep Purple." Honors: National Honor Society; Texas Who's Who; Spanish Award; Accompanist Girls' Glee Club.

Margaret Lee Davidson. Favorite Song, "When You Wish Upon A Star." Honors: Student Council; Student Life Federation; Girl Reserves.

Margaret Gore, "Peggy." Favorite Song, "Bluebirds in the Moonlight." Honors: Co-Ed Cadettes; Civics Club; Taming of Tuffy; K.P.R.C. Radio Program on "Dates."

Claudia Guess. Favorite Song, "Stay As Sweet As You Are."

Garnet H. Hughes, "Slim." Favorite Song, "Marine Song." Honors: N.H.S.

Warren Wilton Harris. Favorite Song, "You'd Be Surprised."

Sam N. Kennon, Jr., "Sambo." Favorite Song, "Marine Song." Honors: Sgt. IV and 1st Sgt. in R.O.T.C.

Howard Edwin Sanner. Favorite Song, "Careless."

Betty Lou Pemberton, "Yankee." Favorite Song, "When You Wish Upon A Star."

Reita Frances Shields. Favorite Song, "If I Didn't Care." Honors: Co-Ed Cadettes.

Jacqueline Dewberry, "Jackie." Favorite Song, "It's a Blue World." Honors: Quill & Scroll; Co-Ed Cadettes; Student Council; Annual Staff; Scott Scribes; Buffalo Staff.

Harvey Ashton Ewell, "Burr." Favorite Song, "Indian Summer."

Johnnie Victor Filecia. Favorite Song, "You'd Be Surprised."

Mary Katherine Fonteno, "Foozy." Favorite Song, "St. Louis Blues." Honors: Quill & Scroll; Secretary Scott Scribes; Secretary of Civics I Club; Reporter Civics II Club; Buffalo Staff, ("Foxy Foozy's Mad Chase"); May Fete; Toastmaster Cadette Banquet; Valentine Sweetheart '40; Most Popular Girl '40; Annual Staff; Interscholastic Typing Team; One-Act Play.

Alton Shelby Hill, "Poochie." Favorite Song, "Does Your Heart Beat For Me."

George Ingram, "Pudge." Favorite Song, "Playmates." Honors: Pres. Debate Club; Boys Debate Team '40.

Theda Bara LeBrun, "Granny." Favorite Song, "Woodpecker Polka." Honors: Vice-President of Lab. Reading Club.

Gerdean Mattingly, "Clarabelle." Favorite Song, "Finlandia." Honors: Concert Mistress of Orchestra; National Honor Society; Student Council; R.O.T.C. Sponsor; May Fete '40; Clinic Orchestra; All-City High Orchestra.

Sam Lee McRae, "Bad Lee McRae." Favorite Song, "Playmates."

Ellis Alton Neely, "Neely." Honors: Student Council; National Honor Society; Commissioned Officer in R.O.T.C.

Thomas Peschka, "Suds." Favorite Song, "Playmates."

Loyce Lee Philips, "Wart." Favorite Song, "All The Things You Are." Honors: Runner-up for Most Representative Girl.

Florence Ione Sanders, "Skeeter." Favorite Song, "Sunrise Serenade." Honors: National Honor Society; G.A.A.; Officer Public Speaking Class.

Elizabeth Sayre, "Red Bug." Favorite Song, "In an Old Dutch Garden."

Jessie Mae Christensen, "Scatterbrain." Favorite Song, "You'd Be Surprised." Honors: P. E. Captain; Annual Staff; Buffalo Staff.

Robert Merrill Robertson, "Rip." Favorite Song, "It's A Blue World." Honors: Yell Leader; President State I.L.P.G. '39; President and Secretary N.H.S.; President and Vice-President Hi-Y; Beau '39; Quill & Scroll; Student Life Federation; Sports Editor of Annual; Managing Editor, Sports Editor and Editor of paper; Best Citizen of N.H.S. '39 and '40; Handsome Senior Boy; Rep. Sam Houston May Fete; President Civics Club; Basketball; Student Council.

Ruby Marie Cornelius, "Butch." Favorite Song, "Careless." Honors: P. E. Captain; Annual Staff; Paper Staff; Secretary English Class.

Mildred Marie Cline, "Rie." Favorite Song, "The Isle of May." Honors: Honor Roll.

Billy Smith, "Captain." Favorite Song, "It Makes No Difference." Honors: Captain Track Team; Most Popular Soph '38; Letterman in Football; Cross-Country Track; Ice Hockey; Student Life Federation; Senior Rep.; Runner-up for Most Popular Boy '40.

Marilyn Maddox, "Sherry." Favorite Song, "It's a Blue World." Honors: Yell Leader; Belle '39; Pan American Club; Scott Scribes; Quill & Scroll; Girls Glee Club; Paper Staff; Feature Editor of Annual; Student Life Federation; R.O.T.C. Sponsor; Girls' Rifle Club; Most Beautiful Girl '40; Representative in San Jacinto May Fete '39; Representative at Sam Houston May Fete '40; Vice-President Civics Club; Co-Ed Cadettes.

Margaret Albertson, "Margie." Favorite Song, "Woodpecker Polka."

Leon Elbert Child, "Buddy." Favorite Song, "Playmates." Honors: Boys Glee Club.

Stella Mae Blalock. Favorite Song, "Bluebirds in the Moonlight."

Billy Blue, "Blue." Favorite Song, "Lover's Lullaby." Honors: Track Team; Debate Team; Interscholastic Play; Community Chest Speaker.

Harley Blue, "Blue Boy." Favorite Song, "Scatterbrain."

Marian Earline Brady, "Little Bit." Favorite Song, "Careless." Honors: Student Council, Tennis Representative.

Alice Brown, "Cobina." Favorite Song, "Does Your Heart Beat for Me?"

Esther Brydson. Favorite Song, "Faithful Forever." Honors: Secretary of Girl Reserves.

Ellouise Cobb. Favorite Song, "Tuxedo Junction." Honors: Scott Scribes; Vice-President Glee Club.

Margaret Rose Childers, "Twin." Honors: N.H.S.; 2nd Award Spanish III; 2nd Award Spanish IV; Shorthand II Award; Spanish and Typing, I. L. Contests; Student Council; Texas Who's Who; Highest Honors Graduate.

Marian Ruth Childers, "Twinie." Favorite Song, "Home Sweet Home." Honors: N.H.S.; 3rd Award Spanish III; 3rd Award Spanish IV; Shorthand II Award; Senior Representative; Typing Interscholastic League Contest; Texas Who's Who; Highest Honors Graduate.

Geraldine Webb, "Gerry." Favorite Song, "Tuxedo Junction." Honors: National Honor Society; Treasurer Quill & Scroll; Secretary Sponsors Club; May Fete; Annual Staff; Paper Staff; R.O.T.C. Sponsor; Corp. in Co-Eds; Student Council; Scott Scribes.

Ben Allen Daughtry, "Slugger." Favorite Song, "It's A Blue World." Honors: Hi-Y.

Bridie Doherty, "Al." Favorite Song, "Cherokee."

Laura Outterside, "Lolly." Favorite Song, "Romeo and Juliet Waltz." Honors: Quill & Scroll; Scott Scribes; Student Life Federation; School Band; First Band; Paper Staff; Annual Staff.

Sammie Okla Barnett, "Sam." Favorite Song, "Liebestraum."

Imogene Moss. Favorite Song, "Liebestraum."

Agnes Louise Mason. Favorite Song, "In A Little Dutch Garden." Honors: Co-Ed Cadettes; Library Assistant.

W. I. Coker, "Dub." Favorite Song, "Strawberry Roan."

Harold Blutworth, "Bub." Favorite Song, "Strawberry Roan."

Mary Elizabeth Burris, "Snookie." Favorite Song, "With the Wind and the Rain in Your Hair."

Mary Eleanor Hartman, "Pete." Favorite Song, "Does Your Heart Beat For Me?" Honors: Quill & Scroll; Scott Scribes; G.A.A.; Student Life Federation; Paper Staff; Annual Staff.

Lucellia Downs, "Lucy." Favorite Song, "I Want To Be A Cowboy's Sweetheart." Honors: Sgt. of Co-Ed Cadettes.

Marie Louise Clement, "Rie." Favorite Song, "On The Isle Of May." Honors: Co-Ed Cadettes.

Elizabeth Louise Tilling, "Betty." Favorite Song, "Road to Mandalay." Honors: Co-Ed Cadettes; Scott Scribes; Office Girl; Girl Reserves.

G. Calvit Dickinson, "Dick." Favorite Song, "That Old Feeling." Honors: Co-Captain of Ice Hockey.

Eva Bennie Worthen, "Little Eva." Favorite Song, "Faithful Forever." Honors: Lieut. Co-Ed Cadettes; Lead Senior Play; N.H.S.; Student Council; I. L. Play; Spanish Certificate.

Dorothy Constance Hill, "Connie." Favorite Song, "Isle of May." Honors: Girls Glee Club; G.A.A.

James Howard Mayne, "Jimmie." Favorite Song, "South of the Border." Honors: Milby Letter Rifleman; Civics Club; R.O.T.C.; Officers Club; President R.O.T.C. Rifle Club; President Dramatic Club; Lt. R.O.T.C.; 10 Rifle Medals.

Jerry Mullin, "Duke." Favorite Song, "Jazz Me Blues." Honors: Soph Duke; Captain Basketball Team; Lamar Prince.

Dorothy Nadine Ewing, "Dottie." Favorite Song, "Begin the Beguine."

Betty Irene Smith, "Smokey." Favorite Song, "Darn That Dream."

Alice Theodora Tobler, "Tubby." Favorite Song, "Star Dust." Honors: Senior Representative.

Reba Smith, "Bubba." Favorite Song, "Angel." Honors: Student Council.

Louise Haines, "Twin." Favorite Song, "Farewell to Thee."

Lois Haines, "Twin." Favorite Song, "South of the Border."

Myrarelle Clark, "Goldie." Favorite Song, "Angel."

Pat West, "East." Favorite Song, "Sugar Blues." Honors: Basketball, Football.

Thomas Elliott Wimberly, Jr., "Wimp." Favorite Song, "Sparkling Blue Eyes." Honors: Basketball, Football; Secretary Senior Hi-Y.

J. Don Sullivan, "Sully." Honors: Junior Duke; Low Senior Prince; Basketball; Hi-Y; Scott Scribes; Civics Club; B.A.A.

Earl Wilson, "Bubbles." Favorite Song, "The Man That Comes Around."

Hampton Rhodes Cray, Jr., "Ham." Favorite Song, "Indian Summer." Honors: Lieut. R.O.T.C.

Betty Gerow, "Princess." Favorite Song, "When You Wish Upon A Star." Honors: Quill & Scroll; National Honor Society; Advertising Manager Paper; Scott Scribes.

Dorothy Lee Hallmark, "Dot." Favorite Song, "Star Dust." Honors: Honor Society; Quill & Scroll; Scott Scribes; Vice-President Girl Reserves; Annual Staff; Paper Staff; May Fete '40; Texas Who's Who.

Ora Clarence McCammon, "Benny." Favorite Song, "Wm. Tell Overture."

Jack Edgar McNair, "Mac." Favorite Song, "The Man That Comes Around."

Richard Pidcoke, "Ace." Favorite Song, "It Makes No Difference Now."

Arthur Harms. Honors: National Honor Society.

Marion Baether, "Blondie." Favorite Song, "It's A Blue World." Honors: Student Council.

Vernon Kathryn Gaugh, "Kat." Favorite Song, "Isle of May."

Evelyn La Frances Adams, "Flapper." Favorite Song, "It's A Blue World." Honors: Corp. and Lieut. Co-Ed Cadettes; Quill & Scroll; Student Life Federation; Scott Scribes; Circulation Manager Paper; Asst. Layout Editor Annual; Civics Club; Office Girl.

Eugene Dale Burr, "Boggie." Favorite Song, "Star Dust."

Ethel Bernice Crosby, "Crosby." Favorite Song, "If It Wasn't for the Moon." Honors: Girls Glee Club.

Vera Phears, "Sophie Jr." Favorite Song, "Scatterbrain." Honors: Most Representative Girl '40; Secretary Quill & Scroll; Treasurer National Honor Society; Sgt. & Lieut. Co-Ed Cadettes; Layout Editor Annual; Circulation Manager Paper; Directory Staff; Courtesy Club; Scott Scribes; Student Life Federation.

Eugene Otis Long, "Shorty." Favorite Song, "Starlit Hour." Honors: National Honor Society; Vice-President Quill & Scroll; Scott Scribes; Vice-President Buff Speakers; Paper Staff; Student Life Federation; Co-Editor Milby Directory; Student Council; Pan-American Club; English Critic; Associate Editor Annual.

Martha Louise Dudley, "Tiny." Favorite Song, "Moonlight Serenade."

Doris Aline Thompson, "Cupie." Favorite Song, "Nola." Honors: R.O.T.C. Sponsor.

Minnie Mildred Hurlburt, "Mimi." Favorite Song, "Darn That Dream." Honors: Co-Ed Cadettes: Private, Sgt., Adjutant and Baton Twirler.

Charles Lawhon, "Jug." Favorite Song, "You'd Be Surprised." Honors: National Honor Society.

Bette Sue Wehrung, "Bets." Favorite Song, "It's a Blue World." Honors: Girls Glee Club; Pan-American Club; G.A.A.; Office Girl.

Mary Elizabeth Palmer, "Liz." Favorite Song, "Careless."

Margie Mae Sullender, "Meg." Favorite Song, "Careless." Honors: Ch. and President Girl Reserves; Corp., Sgt., and Capt. of Co-Ed Cadettes; Student Life Federation; Office Girl.

W. G. Holbrook, "Dub." Favorite Song, "In the Mood." Honors: Yell Leader; Vice-President Hi-Y; Vice-President Civics Club; Quill & Scroll; National Honor Society; Student Council; Student Life Federation; Paper Staff; Hockey Team; Annual Business Staff '40.

Hubert Verne King, "Paddy." Favorite Song, "Cowboy's Lament."

Ralph Duncan Parker, Jr., "Little Brother." Favorite Song, "Funny Old Hills." Honors: Debate Club.

Clifford Eugene Phelps, "Gene." Favorite Song, "An Evening Prayer." Honors: Capt. R.O.T.C.; Chorus Clinic; Milby Band; Boys' Glee Club.

Barbara Elaine Linder, "Babs." Favorite Song, "Indian Love Call." Honors: Girls' Glee Club; Scott Scribes.

Dorothy Mae Nordin, "Dot." Favorite Song, "Liebestraum." Honors: National Honor Society; Girl's Glee Club; Orchestra; Shorthand Award.

Phyllis Turner, "Phyl." Favorite Song, "Lover's Lullaby."

Robert Dancer, "Robbie." Favorite Song, "Do I Love You, Do I?"

James M. Finck. Favorite Song, "Does Your Heart Beat For Me?"

Rose Mary Joe Neveu, "Joe." Favorite Song, "South of the Border." Honors: Most Popular Sophomore Girl.

Margaret Estelle Canearo, "Peggy." Favorite Song, "Lover's Lullaby."

Carolyn Genevieve Allice. Favorite Song, "At the Balalaika."

Robert Theodore Mosher. Favorite Song, "Indian Summer."

Calvin Boyd Brown, "C. B." Favorite Song, "Oh! Johnny."

Ralph Ruthstrom, "Swede." Favorite Song, "Hanging on the Old Top Rail." Honors: Football Captain; Basketball; Track; Scott Scribes; Hi-Y.

L. D. Brumlow I, "Bump." Favorite Song, "At the Balalaika."

L. D. Brumlow II, "Bumps." Favorite Song, "At the Balalaika."

Albertine Marie Fruebing, "Allie." Favorite Song, "Lover's Lullaby."

Leovardo Mata, "Monster." Favorite Song, "Woodpecker Song."

Dorothy Jean Turbeville, "Dottie." Favorite Song, "Indian Summer."

Estella Marie Wilke, "Dolly." Favorite Song, "At the Balalaika."

Kathleen Mary Ingham, "Kay." Favorite Song, "How High the Moon." Honors: Corp. and Sgt. Co-Ed Cadettes; Art Editor Paper; Art Editor Annual; Scott Scribes; National Honor Society.

Lillie Mae Gerhart, "Sister." Favorite Song, "South of the Border."

Frances Jane Adams, "Peggy." Favorite Song, "Beautiful Dreamer."

Gordon Edward Rhemann, "Eddie." Favorite Song, "In The Mood." Honors: Lieut., Sgt., Corp., and P.F.C. of R.O.T.C.; President Spanish Club; N.H.S.; Hi-Y Officer; Declamation; Vice-President Buff Speakers; Chairman Easter Sunrise Service; Civics Club; Young Men's Lyceum Club; Student Council.

- Dorothy Lois Settle, "Shortstuff." Favorite Song, "Careless." Honors: Scott Scribes.
- Jacquelyn Story, "Jackie." Favorite Song, "It's A Blue World." Honors: Girl Reserves.
- Leslie Macwell Strader, "Slick." Favorite Song, "Tumbling Tumble Weed." Honors: Debate Club; Dramatics Club; Interscholastic League Play.
- Mary Louise Taylor, "Taylor." Favorite Song, "Woodpecker's Song."
- Brycie Thompson, "Pots." Favorite Song, "Somewhere Over the Rainbow." Honors: National Honor Society; Quill & Scroll; Scott Scribes; Paper Staff.
- Irene Oralia Vidaurri. Favorite Song, "Too Romantic." Honors: El Mariache Club.
- Roberta Holbrook, "Berta." Favorite Song, "Careless." Honors: National Honor Society.
- Beverly Roselle Hayes, "Bev." Favorite Song, "Star Dust." Honors: Student Council; 2nd Vice-President of Student Body; Secretary of N.H.S.; Student Life Federation; Texas Who's Who; Pan American Club; Creative Writing Club; Camera Club; Secretary Public Speaking; Band; Orchestra; Certificate of Merit in Spanish; Interscholastic Spelling Contest; Gregg Shorthand Accuracy Certificate.
- Paxton Earl Martin, "Pat." Favorite Song, "Careless."
- Henry Gilbert Bergeron, "Bergie." Favorite Song, "Tuxedo Junction." Honors: Lieut. of Com. "C"; R.O.T.C.; President of Public Speaking Class; Secretary of Public Speaking Class.
- Jewel Coppinger, "Jug." Favorite Song, "Indian Love Call." Honors: Scott Scribes; Girl Reserves; G.A.A.; President L.S.A.; N.H.S.; Student Life Federation; Texas Who's Who; Business Manager Annual; Paper Staff; Office Girl.
- Emmett Elton Humbert, "Sophie." Favorite Song, "Careless." Honors: Scott Scribes; Annual Staff; Secretary of N.H.S.; Office Boy; Secretary of Hi-Y.
- Frances Louise Clark, "Francie Lou." Favorite Song, "Wham."
- Edward Keeton, "King Kong." Favorite Song, "Butcher Blues."
- Roger Ewart Blaikie, "Gus." Favorite Song, "At the Balalaika." Honors: Treasurer of Civics Class; Glee Club.
- Hubert Michael Miller. Favorite Song, "South of the Border." Honors: Captain of R.O.T.C.; Letterman in Rifle Team; All-City Rifle Team; Senior Play.
- Dorothy Krahn, "Cotchie." Favorite Song, "A Lover's Lullaby." Honors: National Honor Society; All-City Archery Team; Vice-President G.A.A.
- Billy Green, "Cotton." Favorite Song, "Hunting Blues." Honors: Sports Editor of Paper; Basketball Team.
- William Lacy, "Willie." Favorite Song, "In the Mood." Honors: Secretary of Student Council; National Honor Society; Lambda Sigma Alpha; Basketball Letterman.
- L. D. Levy, "Levy." Favorite Song, "Between 18th and 19th on Chestnut Street."
- Harriet Jessie Dulin. Favorite Song, "Blue Birds in the Moonlight." Honors: Archery Team; Orchestra; All-City Orchestra; Secretary of Public Speaking; Vice-President Public Speaking.
- Ruth Irene Fahr, "Scatterbrain." Favorite Song, "Begin the Beguine." Honors: Secretary National Honor Society; Student Council Representative; Pan-American Club; Duchess May Fete.
- Doris Marie Wade, "Red." Favorite Song, "Alexander's Ragtime Band." Honors: Officer Girl Reserves.
- Laura Emma Weishuhn, "Lew." Favorite Song, "Begin the Beguine." Honors: National Honor Society; Vice-President Buff Speakers Club; 1st Lieut. of First Band; All-City Orchestra; Milby Orchestra; Student Council Representative.
- Patricia de Maret Steele, "Pat." Favorite Song, "Stardust." Honors: Secretary of Civics I and II Class; Secretary of Senior Class; Scott Scribes; Student Life Federation; Texas Who's Who; President of Quill & Scroll; Editor of Annual '40; Co-Editor of Directory '39; Paper Staff.
- Dorothy Lorine Rudewig, "Dot." Favorite Song, "Stardust." Honors: Girls' Glee Club.
- Roscoe Falvey Smith, "Bottle." Favorite Song, "Sunrise Serenade." Honors: 1st Lieut. R.O.T.C.; Senior Play; Band; Orchestra.
- Lorna Mae Williams, "Stinkie." Favorite Song, "Darn That Dream."
- Dolores Riedle, "Muddle." Favorite Song, "South of the Border."
- Betty Jane Reynolds, "Blondie." Favorite Song, "The Moon Gets in My Eyes."
- C. W. Fisher, "Shorty." Favorite Song, "Sparkling Blue Eyes."
- Ernest Lloyd Horton, "Ikke." Favorite Song, "South of the Border."
- Margaret McGuff, "Maggie." Favorite Song, "Sunrise Serenade." Honors: Tennis Representative '40.
- William Gus Freitag, "Willie." Favorite Song, "Lilacs in the Rain." Honors: Pro. Ch. of Hi-Y; Vice-President National Honor Society; Vice-President Senior Class; Pro. Ch. Student Council.
- Juanita Lorraine Garner, "Jackie." Favorite Song, "Lover's Lullaby."
- George Thomas Colling, "Lanky." Favorite Song, "The Man Who Comes Around."
- Garland Kennedy, "Mutt." Favorite Song, "Deep Purple."
- Tom B. King, "Shorty." Favorite Song, "The Man Who Comes Around."
- Evelyn Trousdale, "Shorty." Favorite Song, "Lover's Lullaby."
- Dorothy Elizabeth Olson, "Brat." Favorite Song, "Careless." Honors: Girls' Glee Club.
- Ethel Perry, "Smiles." Favorite Song, "Isle of May."
- Oleta Oliphant, "Lee." Favorite Song, "You'd Be Surprised." Honors: Lieut. of the Co-Ed Cadettes.
- Ruby Katherine Kirk, "Fats." Favorite Song, "You'd Be Surprised." Honors: Capt. Co-Ed Drum & Bugle Corps.
- Terrence Raymond Groff, "Dee." Favorite Song, "Tuxedo Junction." Honors: Capt. of R.O.T.C.; Com. of Honor Company; Co-Capt. Rifle Team; President Rifle Club; Student Life Federation; Winner of Annual R.O.T.C. Good Citizenship Medal.
- Charles Joseph Hackney, "Hack." Favorite Song, "Beer Barrel Polka."
- Byron Hatcher McAdams, "Bill." Favorite Song, "The Woodpecker's Song."
- Wimberly Allen Shurtleff, "Wimpy." Favorite Song, "The Woodpecker's Song."
- Edwin Robert Ellis, "Bottoms." Favorite Song, "Careless."
- Wallace Elliott, "Bugger." Favorite Song, "Careless."
- Jessie Marguerite Hendrix, "J. M." Favorite Song, "Indian Summer."
- Jennie Louise Bryan, "J. L." Favorite Song, "When You Wish Upon A Star." Honors: Student Council; Girls' Athletic Association.
- Margaret Kathryn Bryant, "Katie." Favorite Song, "Careless." Honors: Buff Speakers Club.
- Dorothy Schneider, "Dot." Favorite Song, "Tuxedo Junction." Honors: Student Council; Swimming Team.
- Marilyn Joy Thompson, "Lynn." Favorite Song, "Leaning on the Ole Top Rail." Honors: Girls' Glee Club; All-State Clinic Chorus.
- Florence Olivia Martin, "Flossie." Favorite Song, "Sunrise Serenade."
- Nannette Mugnier, "Mugsy." Favorite Song, "In An Old Dutch Garden."
- Dorothy Mae Newman, "Baby." Favorite Song, "At the Balalaika." Honors: Sgt. Co-Ed Cadettes.
- Nomaline Kimberlin, "Nom." Favorite Song, "It's A Blue World." Honors: Corp. Co-Ed Cadettes.
- Margie Schooley, "Schooley." Favorite Song, "Isle of May." Honors: Sgt. Co-Ed Cadettes.
- Doris Janet Davis. Favorite Song, "Ah, Sweet Mystery of Life."
- Judith O. Lemmon, "Judy." Favorite Song, "Long, Long Trail a-Winding."
- Betty Lee Fink, "Stinky." Favorite Song, "Tuxedo Junction." Honors: May Fete.
- Price Davis Holloway, Jr., "Hollie." Favorite Song, "In the Mood." Honors: Sgt. R.O.T.C.; Hi-Y '38.
- Milam Matthews. Favorite Song, "In the Mood." Honors: R.O.T.C.; Band.
- Virginia Masterson, "Ginger." Honors: National Honor Society; I. L. Declamation Contest; Secretary and Critic Public Speech; Senior Play; Class Representative.
- Laura Agnes Armstrong. Favorite Song, "Faithful Forever." Honors: National Honor Society; Sweatered in Debate.
- Joe Ybarro, "Chiquito." Favorite Song, "In the Mood." Honors: Letter in Football.
- Charles Warden Grigsby, "Charlie." Favorite Song, "You'd Be Surprised." Honors: Vice-President Home Room; President English Class; President Public Speaking Class; Track Team.
- Victor Eddie Farr, "Vic." Favorite Song, "Tiger Rag."
- Ralph Brandt. Favorite Song, "Beer Barrel Polka." Honors: Mg. Editor and Editor Paper; N.H.S.; S.L.F.; Quill & Scroll; Texas Who's Who '39 and '40; Sgt. Drum & Bugle Corps R.O.T.C.; Highest Honor Graduate.

ALBERTSON

ALLICE

BOSTON

BLAIR

BROCK

BROOCK

BROWN

BUCKLER

BUISSON

CURBELLO



CLAYTON

COCHELL

COX

DANCER

DANIELS

DEWBERRY

DIXON

DYER

FARR

FELRTS

FRUEBING

GRIMES

GOEMAN

GUTIERREZ

HAINES

HEATON

IMAI, T.

KESSLER

LANGDON

MARQUES



MAYNE

McCLAIN

McCLENDON

McCLUSKY

McCOY

McCRAW

McMINN

MIDDLETON

MITCHELL

NEVEU

NEWMON

OAKLEY

PARKER

ROBERTS

ROYE

SAWAMURA

SCHMIDT

SHADWELL

SHERRILL

STARR



STEPHENS

STRIEBECK

THEILER

THOMPSON

TIBBS

TORRES

VAUGHN

VERLANDER

VOLOTKA

WILLIAMS

Class of '41



CHATTER-BOX

CHATTER-BOX



AARON
ADAMS
ALBERTSON
ALDERSON
ALEXANDER
ALLBRIGHT
ANDERSON

ANDERSON
ANDREWS
ANTHONY
APPEGATE
ARCHER
ATKINSON
AUSTIN

AVENELL
BAKER
BALDWIN
BARNETT
BARTH
BARRETT
BEARD

BELLAMY
BENNETT
BENNETT
BERRY
BILES
BLAIKIE
BLANOR

BOILLIN
BONNER
BOULLION
BOWERS
BOYLE
BOYLES
BRACEWELL

BRADY
BRADY
BRAY
BREWER
BREWER
BROCK
BROWN

BRENE
BRYANT
BURGES
BUTERA
BUTLER
BUTLER
BUTTERFIELD

CAHN
CALORNI
CANNON
CAMP
CARLEY
CARSON
CARY

CEASAR
CHAMBLEE
CHILDERS
CLARK, D.
CLARK, M.
CLUM
COBB

COLE
COOLEY
COPPINGER
COWAN
COYLE
CROWLEY
CRUSE

CULPEPPER, L.
 CULPEPPER, P.
 CUNNINGHAM
 CUSHMAN
 DAUGHTRY
 DAVIS, E.
 DAVIS, Q.

DAVIS, M.
 DEBART
 DeLAGE
 DeLAGE
 DENMAR
 DENNISON
 DORAN

DORAN
 DOWLING
 DUNHAM
 DUNCAN
 DUNLAP
 DUPLANTIS
 DURHAM

DUSTIN
 ECKHARDT
 ECKHARDT
 ERICKSON
 ESTES
 FEHRMANN, J.
 FEHRMANN, Z.

FERNANDEZ
 FLETCHER
 FLONIGAS
 FLORES
 FOLEY
 FORD, E.
 FORD, H.

FOX
 FREITAG
 FRISBY
 FRAELICK
 GART
 GARCIA
 GAIZA

GATES
 GENTRY
 GERHART
 GEROW
 GETTYS
 GLENN
 GLOVER

GREEN, J.
 GREEN, L.
 GRIMES
 HARRELL
 HARRIS
 HALLMARK
 HIGGINS

HARTMAN
 HARVEY
 HATFIELD
 HAYES
 HENRY
 HEREDIA
 HERMAN

HERNANDEZ
 HESTER
 HICKLY
 HILL
 HINES
 HOLLINGSWORTH
 HOOKE

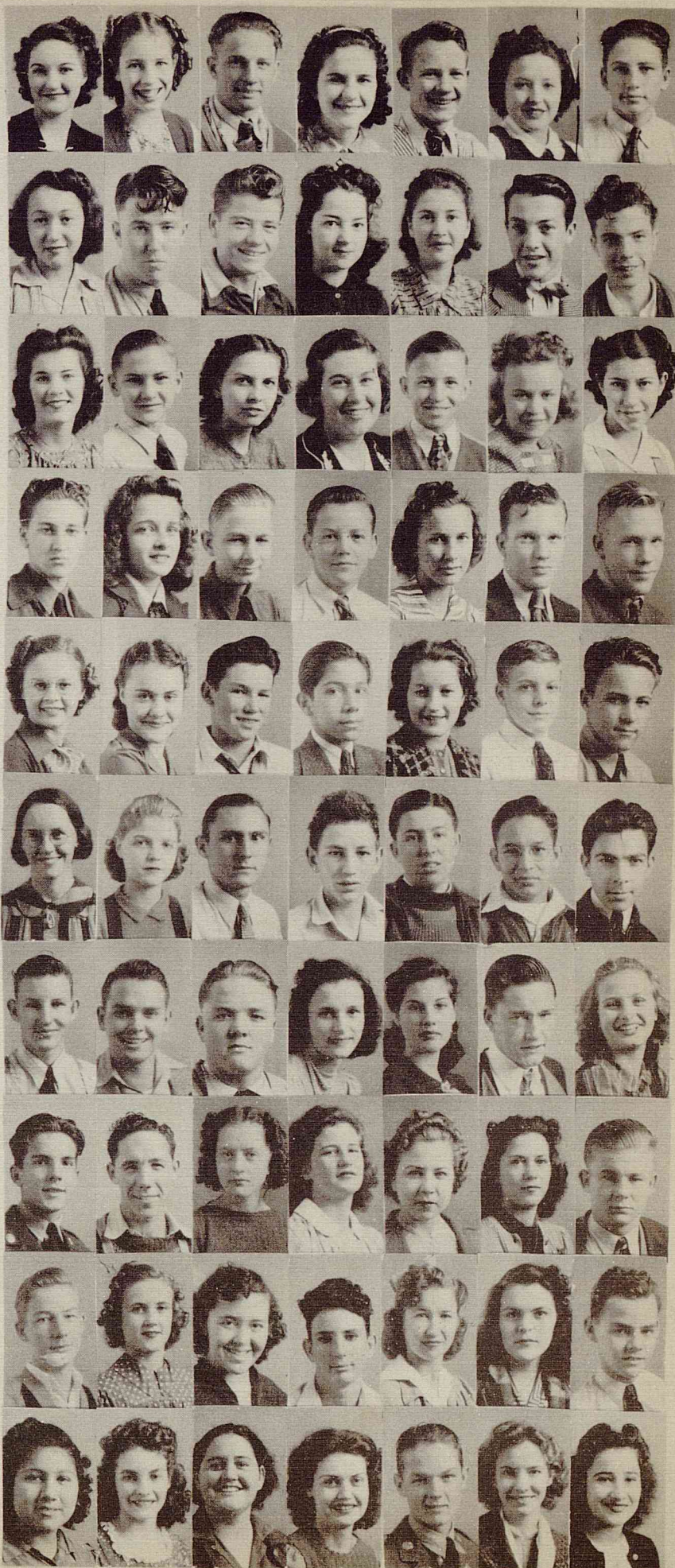

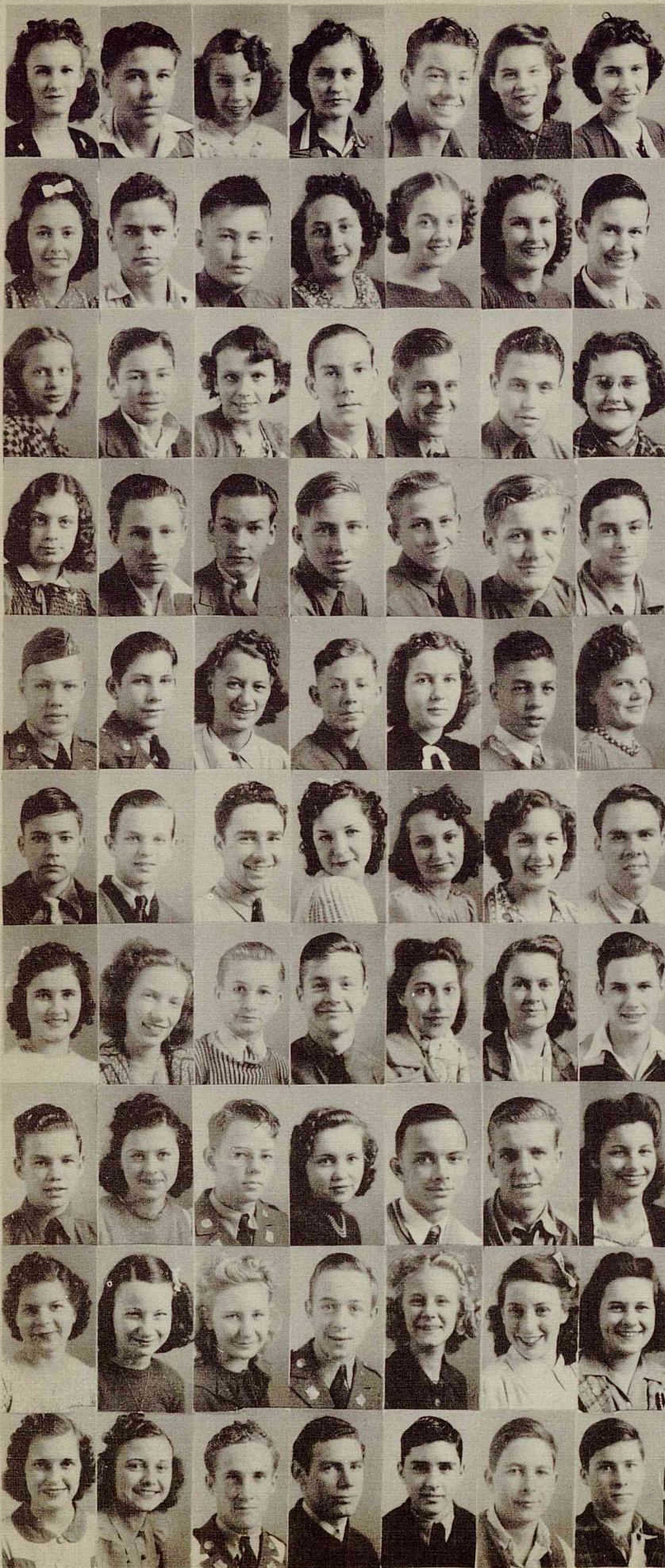

HOUSMANN
HOWARD, B.
HOWARD, D.
HOWARD, J.
HUCKABY
HUGENO
HUTTON

HYAMS
JARVIS
JOHNSON
JOHNSTON
JONES, E.
JONES, H.
JONES, M.

KAUP
KAY
KELTON
KENNEDY
KINGSBURG
KIRBY
KNUPPLE

KOLPEN
LACY
LARSON
LEE, B.
LEE, J.
LITTLE
LOCKLER

LONG
LOWE
LUCAS
MADDOX
MANNING
MARTIN, J.
MARTIN, M.

MASTERSON
MAY
MEUTH
MEYER
McCOLLUM
McCOWEN
McGUFFEY

McGILL
McKAY
McKIM
MILLER, S.
MILLER, I.
MILLS
MITCHELL

MORGUN
MOORE, C.
MOORE, W.
MOSS
NAGORNY
NEAL
NELSON

NERREN
O'FALLIN
OLSON, E.
OLSON, G.
OLSON, R.
O'ROURKE
OWENS, B.

OWENS, D.
OWENS, E.
OWENS, F.
PALMER, E.
PALMER, M.
PATTERSON
PAYNE

PINNINGTON
 PEREZ
 PILAT
 PITCHFORD
 PITTMELR
 PLASTER
 POLLARD

POOLE
 PORTER
 POUGH
 PRESCOTT
 PRINCE
 RADFORD
 RANNIREZ

RAMSEY
 RAY
 RIDDRICK
 RIEDLE
 ROBERTSON, T.
 ROBINSON, E.
 ROBINSON, J.

RODDEN
 RODRIGUEZ
 ROSS, D.
 ROSS, R.
 ROTHWELL
 ROUX
 RUIZ

RUNNELS
 SANNER
 SAPPINGTON
 SATTERLEY
 SATTERWHITE
 SAWAMURA
 SAWYER

SCHNEIDER
 SELLARS
 SETTLE
 SHOPPER
 SHINE
 SHURTLIFF
 SIMPSON

SIMS
 SMITH, G.
 SMITH, I.
 SMITH, L.
 SMITH, M.
 SONNEBORN
 SPEARS

SPROGGINS
 STOWERS
 TAQUENO
 TAYLOR
 TEMPLE
 THELER
 TIPTON

THOLER
 THOMASEN
 THOMPSON
 TISSUE
 TITTLE
 TOBLER
 TUCKER

TURNER
 VELASQUEZ
 VICK
 VIDAUNI
 VIDRINE
 WADDELL
 WADE





WALLACE
WALTER
WARREN, B.
WARREN, J.
WEAVER, E.
WEAVER, L.
WEIKEL

WEST
WHEELER
WHITE, J.
WHITE, H.
WHITE, Q.
WHITSITT
WHITTEN

WILKE
WILKINS
WILLARD, J.
WILLARD, M.
WILLIAM, W.
WILLIAMS, B.
WILLIAMS, D.

WILLIAMS, H.
WILLIAMS, J.
WILLIAMSON, B.
WINSTON
WOODS, F.
WOODS, W.
YOUNG



Sophomores



SMALL

FRY



ADAMS, DORIS
ADAMS, D.
ALEXANDER
ALLICE



ATKINSON
BAILEY
BAIRD, A.
BAIRD, R.



BALDINGER
BALLARD
BARRETT
BAUER



BECK
BECKERS
BEKER
BENEDICT



BENEFIEL
BENNETT
BENSON
BIANCHE



BISHOP
BLACKMAN
BONGART
BOWLES



BOYER
BRADLEY
BRANCH
BRANDT, D.



BRANDT, L.
BROOKS
BROWN
BRUCE



BRUMLOW
BRYAN
BUCKLEY
BULLOCK



BURGER
BURKETT
BUSH
BUSSING

BUTCHER
CAMP
CAMPBELL



CANNON
CARDENAS
CARNATHAN



CARPENTER
CARTER
CASINGER



CAVANAUGH
CHAMBERS
CHANCE



CHILD
CHRISTOFFERSON
CLARK



CLEMMONS
CODDU
COFFEY



COLBERT
COLEMAN
COLLINS, A.



COLLINS, J.
COLLINS, M.
CONNER



CORNELIUS
CORSON
COURREGES



COUVILLION
COX, E.
COX, F.





CRENSHAW
CRONK
CROWELL



CROWLEY
CROZIER
CULPEPPER



CUNNINGHAM
CURBELLO
DAUGHTRY



DAVIS
DAY
DEAL



DEHART
DEMPSEY
DERREBERRY



DEWITT
DICKINS
DORRE



DUFF
DUMAS
DUNN



DYER
ECKHARDT
ELLISON



ELSENBRACH
ERVIN
ERWIN



ERWIN
FENZL
FLETCHER

FLUELLEN
FOGG
FOGLE
FOSTER

FOYE
FRANZ
FREITAG
GANT

GARZA
GILBOE
GLENN
GOLDSTEIN

GRAHAM
GRAWL
GRIFFIN
GRIMES

HALES
HALL
HAMLETT
HANNA

HANSEN
HARPER
HARREN
HARRIS, E.

HARRIS, M.
HARTMAN, E.
HARTMAN, E.
HATSFIELD

HENRY
HERNANDEZ, E.
HERNANDEZ, R.
HICKMAN

HOBBS
HOGG
HOGUE
HOLLAN

HOLTER
HONEA
HOOKE
HORNBACK





HARTON
HOWARD
HOWELL
HURST



IMAI
IMHOF
IRWIN
JOHNS, D.



JOHNS, J.
JOHNSON, A.
JOHNSON, I.
JOHNSON, O.

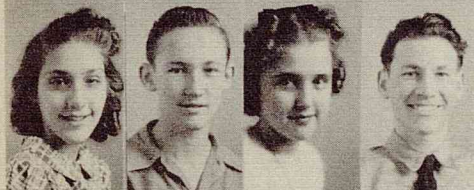

JOHNSON, V.
JONES, B.
JONES, N.
KAISER



KELLERMAN
KELLY
KENNEDY
KENNELLY, B.



KENNELLY, T.
KENNAN
KING
KLOPP



KOONCE
LEE
LEMMONS
LILICH



LIPSCOMB
LOMAX
LUCAS
LUCY



LUGO
GREGOR
MAKORY
MARRERO



MARTE
MARTIN, B.
MARTIN, B.
MARTIN, J.

MAY
MEYER
McGAFFEY

McGEE
McMAHON
McGRATH

McROY
WIMTON
MEARS

MEEK
MELLAR
MEYER

MILLER
MIZELL
MODISETT, J.

MODISETT, Y.
MORGAN
MORRIS, B.

MORRIS, E.
MORRIS, E.
MORRISTON, G.

MORRISTON, J.
MYERS
MYRICK

NASH
NEEDHAM
NIDAY

NISSEN
OELFKE
PARKER





PARRATT
PARSONS
PAYNE



PEDERSON
PENGELLY
PETERS



PETTY
PHILLIPS, D.
PHILLIPS, H.



PHILLIPS, H.
PLASTER
PRAGAK



PRESCOTT
PRYOR, D.
PRYOR, T.



QUARTERMAN
QUAST
RALEY



RADFORD
RADLEY
RANEY



RAY
REED
REEVES



REYNOLDS
RICE, E.
RICE, E.



RICHARDSON
RICHIE
RINEHART

RITCHEY
ROBBINS
ROBERT
ROBERTS



ROBINSON
ROCKETT
ROHNER
ROLLINS



ROYALL, L.
ROYALL, M.
RUIZ
SANDERS



SAUNDERS
SAWAMURA
SCHULZ
SCOTT



SEAY
SHANNON
SHARITS
SHEFIELD



SHIELDS
SHOOK
SHRAPSHIRE
SIMANTON

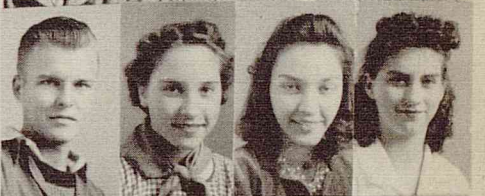

SINGLETON
SMITH
SMITH
SNELLING



SNIDER
SNADDEN
SOMERS
SORENSEN



SPEARS
SPINEY
STANFORD
STEINHART



STEVENS
STEWART
STORM
STUDELIN





SULLIVAN
SUTTERFIELD
TAQUINO
TARPEY



TAYLOR
THOMAS, L.
THOMAS, T.
THOMPSON



TIBBS
TIGGLER
TOWNSEND
URBAN



VANDERSTAG
VARNER
VESELKA
VIDRINE



VOLLMER
WADDELL
WALTERS
WATERMAN



WELLO
WENGLOR
WEST
WETZEL

WHARTON
WHITT
WILLIAMS, F.

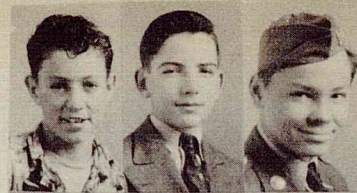

WILLIAMS, J.
WILLIAMS, J.
WILLIAMS, L.



WILSON, E.
WILSON, L.
WOLFE



WOODS
WONTHEN
YATES, A.



YATES, I.
YATES, W.
YOUNG



ZORN



CENSORED

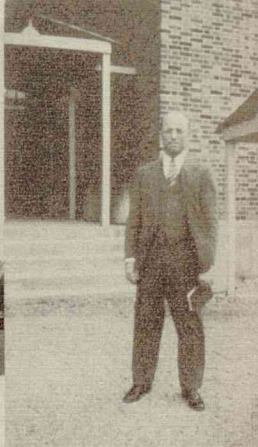
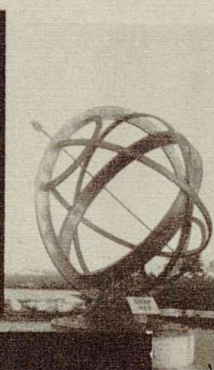
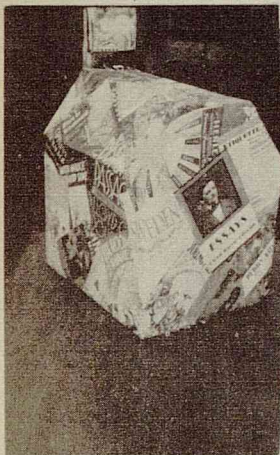

favorites



ALL THE THINGS YOU ARE



Marilyn Maddox



Helen June Jones



Anita Joy Hickman

Madeline Rainey

LOW SENIOR



Merrill Robertson

MOST HANDSOME



REPRESENTATIVES

Vera Phears • Guy Duren



POPULAR . . . *Mary Katherine Fonteno • Cleve Reber*

H
O
N
O
R



BREMER

VALEDICTORIANS



CHILDERS

P
A
G
E



WHO'S WHO AMONG TEXAS HIGH SCHOOLS



WINNING BATTALION TROPHY



BERRY — R. O. T. C. SWEETHEART



BOYLES AND ROBERTSON — N. H. S. BEST CITIZENS

VALENTINE
SWEETHEART

*Mary
Katherine
Fonteno*



BELLE AND BEAU

*Lorraine Luffy
Mike Jones*





Melodies

*Queen Gerdean
of the house of Mattingly
and
King Merrill Robertson*

Flower Girls and Crown Bearer

*Lady-in-waiting Lucille of the house
of Dees and escort Don Ferrell*

*Lady-in-waiting Anna Lee of the house
of Berry and escort Mike Jones*



*Trumpeters, herald and
jesters of the court*



of Maytime



*Princess Lorraine
of the house of Duffy
and Prince Don Sullivan
and Low Senior Duchesses*



*Princess Marie of the house of Turnham
and Prince Jerry Mullins
and Senior Duchesses*



Entertainers of the Girls Glee Club

*Princess Helen June of the house of
Jones and Prince Eugene De Lage
and Junior Duchesses*



*Princess Anita Joy of the house of
Hickman and Prince Billy Huckaby
and Sophomore Duchesses*



*The Plantation Minstrels
(Gym Classes)*

Campus Life

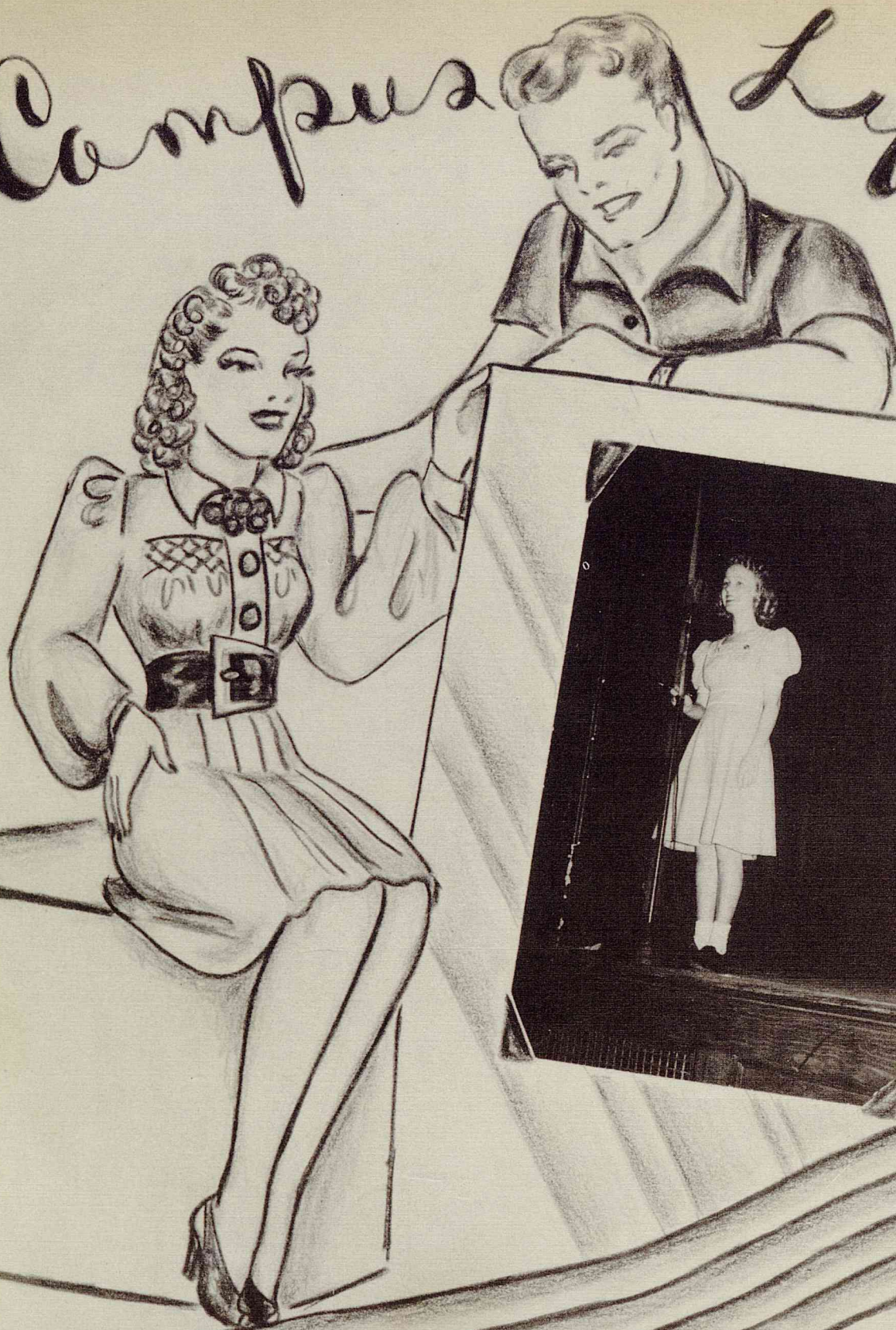

MILBY CO-ED



DRILL CAPT. SULLENDER



LIEUTS. ADAMS AND WORTHEN
LEAD THEIR COMPANIES.



ATTENTION!



ADJUTANT HURLBURT, FLAG LIEUT. OLIPHANT.



PRESENTING THE COLORS



CADETTES



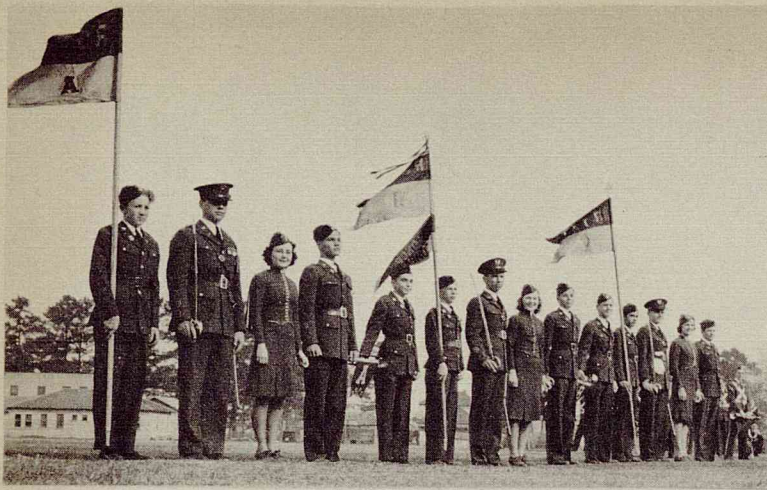

WINNING BATTALION

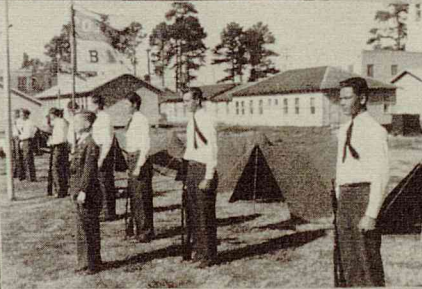
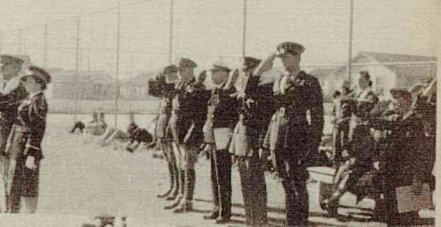

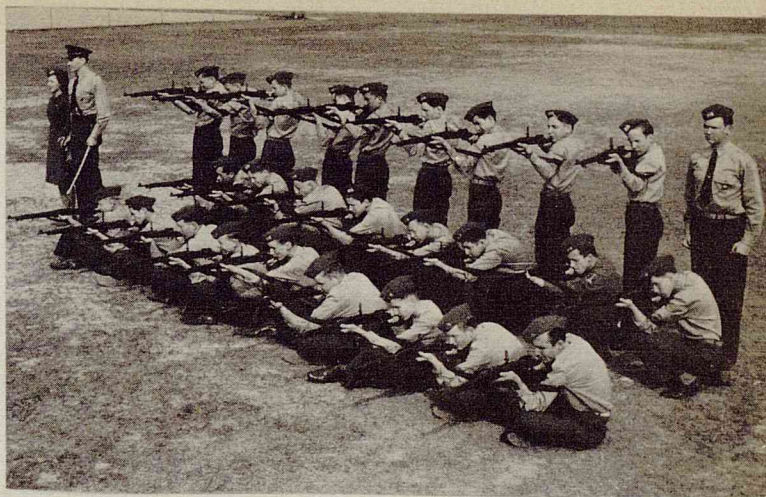

1940 HONOR SCHOOL





THE FALL BOSSES '39



OFFICERS OF SPRING '40

N. H. S.



THE HONORABLES



THE NEOPHYTES — ALL LOOKING AT A BRIGHT FUTURE.



CIVICS



JOY CLUB

CLUB



HAPPY HOUR



CITIZENS OF TOMORROW



JOY CLUB
 REBER, Pres.
 STEELE, Sec.
 McQUILLAN, Treas.
 LACY, Vice Pres.



CITIZENS OF TOMORROW
 BERRY, Pres.
 HOLBROOK, Vice Pres.
 FONTENO, Sec.
 WADDELL, Treas.

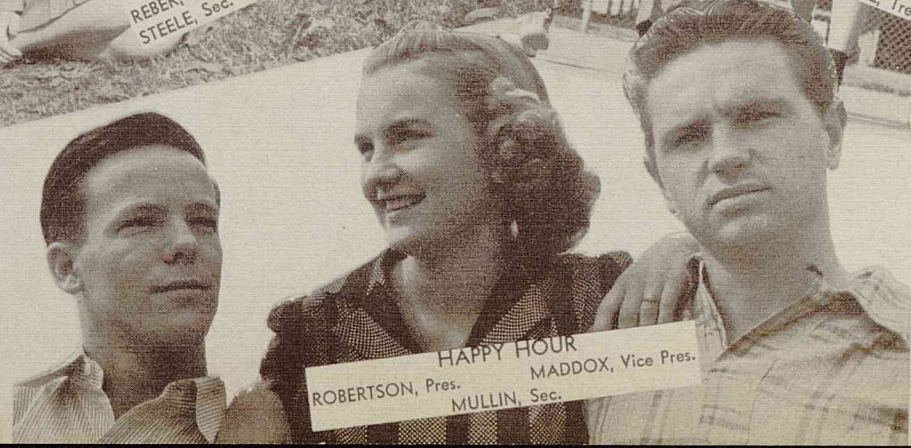

HAPPY HOUR
 ROBERTSON, Pres.
 MULLIN, Sec.
 MADDOX, Vice Pres.

L. S. A.

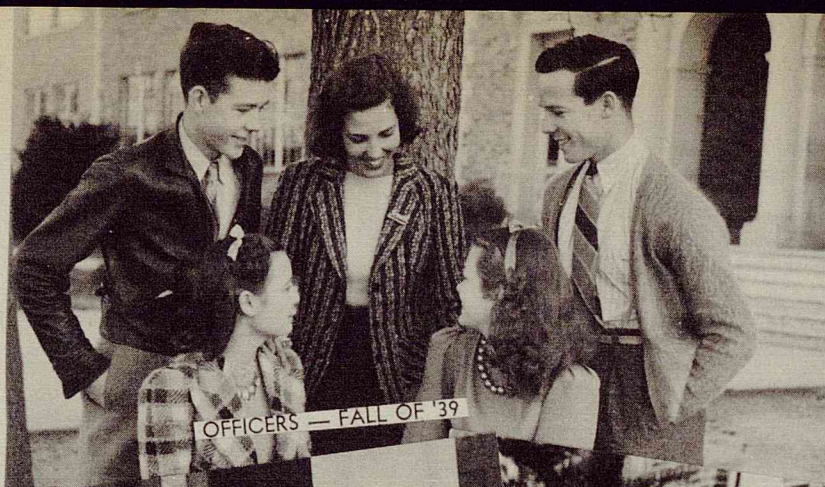

OFFICERS — FALL OF '39



THE RAREST GROUP IN SCHOOL



OFFICERS — SPRING OF '40

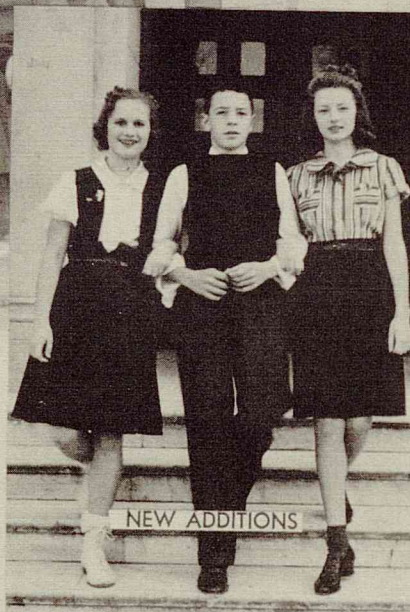

NEW ADDITIONS

P. T. A.

OFFICERS

MRS. BEN MATTHEWS	President
MRS. T. J. DULIN	1st Vice Pres.
MRS. R. E. SHOOK	2nd Vice Pres.
MRS. M. A. HURST	Co-Chairman
MRS. W. C. PARKS	3rd Vice Pres.
MRS. E. C. CHILDS	4th Vice Pres.
MRS. E. M. FAUSSET	5th Vice Pres.
MRS. M. L. McCLUSKEY	6th Vice Pres.
MRS. H. A. MAY	7th Vice Pres.
MRS. P. T. LIPSCOMB	Recording Sec.
J. B. HENDRIX	Corresponding Sec.
MRS. FANNIE DAVIS	Treasurer
MRS. H. S. BADGER	Parliamentarian



"FOR A BETTER UNDERSTANDING AMONG PARENTS AND TEACHERS"—P. T. A.

M. N. COWAN President
 V. R. MATTINGLY 1st Vice-Pres.
 MRS. E. L. SEASTRAND 2nd Vice-Pres.
 PAUL J. DULIN 3rd Vice-Pres.
 E. N. PORTER 4th Vice-Pres.
 E. L. SEASTRAND 5th Vice-Pres.
 MRS. A. A. RUPERT 6th Vice-Pres.



PARENTS



MUSIC CLUB



G. R. MADDOX Treasurer
 MRS. W. C. PARKS Secretary
 MRS. PAUL J. DULIN Cor. Sec.
 MRS. J. L. ARMSTRONG Parliamentarian
 MRS. H. B. WILLIAMS Historian
 MRS. H. S. BADGER Hospitality

MILBY



OUR ORCHESTRA BEARS DOWN ON A CLASSIC



JUDY BOYLES STEPS OUT AS DRUM MAJOR



ORCHESTRA PRACTICE SESSION



MAESTRO GORMAN POSES WITH HIS "GERMAN BAND"



THE BAND SWINGS OUT

MUSIC

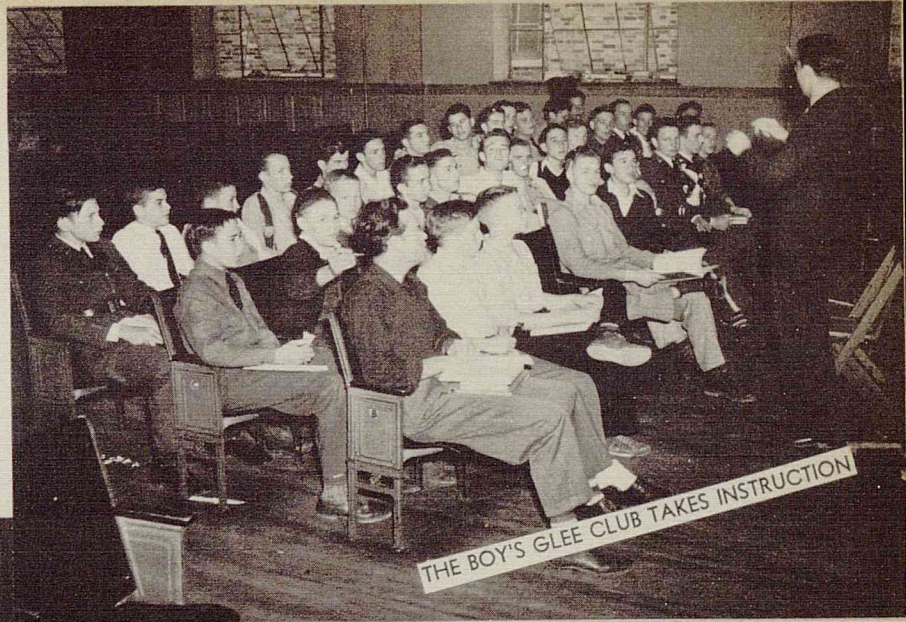

THE BOY'S GLEE CLUB TAKES INSTRUCTION



NOW THEY PROVE THEY LEARNED IT



A QUARTET AND A PIANIST

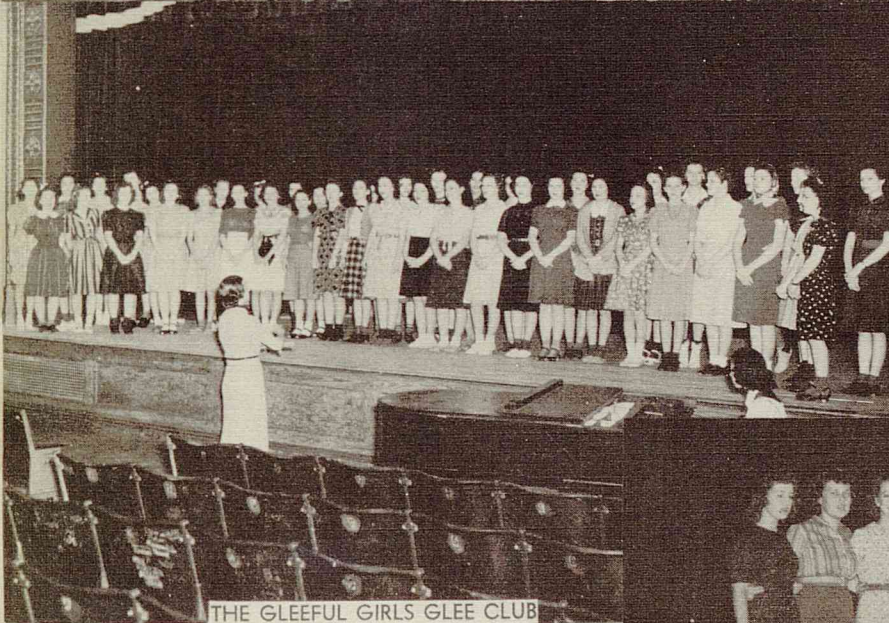

THE GLEEFUL GIRLS GLEE CLUB



A SPECIAL GROUP SHOWS OFF



"BUY A DOUGHNUT, MISTER?"



PRESIDENT, ETC. OF '39 AND '40



"WE FACE LIFE SQUARELY."

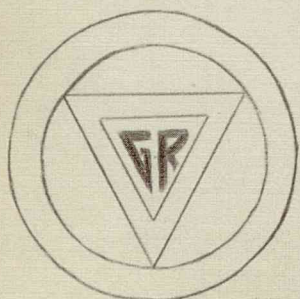

THE BIG INITIATION

STUDENT

COUNCIL



THE MILBY CONGRESS IN SESSION '39



THEY LEAD ALL GOOD BUFFALOES



THE STUDENT COUNCIL '40



"THERE'S A LONG, LONG LINE A WAITIN'"



THE TEACHERS DINE



THE LILIES — THE CAMERA — THE GOLDFISH.



Dedication Banquet Honors 3 Men

F. B. Lane, J. V. Cossaboom, and G. R. Maddox were honor guests at a banquet sponsored by the members of the annual staff on February 6, at the Caroline Pines.

Other honor guests were Mr. and Mrs. W. I. Stevenson, Mrs. Nell Wallace, Mr. and Mrs. J. O. Webb, Mrs. F. Davis, Mrs. B. Scott and Mrs. Lane, Mrs. Cossaboom and Mrs. Maddox.

Pat Steele, editor of the annual, was toastmaster. Toasts were given by Jewell Coppinger, Laura Outterside, Eugene Long, Merrill Robertson, Marilyn Maddox, Vera Phears and Dorothy Hallmark.

Entertainment was furnished by Bo Steen, who played the guitar, and Kathleen Ingham, who gave a reading, "The Bald-Headed Man." The guests spoke briefly.

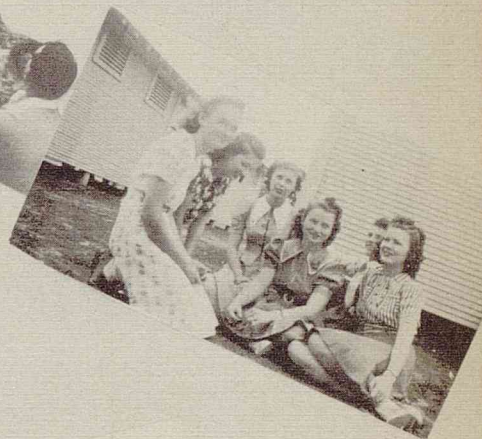

Quill and Scroll Establishes Record

When 17 new members are initiated into the Bluebonnet Chapter of the Quill and Scroll, March 23, the chapter will have a record membership. The present 11 members will make the total 28.

Those to be initiated soon are Maxine Hargis, Patricia Boyle, Bryce Thompson, Edwin Remmert, Mable Johnson, Marie Turnham, Mary Katherine Fonteno, Billye Jean Bradley, Margaret Brewer, Eleanor Hartman, Jacqueline Berry, Lillian Parker, Adams, Kathleen Ingham, Holbrook, Laura Outterside, Adine Webb, Audree How, and Marie Jones.



At this meeting officers for this semester were also elected. John Williams will assume presidential duties with Eugene Long as vice-president. Helen Bremer is secretary-treasurer; Merrill Robertson, sergeant-at-arms; and Ralph Brandt, national reporter.



Pat Steele was elected president at a recent meeting of the Bluebonnet Chapter of the International Quill and Scroll.

Other officers elected are Kathleen Ingham, vice-president; Kathleen Phears, secretary; Geraldine Webb, treasurer; and Dorothy Hallmark, reporter.



Laughton Re-acts Hunchback Before Excited Reporters

By Dorothy Hallmark and Laura Outterside
 "What, no cowboys?"
 That about summed up the reaction of the reporters when they first interviewed Laughton, who had a most enjoyable time with the cameras.



HOW DID THEY MAKE THE CELEBRITIES PAGE?

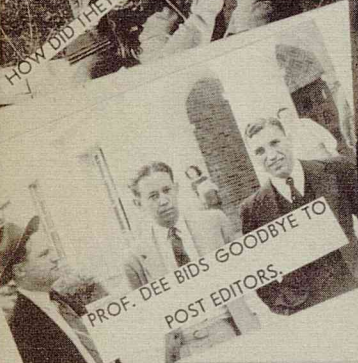

PROF. DEE BIDS GOODBYE TO POST EDITORS.



Chancellor, Great Educator, Says Take Bitter and Sweet

By Mary Eleanor Hartman
 "High school boys and girls should take the advantages offered in their schools to study and take the bitter as well as the sweet, so that when they go out in to the world they'll be prepared to take the knocks," says sandy-haired Dr. O. C. Carmichael, Chancellor of Joplin University.
 The Chancellor was in Joplin with a delegation of Oake County teachers.

Looney E.

Ann Miller Dances Mexicongo And Wants To Ride Horseback

By Ellouise Cobb and Lillian Parker
 "Local girl makes good," seems to be a regular saying of Houston these days. But with local girls like Ann Miller the term seems to take on new meaning. To young Houstonians, Miller is as Lucille Ball was a terrible bore to me," she said. She studied dance years. When she was a girl, she was a terrible bore to me," she said. She studied dance years. When she was a girl, she was a terrible bore to me," she said.



JACKIE COOPER ESCORTS HOUSTON GIRL



LATIN AMERICAN CONSULS VISIT MILBY



Jane Loves Da Spaghet', Cats Dogs, Calves and Ugly Jitterbugs

By Ralph Cushman
 America's eighth ranking box office attraction, Jane Bryan, was introduced and told her story.



Sports

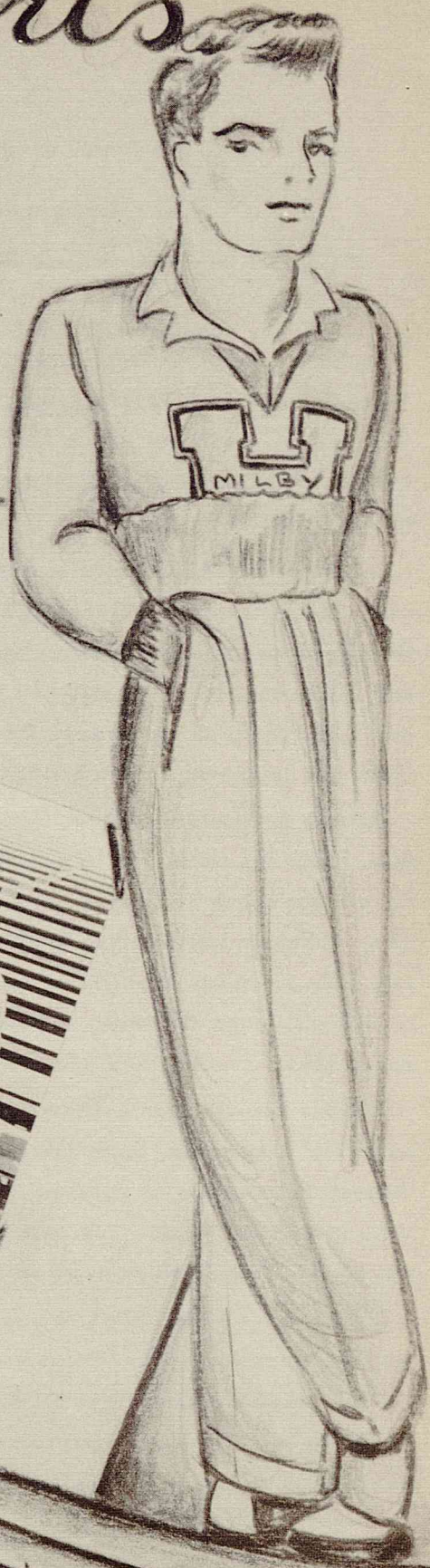

YOU # GOTTA BE A FOOTBALL

HERO

FOOTBALL

September 23—The Buffs journeyed to Dallas where they held off the heavily favored Dallas Tech boys while Cleve Reber had a field day in the backfield. But the law of averages caught up with us, and Dallas took us 6-0.

September 29—At Livingston our star linesman came to light, meaning Mike Jones. The Buffs kept the always powerful Lions running. Jones, Weaver, and Crume knocked off their runners while Reber and Ruthstrom piled up yardage. However, they didn't pile up enough, and we got licked 13-0.

October 6—The Goose Creek Ganders were a snap. Reber was plenty hot; he galloped 67 yards for one touchdown and passed 52 yards for another. Ruthstrom smashed their line to bits for his tally while Jones and Julian Phillips made a couple of their passes go the wrong way for the other scores. MILBY 31, GOOSE CREEK 6.

October 14—The Goose Creek victory didn't scare the San Jacinto Bears though, and they "sicked" Bob Jackson on us. Even though Jones, Weaver, and Palmer did their best to stop him and Manuel Blum, the Bears walloped us 33-0.

October 20—It was a stormy day when the Conroe Tigers came to town, and it was a stormy game the two teams played. Reber, Ruthstrom, Duren, and Brune kept the Tiger tacklers worried. But a break turned against us and the Tigers won 6-0.

October 26—The Buffs stampeded to stomp Jeff Davis 9-0. The big factors in the game were Joe McQuillan, Cleve Reber, and Ernest Palmer. Joe kicked a field goal, and Reber tossed a touchdown pass to Palmer for the score.

November 2—The Austin Mustangs got a big surprise this night, by gum. Though they beat us 14-0, we ran them wild until the late quarters. In the last quarter Ralph Ruthstrom threw passes 60 and 70 yard with ease.

November 11—Sam Houston sneaked up on us on a break. We lead them 3-0 all the way until, in the last minutes, a punt was blocked and run over for a touchdown. Jones and Weaver were the big noises in the line, while Reber and McQuillan showed up in the backfield.

November 18—Remember this game? The Buffs led the Reagan Bulldogs all the way 7-6! Reber tossed a pass for the Milby score, and it looked like we had it tucked away. Lincoln Roman finally broke away and made it 13-7. Again Jones, Ruthstrom and Weaver were outstanding.

November 25—The Lamar Redskins ended our season by scalping us 13-0. Though Jones, Phillips, Crume, Wallin, and Weaver did all they could on defense and Reber and Ruthstrom worked hard, Lamar was a little too classy.

BASKETBALL SCHEDULE FOR 1939-40

- Dec. 15, '39—Milby vs. Montgomery: Milby 62, Montgomery 12.
Dec. 16, '39—Milby vs. Livingston: Milby 23, Livingston 22.
Dec. 26, '39—Milby vs. Galveston: Milby 27, Galveston 14.
Dec. 28, '39—Milby vs. Southern Select: Milby 36, Southern Select 23.
Dec. 30, '39—Milby vs. Galveston: Milby 38, Galveston 22.
Jan. 3, '40—Milby vs. Sam Houston: Milby 40, Sam Houston 17 (first dis.)
Jan. 5, '40—Milby vs. Davis: Milby 32, Davis 34.
Jan. 6, '40—Livingston Tournament: Milby 28, San Jacinto 22; Milby 51, Lamar 23;
Milby 18, Davis 33.
Jan. 9, '40—Milby vs. Lamar: Milby 39, Lamar 29.
Jan. 11, '40—Milby vs. San Jacinto: Milby 31, San Jacinto 39.
Jan. 12, '40—Houston Tournament: Milby 43, West 31; Milby 25, San Jacinto 19;
Milby 26, Lamar 41.
Jan. 16, '40—Milby vs. Reagan: Milby 41, Reagan 31.
Jan. 24, '40—Milby vs. Austin: Milby 21, Austin 13.
Jan. 26, '40—Milby vs. Sam Houston: Milby 45, Sam Houston 17.
Jan. 31, '40—Milby vs. Davis: Milby 27, Davis 53.
Feb. 2, '40—Milby vs. Lamar: Milby 29, Lamar 32.
Feb. 7, '40—Milby vs. San Jacinto: Milby 42, San Jacinto 43.
Feb. 9, '40—Milby vs. Reagan: Milby 28, Reagan 25.
Feb. 16, '40—Milby vs. Austin: Milby 29, Austin 20.
Feb. 17, '40—Milby vs. Faculty: Milby 38, Faculty 36.
Feb. 19, '40—Milby vs. Faculty: Milby 27, Faculty 57.

TRACK FOR 1940

- Liberty Track Meet—Ruthstrom, 8 points. First, shot; second, discus.
Beaumont Track Meet—Ruthstrom, 6 points. Second, shot and discus.
Conroe Track Meet—Ruthstrom, 6 points. Second, shot and discus.
Livingston Track Meet—Ruthstrom, 8 points. First, shot; second, discus.
Texas Relays—Ruthstrom placed fourth in the discus.
District Meet—Ruthstrom, 6 points. Second, shot and discus.

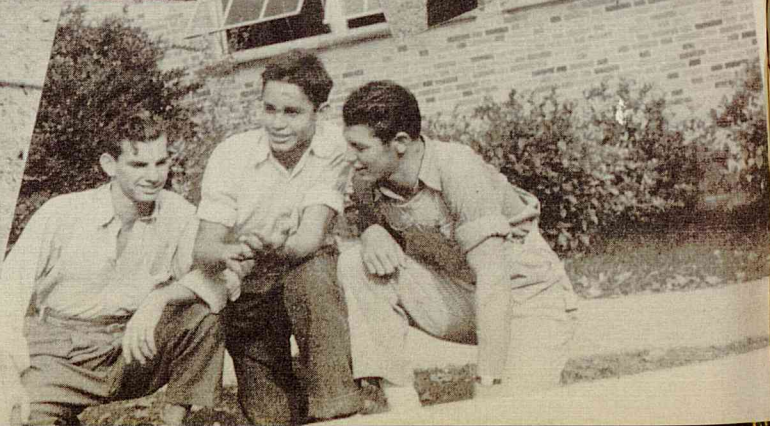
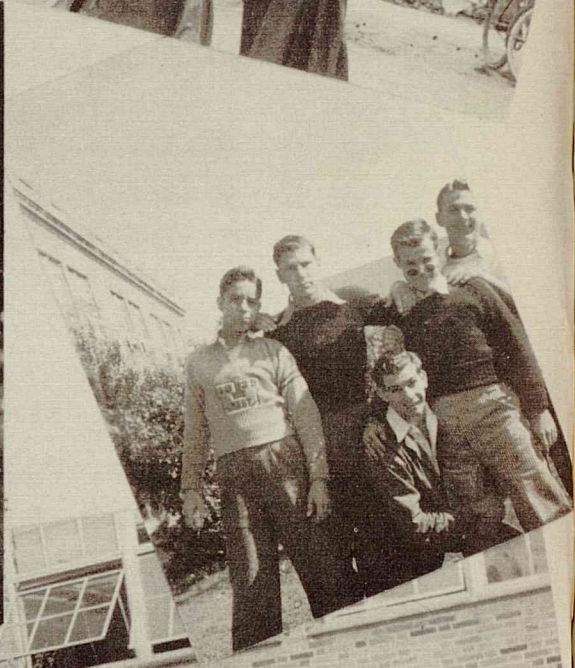
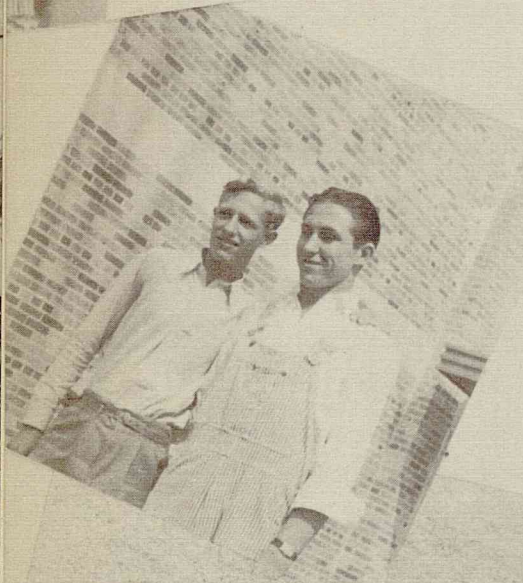
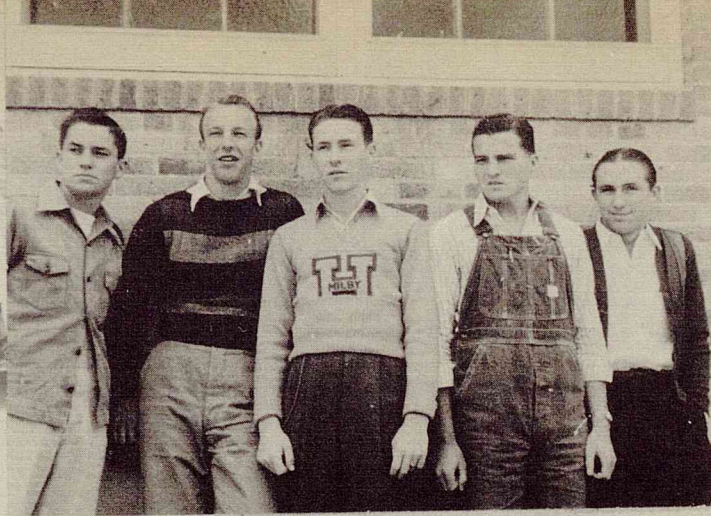



HERE'S ALL OF 'EM

HOLBROOK AND MADDOX, SENIORS



DUFFY, McGRAW, B. MADDOX



BATTLING BUFFS OF 1939

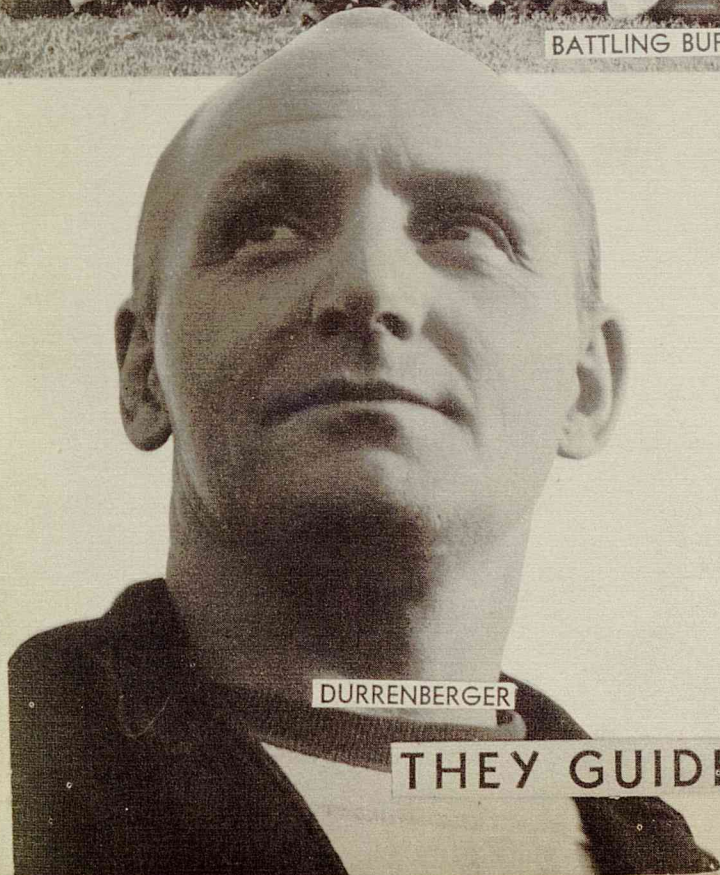

DURRENBERGER

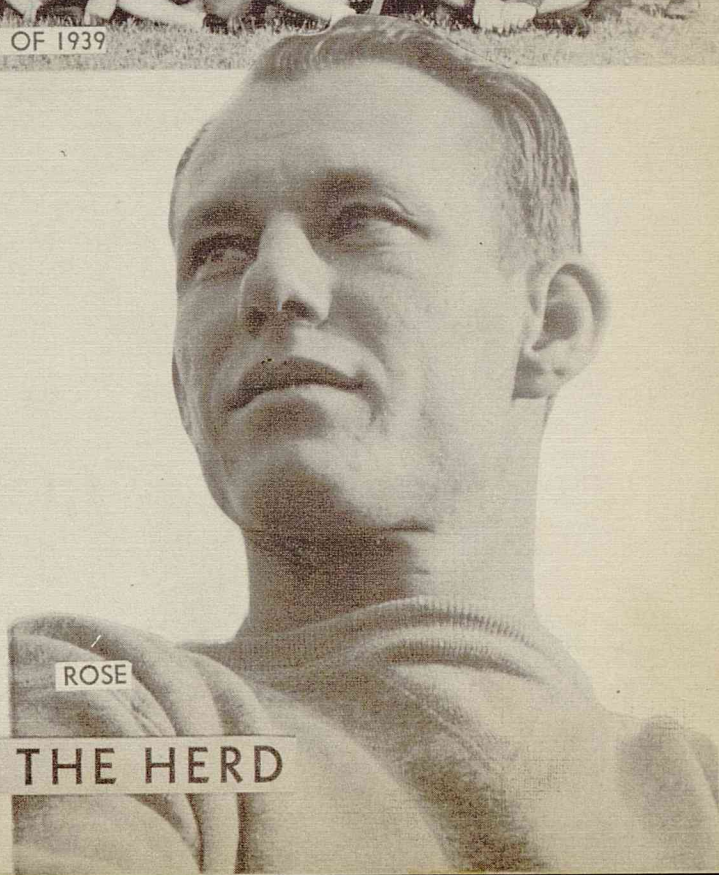

ROSE

THEY GUIDE THE HERD



JOHN FEHRMAN — Guard — Letterman
Squatty little guard from Deady, completing his last year.



GUY DUREN — Halfback — Wgt. 143 — Letterman
A standout in the Buff backfield. A hard blocking and tackling halfback.



EVAN WEAVER — End — 2-yr. Letterman
A sure tackler. A good offensive player.



JULIAN PHILIPS
End — Letterman
"Duney" also was an outstanding end. A hard tackler, and a real hustler.



JOE MCQUILLAN — Halfback — 3-yr. Letterman
Joseph Clifford McQuillan broke all records and precedents with his place kicking. A co-captain.



MILAM JONES
Center — Letterman
"Buttercup" is one great center. Was second string all-city. Rugged and rough. Great on offense and defense. Standout of "Ye ole Milby line."



CLEVE REBER
Halfback—3-yr. Letterman
Our Hero. He could do anything. He was especially a brilliant passer.



ALVIN HALL
Guard — Letterman
"Pud" is "Old Faithful." He is a guard, and how. He hasn't missed a practice in three years.



JOE YBARRA — Tackle — 1-yr. Letterman
A plugging, persistent tackle with plenty of power.



BERCHEL ANDERSON — Quarterback — Letterman
Should prove a dependable man at the blocking back post.

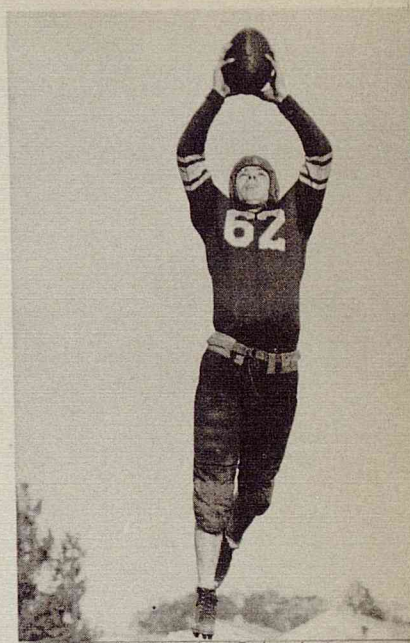

ERNEST PALMER — End — Letterman
Boy, but Jumbo could really snag those impossible passes.



ZANE FEHRMAN
Tackle — Letterman
Opposite to his brother, John, he is a tall, big tackle. He just stays ready and rarin' to go.



RALPH RUTHSTROM — Fullback — Letterman
Our "big" boy. A big, smashing, consistent ground gainer. The hardest blocker and tackler on the team.



ERNEST CRUME
End — 1-yr. Letterman
A hustling end with a lot of drive, power and determination.



JOHN ROBERTS
Halfback — Squad
He was a nifty, shifty back. A promising back for 1941.

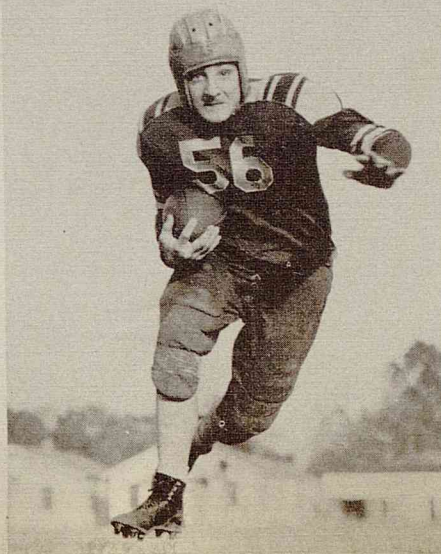

ALTON BRUNE
Fullback — Letterman
A good man to have on anybody's football team.

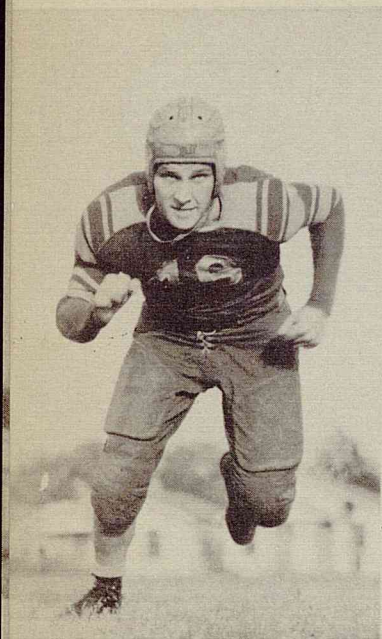

HAROLD RADFORD — Tackle — Squad
A steady guard and a hard hitting blocker.



DON FERELL — Tackle — 1-yr. Letterman
A great hustling tackle. Don blocked hard and tackled harder.

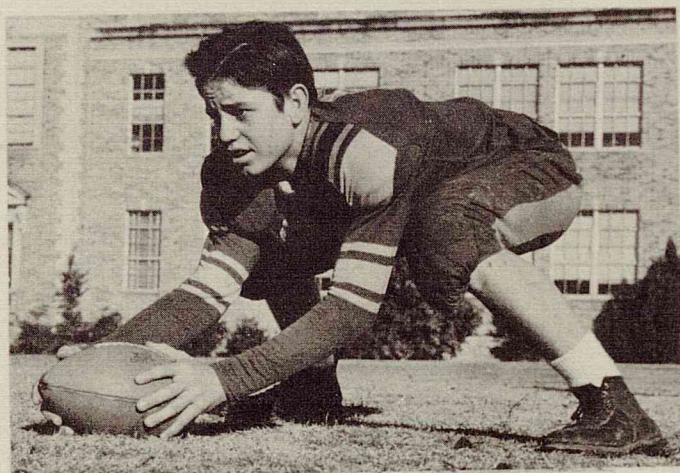

JOHN LORDS — Center — Letterman
"Nigger" was always rough and ready. He was a sub-center.

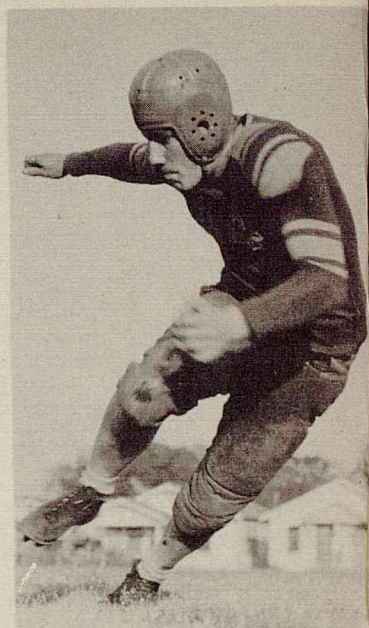

FRANK WALLIN — Tackle — 1-yr. Letterman
Thank gosh, he's coming back next year. A hard-working tackle.



ROBERT HARPER
Guard — Letterman
He finished his last year at guard. He opened holes on offense and closed holes on defense.



RAYMOND LITTLE — JAMES PARR
ROLAND DUDLEY — JOHN BOILLEN
Squadmen
Stuff; waiting till next year.

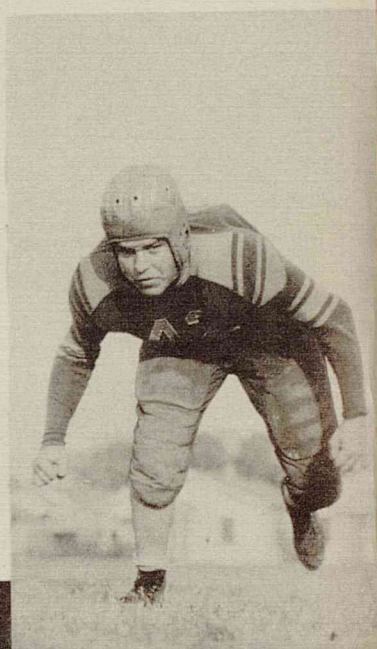

HERSHEL DYER
Guard — Squad
A hard hitting and blocking guard.





THE DANCING CLASS PUTS ITS LITTLE FOOT!



MARION BRADY DEMONSTRATES



THE SWIMMING TEAM RELAXES



THE BULL SESSION POSES

G. A. A.



LOOK IN THE BULL'S EYE!



ACTION IN THE FEMMES GYM

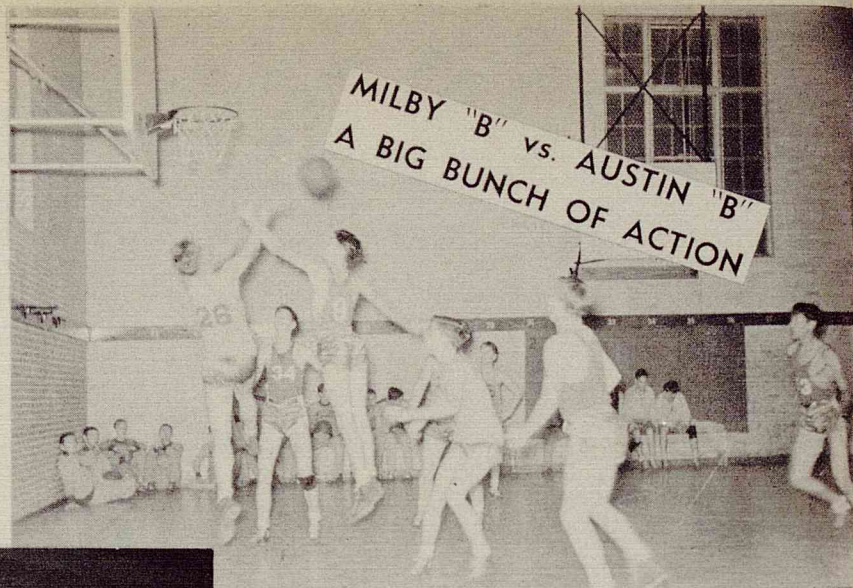

PALMER — forward — 1-yr. letterman.
 PHILIPS — center — 2-yr. letterman.
 ROBERTSON — guard — 3-yr. letterman.
 DUREN — guard — 1-yr. letterman.
 REBER — all city guard — 3-yr. letterman.
 RUTHSTROM — center — 1-yr. letterman.
 MORROW — center — squadman.
 LACY — forward — 1-yr. letterman.
 SULLIVAN — forward — 1-yr. letterman.
 WEAVER — guard — squadman.
 MULLIN — forward — 2-yr. letterman.
 WHIMBERLY — forward — 2-yr. letterman.
 GREEN — guard — 2-yr. letterman.
 WEST — forward — 1-yr. letterman.

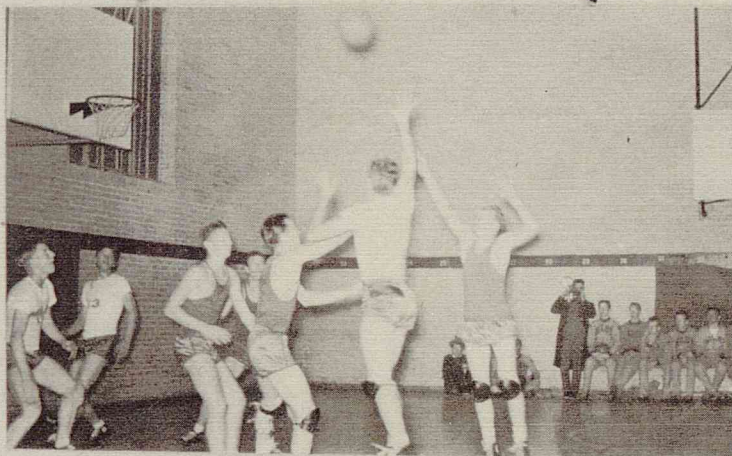

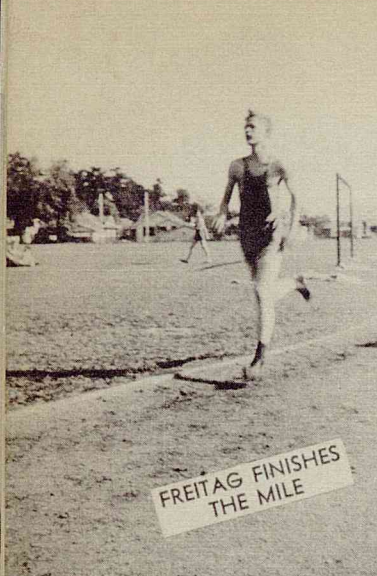

FREITAG FINISHES THE MILE



TIME TO REST.
"AW, MAN, THAT AIN'T FAST."

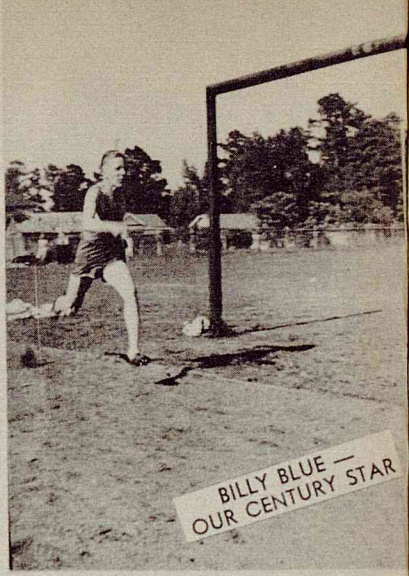

BILLY BLUE —
OUR CENTURY STAR

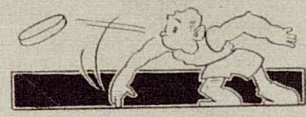
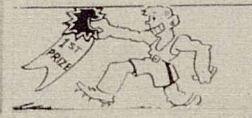

ZIP

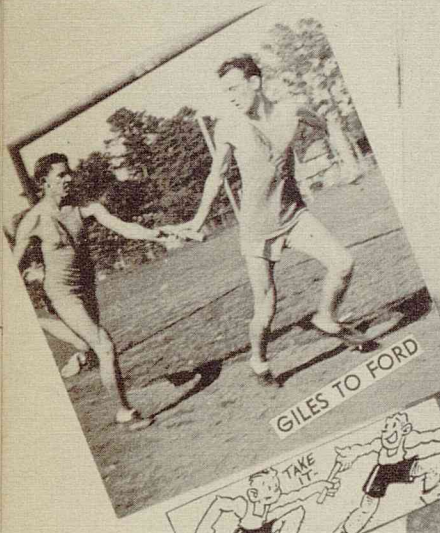

GILES TO FORD



"BUCK" RUTHSTROM — OUR HIGH POINT MAN

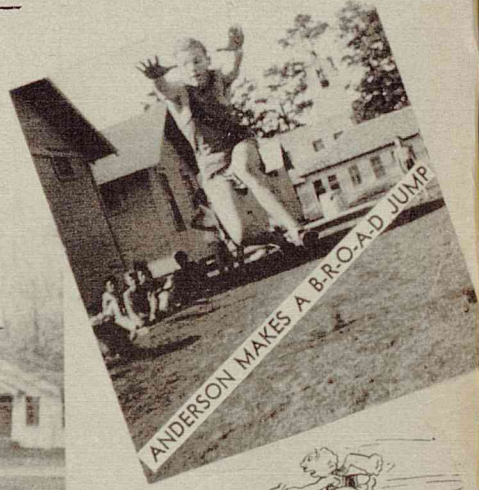

ANDERSON MAKES A BROAD JUMP

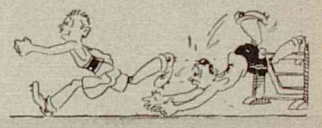

COACH ROSE —
FAST TIMES! BIG SMILE!

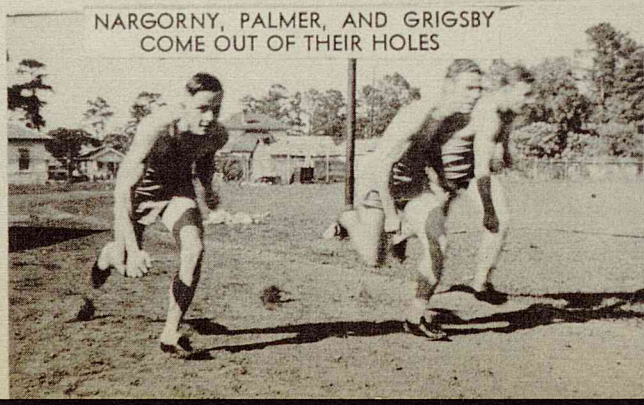
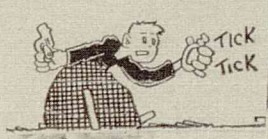

NARGORNY, PALMER, AND GRIGSBY
COME OUT OF THEIR HOLES



LACY —
A HURDLING FLASH

Giggles and Groans



HOLY

SMOKE

CAN'T

YOU

TAKE

A JOKE

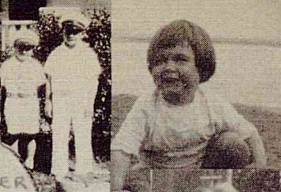
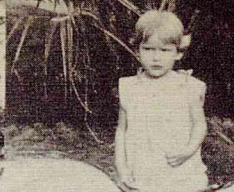
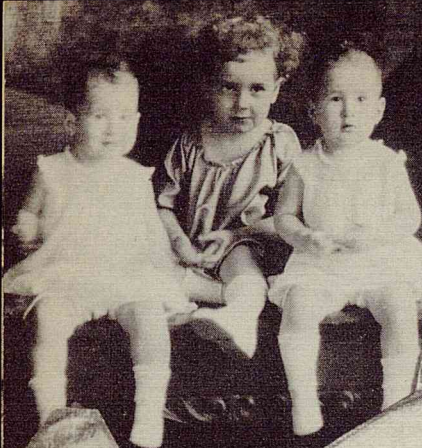
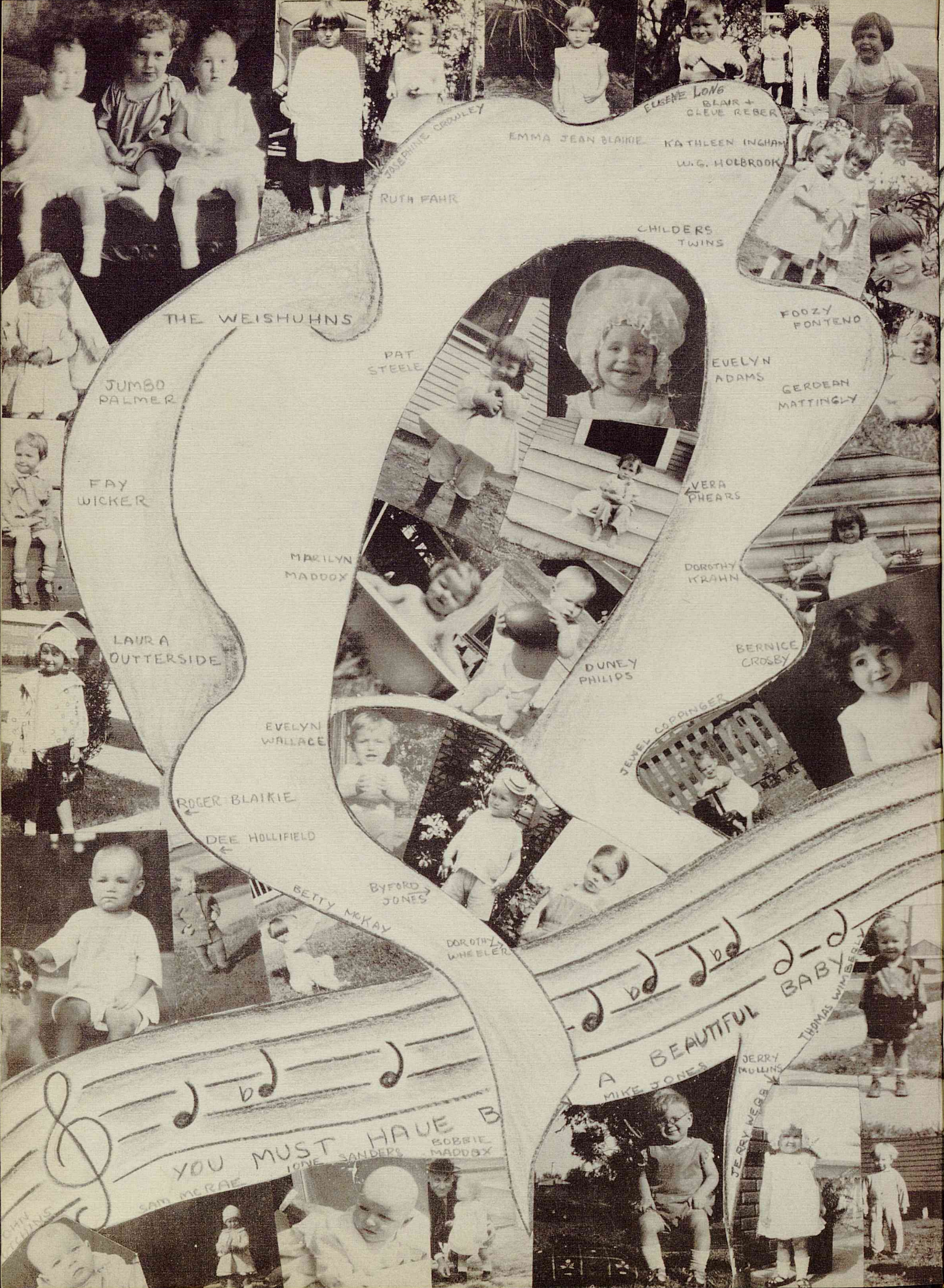

THE WEISHUHN'S

JUMBO PALMER

FAY WICKER

LAURA OUTERSIDE

EVELYN WALLACE

ROGER BLAIRKIE

DEE HOLLIFIELD

BETTY MCKAY

BYFORD JONES

DOROTHY WHEELER

PAT STEELE

MARILYN MADDOX

DUNEY PHILIPS

JENEL COPPINGER

DOROTHY KRAHN

BERNICE CROSBY

EVELYN ADAMS

GERDEAN MATTINGLY

FOOZY FONTENO

CHILDERS TWINS

VERA PHEARS

EMMA JEAN BLAIRKIE

EUSENE LONG
BLAIR + CLEVE REBER

KATHLEEN INGHAM
W.G. HOLBROOK

RUTH FAHR

YOU MUST HAVE B

SAM MERRAE

JOHN SANDERS

BOBBIE MADDOX

MIKE JONES

A BEAUTIFUL

BABY BERRY

THOMAS WIMB

JERRY MULLINS

JERRY MERRAE



YOU'RE A SWEET HEART

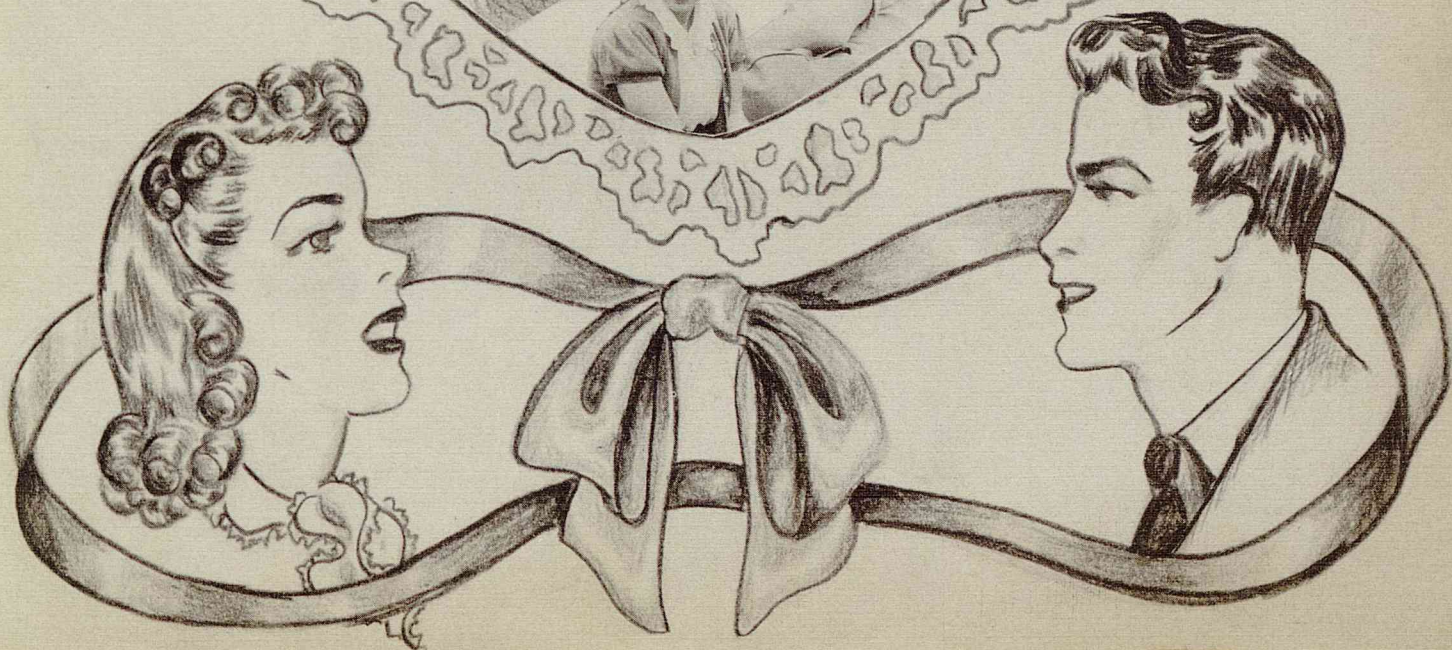

1. SOUVENIRS FROM NORWAY!
2. ONE MORE LITTLE ANGEL (????)
3. VERA PUTTING THE CAT OUT.
4. NEW WAY TO STUDY.
5. ALWAYS ROOM FOR ONE MORE (?)
6. NO, NO, NAUGHTY, NAUGHTY.



7. MAW! HE'S—(YOU GUESS!!)
8. JUST PLAIN LOAFING.
9. AHH—SPRING.
10. ONE YARD—DEAR ME!
11. IMAGINE THAT!!
12. THE REAL McCOY (?).



E.A. H
VP
PS. K.I.
EL. B.H.
M.S. B.H.
R.B. R.F.
M.R.
Pat + CLEVE
M.B.
Milby

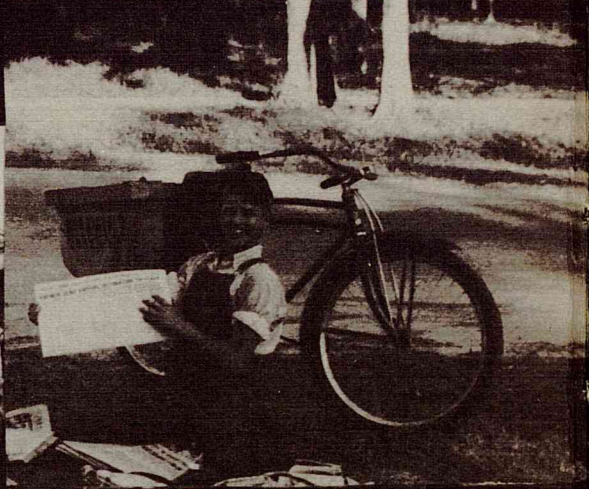



PERSONALITY PLUS



SUBDEBS MODEL



CRACK SHOTS YOU BET



CURTAIN TIME... DIM THE LIGHTS

ARE YOU SELLING THEM?



MARIE... MILBY'S MAJOR

BR-R-R-R

LAST TIME IT WAS PINK ELEPHANTS

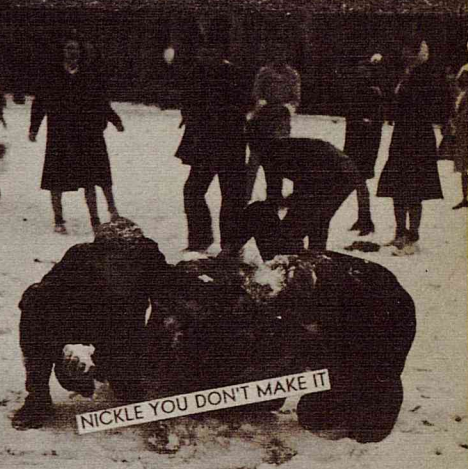

NICKLE YOU DON'T MAKE IT



POLICE

ALL ABOARD

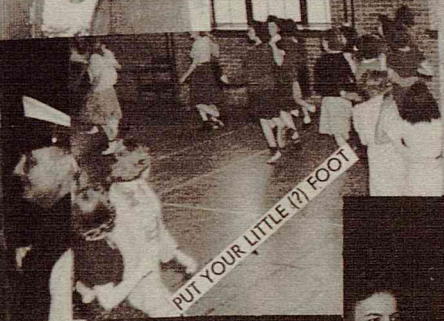

PUT YOUR LITTLE P! FOOT



YOU STILL WANT SOME MORE SNOW?



BEFORE... DURING... THERE ISN'T ANYTHING LEFT AFTERWARDS



AND AUTOGRAPH IT WITH YOUR NAME



SOUTHERN ENGRAVING COMPANY

HOUSTON

JEWELERS AND ENGRAVERS

Official Jewelers for the Class of Milby High School
Commencement Invitations Designed and Engraved
by Southern

CLASS RINGS
ENGRAVED INVITATIONS
ENGRAVED DIPLOMAS
CLUB PINS
MEDALS
TROPHIES
AWARDS
CERTIFICATES
CAPS AND GOWNS

J. R. JONES
City Sales Representative

Office and Factory
1116 Prairie
Telephone C-6176-6177

*Put Cunningham addl
in this corner*

ESTABLISHED  IN 1887
LEVY'S
LEVY BROS. DRY GOODS CO.



BLUEBIRD
registered **DIAMOND RINGS**

HOUSTON WATCH CO.
911 Franklin Avenue

BAUER'S SERVICE STATION

24 Hour Wrecker and Road Service
We Call For and Deliver
Wayside 0287

Compliments of

YOUNG BEAUTY SHOP

913 Broadway

W. 6-0185

Compliments of

BARNETT'S GROCERY

3802 Broadway

MERCHANTS AND EMPLOYEES INDUSTRIAL BANK

306 Main Street

HOUSTON, TEXAS

U. S. FOOD SHOP

2701 Broadway

W. 6-0092

JAPANESE NURSERY

Complete Landscape Service

Wy. 6-2610

7200 Lawndale

CONGRATULATIONS

Battelsteins
812 MAIN

HOUSTON'S SMART STORE
FOR MEN—WOMEN—BOYS

HOUMONT PARK

Beautiful trees, sandy soil, school bus. Buy 2 1/2 acres for \$690.00 at \$10.00 cash and \$10.00 monthly. Then we give you 2000 feet of rough framing lumber, enough to frame an average 4 room house.

Out Beaumont Road to field office or phone

LAND SALES CORPORATION

312 Fannin Street

Capitol 1828

L. L. REBER, Pres.

B. F. GREENWOOD, Vice-Pres.

Salesmen: W. D. Richey

Ira Brooks

W. M. Harris

To Milby Graduates:

Our heartiest congratulations and best wishes for a

Happy and Prosperous Future



One Dozen and One Big Food Markets to serve you

FAY BURGE DIKEMAN

Private Business School

1202 Bissonet

Phone H-4040

Houston, Texas

Compliments

of

A FRIEND

PARKER BROS.

Sand and Gravel

5303 Navigation

W. 6-4461

The Buffalo Staff

Wishes to thank the firms
represented here who have
made this book possible

Compliments of
PARK VIEW PHARMACY
J. H. COCHRAN, Prop.

Prescription Filled by Registered Pharmacist with High Class Pharmaceuticals
Phone Wayside 4146 7502 Harrisburg Blvd.

W. 6-0270 1901 Galveston Rd.

Compliments of
POTEET'S DRIVE-INN CAFE
Just a Block from Ye Old Schoolhouse

The Largest Assortment of 5, 10 & \$1
Merchandise in the East End
Quality Goods at a Saving
HARRIS

BEN FRANKLIN STORE
508 Broadway W. 0074

SCARDINO

PUBLISHER, SCHOOLS

RED and WHITE

WEISHUHN BROTHERS

W. 0186

Cor. 75th & Ave. E

Serving Houston and South Texas

With Dependable, Adequate and Economical

Electric Service

HOUSTON LIGHTING & POWER COMPANY

Compliments of

BOB ROBERTSON

Houston's Oldest Chevrolet Dealer

302 Broadway

W. 7134

- Safe Guide to Style
- Safeguard to Quality



BROADWAY FOOD MARKET

1502 Broadway

Wayside 2722

Compliments of

DOLLY'S BEAUTY SHOP

7335 Harrisburg

W. 0498

W. 2178

401 Broadway

ALLEN-SEUREAU MOTOR CO.

Chrysler and Plymouth Automobiles

— Sales and Service —

Houston, Texas

WASHINGTON GARDENS

FLORIST

"Say It With Flowers"

23 Years Dependable Flower Service

8321 Park Terrace Blvd. Park Place

Walter Retzer, Mgr.

W. 3911

Compliments to the
1940 Milby Graduating Class

STADE MACHINE WORKS

8130 Harrisburg Blvd.

A. H. Stade, Owner

TELEPHONE LAUNDRY

E. D. Butcher, Owner

809 Telephone Road

W. 2123

Sakowitz Bros.
ON MAIN AT RUSK

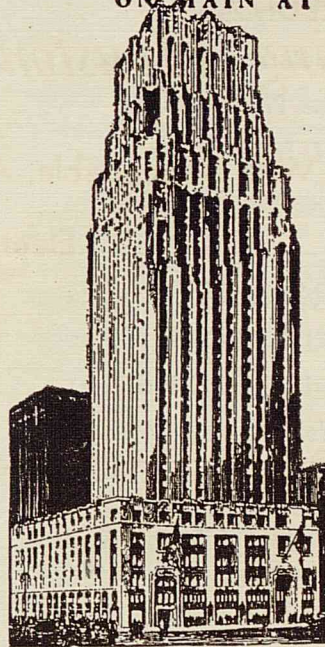

HOUSTON'S
GREATEST
STORE FOR
MEN
WOMEN
AND
CHILDREN

IN THE
GULF
BUILDING

Compliments of
**GOODMAN'S
FOOD MARKET**
8111 La Porte Road

W. 6-4479



The All Aluminum Attic Fan

**BEN WORSHAM
MANUFACTURING CO.**

1411 Broadway Houston, Texas

EAST END BEAUTY SALON

7943 Harrisburg W. 0053

BAND UNIFORMS

REDMAN'S

Manufacturers — Jobbers

Phone Preston 3922

717 Travis Street

Houston, Texas

CROWDER'S

DRIVE IN CAFE

819 La Porte Road

Milby Students Always Welcome

Compliments of
PINEVIEW CLEANERS
7345 Harrisburg Blvd. W. 6350
One Day Service
J. F. Ansley E. R. Deats

PARK PLACE PHARMACY
Prescription Druggist
8033 Park Place Boulevard
Wy. 9-0056

Compliments of
CARTER SERVICE STATION

4104 Polk

B. 3-0597

Best Wishes to . . .
**MILBY
GRADUATES**

WILSON
Stationery & Printing Co.

Prairie at Fannin

Compliments of
BLUEBONNET THEATER

BOULEVARD FUNERAL HOME

J. V. Cossaboom, Pres.

Wayside 4111-4112

6929 Harrisburg

CRONE the JEWELER
427 Broadway W. 0369

Expert Watch & Jewelry Repairing
Watches — Diamonds — Jewelry
Remington-Rand Electric Shavers

ROSS SERVICE STATION

Sinclair Products

3926 Polk Ave.

B. 3-2204

BLUEBONNET DRUG CO.

Prescription Druggist

1000 Broadway

W. 5311

Houston, Texas

... today, as always, it's
MILBY FOR SCHOLARS

H. J. COHN

for finer furniture

1205 Congress

Preston 0226

BUY WITH CONFIDENCE

For Prompt and Courteous Service
Call

ROSECREST FLORISTS

8301 Detroit

Wy. 9-0041

Compliments of

EAST END TILE SHOP

Floor Sanding and Waxing

W. 6-2474

1117 Broadway

Auto Loans

Refinancing

AUTO ACCEPTANCE CORP.

6720 Canal

W-1000

W-7000



626 MAIN STREET

BERARD'S DRIVE-INN

Cold Drinks

Sandwiches

Our Motto: Service

W. 6-0044

8216 LaPorte Road

Compliments of

SHIELDS CLEANERS & TAILORS

Cleaning, Pressing, Alterations
Relining

7312 Harrisburg

Edward Shields

Are You Ready For a Job?

When you apply for a job you will be asked: "What can you do?" If you can type, if you can write- shorthand, if you can keep books, you will get the job. But if your preparation is limited to the general education of the high school and the university, you still need something more that you can trade for a semi-monthly salary check. This is a business world. You will not fit into it until you have had business training. It is, therefore, important to you that you learn now what you are sure to need when you seek a job; not just any job, but a position that will lead to something in keeping with the time and effort you have invested in your education. The quickest, surest and least expensive way to such a position is through a course in Massey Business College.

Massey guarantees satisfaction or your money refunded.

V. G. ROSS

722 Broadway

UNION BOTTLING WORKS

Capitol 9248

WHITE TOP CABS

1111 Broadway

W. 0234

POPULAR CLEANERS

T. O. Dunman, Owner

716 Broadway

W. 7171

CORRIGAN'S

JEWELERS

903 Main

PARKER'S GROCERY
& MARKET

508 Wayside

FRED N. IRVIN & CO.

Accountants and Auditors

501 Sterling Bldg.

C-2971

Calahan's Shell Service Station

1815 Broadway at Galveston Road

Washing and Greasing

We Call For and Deliver

R. C. Calahan, Prop.

W. 0219

Houston, Texas

THOS. GOGGAN & BRO.

Everything Musical

1201 Main

Established 1866

HENDRICK GRAIN COMPANY

W. 7129

6619 Harrisburg Blvd.

HUMBLE

THE HUMBLE COMPANY
A TEXAS INSTITUTION

extends to the Class of 1940 its hearty congratulations.
May you find in your life's work both happiness and success.

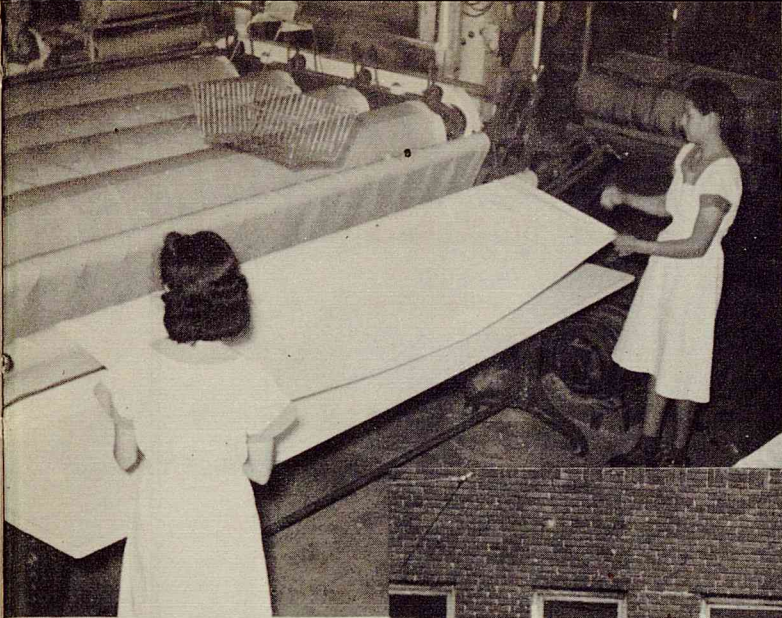

FLAT WORK DEPARTMENT



SHIRT UNIT



HERE'S THE REIN FAMILY WHO HELPED PRODUCE THE BUFFALO

Luke Medley Service Station
SINCLAIR PRODUCTS
Harrisburg at Wayside Drive
W. 0441 Houston, Texas

LOWE THE FLORIST
Park Place
7901 Easton Wy. 9-1245
"We constantly strive to give the
best floral service possible"

Established 1875
J. J. SWEENEY
JEWELRY COMPANY
700 Main Street Corner Capitol
Phone Fairfax 9111
Houston, Texas

the ALASKAN

HEART O' THE PELT FURS

FURS READY-TO-WEAR MILLINERY

MASON PARK LUMBER AND SUPPLY

Lumber and Building Materials of All Kinds
W. 6-2772 7521 LAWNDAL AVE.

"COTTRILL'S"
TEXAS PHOTO SUPPLY CO.
Kodak Developing and
Complete Photographic Supplies
Preston 8000 1818 Main

Compliments of
ANIMAL FOODS COMPANY
Producers and Cannors of Scientific Meat
Ration for Dogs, Cats, Foxes, and Other
Carnivorous Animals
P. O. Box 2116 Charter 4-1728
San Jose, Calif. Houston, Texas

Compliments of
RITTER'S CAFE
2802 Broadway W. 9-0077

Compliments of
BROADWAY CLEANERS
1204 Broadway Phone W. 0367

You Can Get It At
Park Place Variety Store
3808 Broadway
Save Time and Gasoline
Right Prices — Stamps
C. E. Bennett, Prop.

Compliments of
PETERSON'S DRUG STORE
431 Broadway W. 2626

100
Drink

Coca-Cola
in Bottles

KEEP A CASE IN
YOUR HOME



CONGRATULATIONS
AND BEST WISHES SENIORS

from Your Official Photographer

HENRY STERN

229 West Building

C-7837

HOUSTON BUSINESS COLLEGE

100
3708 South Main

Phone Lehigh 0589



MILBY
marches on . . .

. . . . and it's a source of considerable gratification to us that the Boys and Gals of the Blue and Gold step up to Foley Bros. for fashionable apparel and fixings.

Milby marches on . . . inspired by a fighting school spirit . . . and to every grad and undergrad of Milby go the heartiest best wishes of

OK
Foley Bros.

Houston Owned
Houston Minded

all
Compliments of
PARK VIEW HOSPITAL
75th and Harrisburg

o
EAST END FLORIST SHOP
Mrs. Robert L. Newman, Owner
6925 Harrisburg Blvd. W. 4810
Houston, Texas
Member Telegraph Delivery Service

W. A. McCONNELL
COMPANY
PHONE HADLEY 8747

Commercial and Aerial Photography
W. A. McConnell 510 McGowen
Houston, Texas

Congratulations, Milby Graduates!

OLIVER H. VANHORN, INC.

Franklin at Austin Capitol 1381

TOOL SUPPLIES and EQUIPMENT

FULTON STATIONERY
COMPANY

Invites Milby Students to Visit Their
Store for the Highest Quality
Stationery, Greeting Cards and
Fountain Pens

1017 San Jacinto C. 6206

Milby Co-ed Cadettes
Completely Outfitted with the
Finest Equipment Obtainable
HOLTON BUGLES and LUDWIG DRUMS

PARKER MUSIC CO.
916 Capitol Ave. Houston, Texas

PARK PLACE GARAGE
Automobile Repairs
E. W. Schlieff
3810 Broadway Wy. 9-0021

Compliments of
BOULEVARD PHARMACY
We Can Fill Any Doctor's Prescription
W. 7161 7347 Harrisburg Blvd.
Houston, Texas

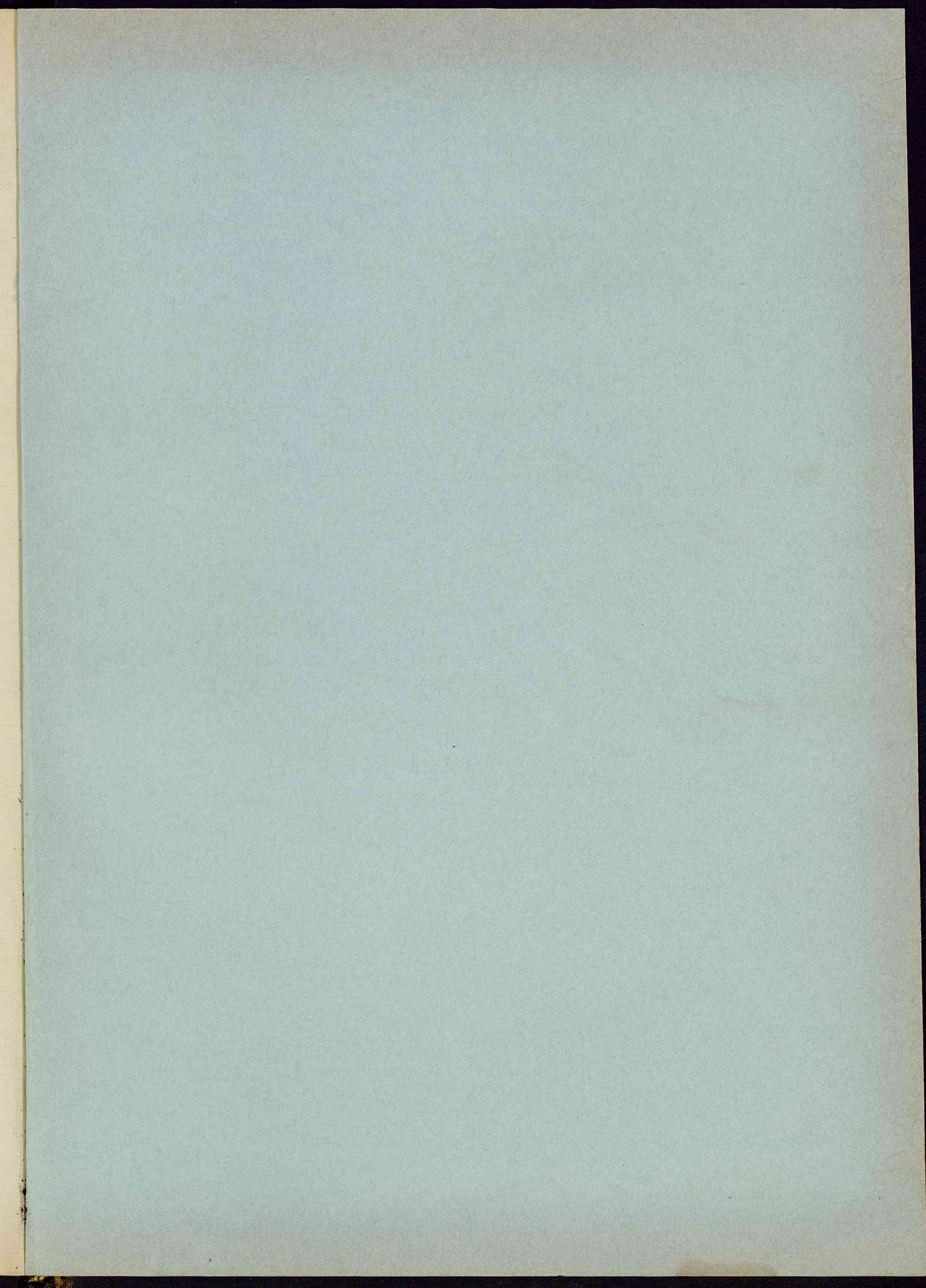

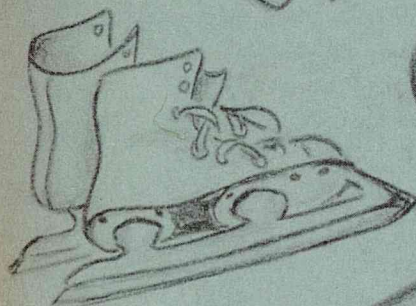
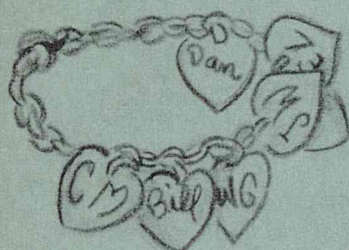

MEMORIES



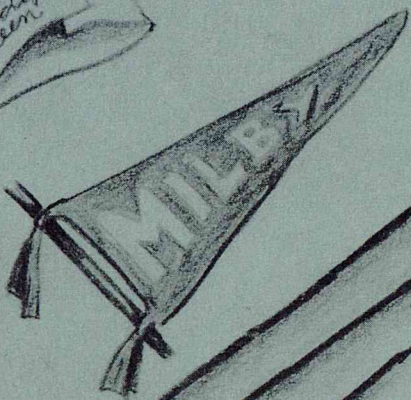

MEMORIES

