

4

The BUFFALO



1944







Joan
Stark

FOREWORD

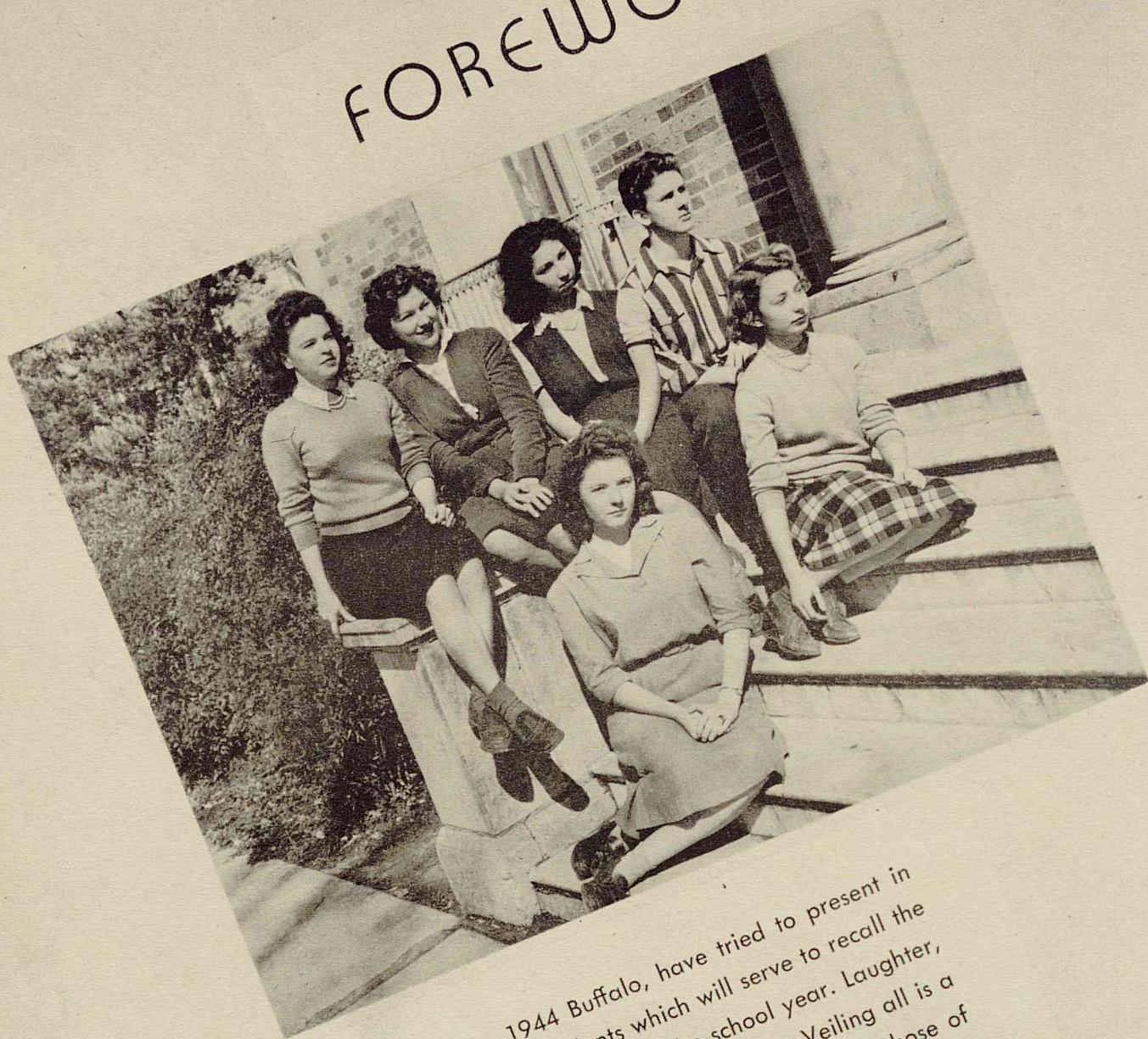

We, the staff of the 1944 Buffalo, have tried to present in graphic form scenes and incidents which will serve to recall the succession of events that highlighted the school year. Laughter, fun, play, and work are reflected on the pages. Veiling all is a shadow, poignantly beautiful, cast by the memory of those of our number who have given their lives in the flaming holocaust of war. Spurred by their sacrifice we resolve to "press the battle to the gates," whether we be called to engage in military conflict or to follow the peaceful pursuits of everyday living.

THE BUFFALO OF



CHARLES H. MILBY HIGH SCHOOL
HOUSTON, TEXAS
VOLUME XI 1944

Editor-in-Chief	LAVINA WILLIAMS
Snapshot Editor	JOYCE LARGENT
Club Editor.. . . .	ALICE DeLaGARZA
Sports Editor	JARVIS WATSON
Layout Editor	RUTH FRUEBING
Circulation Manager	BARBARA BARTH

Absent:

Art Editor	DOROTHY CRAVEY
Advertising Editor	RHODA BARHOST

DEDICATION

With our thoughts on the spirit of sacrifice that dominates our nation during these days of world conflict, we who send forth this issue of

THE BUFFALO

reverently dedicate Vol. XI to those former students of Milby who have given their lives for the principles of freedom for all men.

"Greater love hath no man than this that a man lay down his life for his friends." John 15:13.

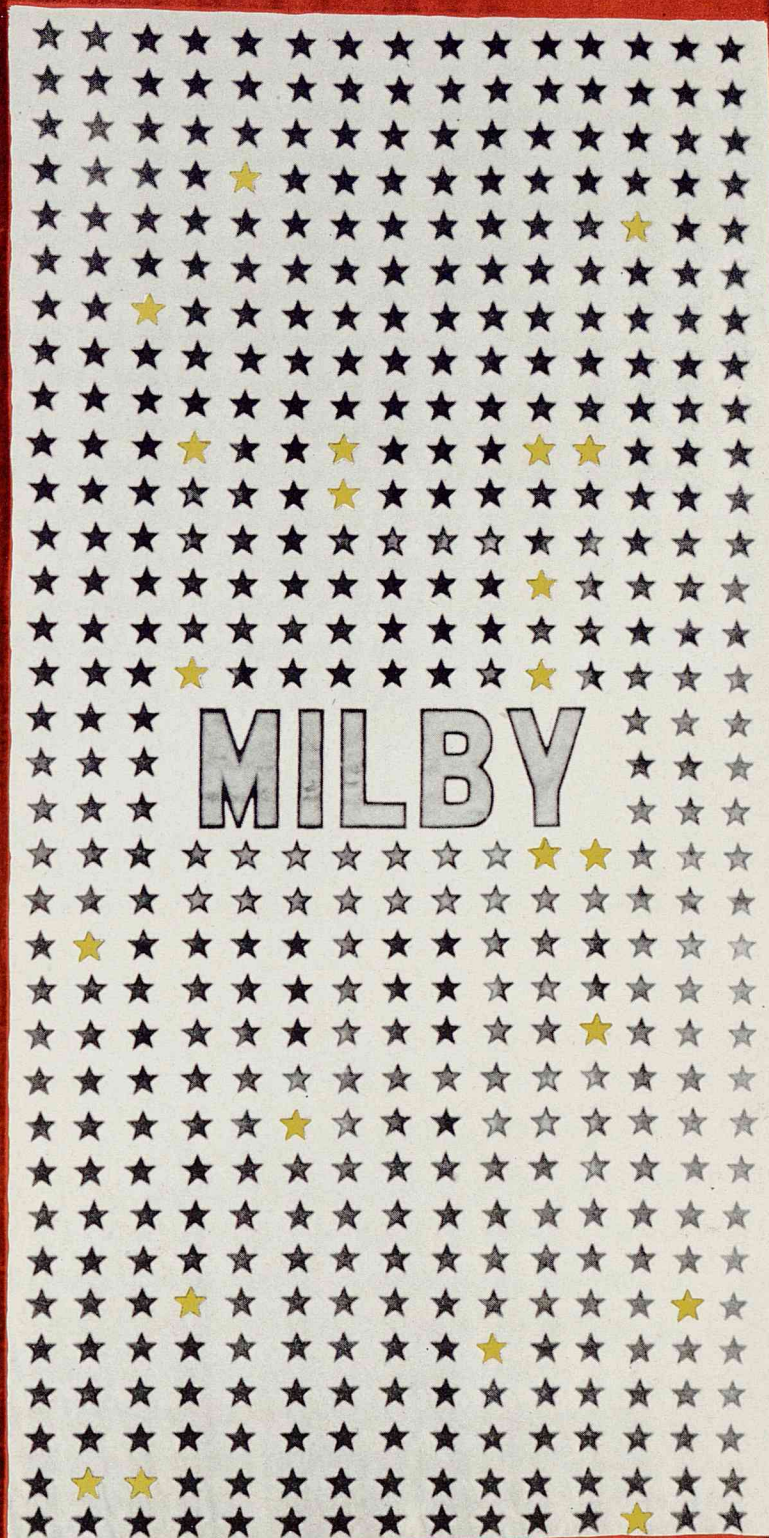

THE STAFF OF THE 1944 BUFFALO



Left to right. ROW I—REX MAYO, BETTY JO WILLARD, RUTH FRUEBING, JOYCE LARGENT, LAVINA WILLIAMS, ALICE DE LA GARZA.

ROW II—GEORGE CONE, ANNIE WILLIAMS, JOBELLE WAUGH, MARGERY GREEN, ALICE BODDEN, JEAN STARK.

ROW III—JARVIS WATSON, DAVID BOYLES, JANE STEWART, DOROTHY CRAVEY, BETSY SIMS, BARBARA BARTH.

ROW IV—Sponsors: MRS. R. E. BRADY, MRS. FANNIE DAVIS, MRS. LILY INGRAM, AURELIA HENDERSON.

ABSENT—RHODA BARHOST, Chairman Advertising, and RAMONA ROWELL.



TABLE OF CONTENTS

- I. ADMINISTRATION
- II. SCHOOL ACTIVITIES
- III. SPORTS
- IV. FAVORITES
- V. CLASSES
- VI. ADVERTISEMENTS



Barbara Barth and Eddie Shaw

BEST CITIZENS



ADMINISTRATION



HOLGER JEPPESEN
President, Board of Education

ADMINISTRATION

HOUSTON INDEPENDENT SCHOOL DISTRICT



DR. E. E. OBERHOLTZER
Superintendent



H. L. MILLS
Business Manager



J. O. WEBB
Assistant Superintendent
High Schools



W. E. MORELAND
Deputy Superintendent
Personnel

ADMINISTRATORS



J. T. LONG
Assistant Principal



W. I. STEVENSON
Principal



MRS. CLARA L. McLENDON
Dean

SENIOR AND JUNIOR REGISTRARS



MRS. FANNIE D. DAVIS



FANNIE L. HARRELL



MR. J. B. HENDRIX



MRS. LILY P. INGRAM



MRS. ROBERTA JONES



INEZ McCOY



MRS. VIOLET L. McMAKIN



MRS. J. C. PERKINS



CORA D. STOCKARD



MRS. ANNIE BELL WATTS



MRS. CHARLOTTE E. WEGNER

ADMINISTRATIVE OFFICES AND LIBRARY



Assistant Principal J. T. Long surely must be sending Christine Dillard on a very pleasant mission.



Principal W. I. Stevenson dictates a letter to his secretary, Mrs. R. E. Williams.

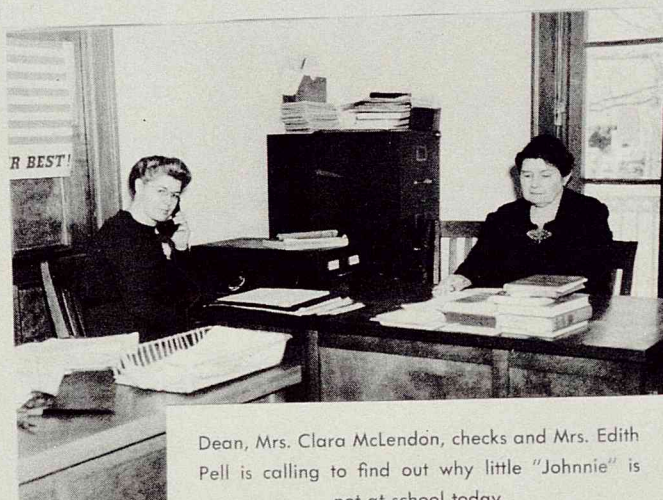

Dean, Mrs. Clara McLendon, checks and Mrs. Edith Pell is calling to find out why little "Johnnie" is not at school today.



Mrs. Roy Needham is sending a note by Beverly Newman to have Mary Jones come to the office and check her credits.

Miss Rose Trammell, librarian, seated. Girls, the new shelves are all ready now and we must get all the books put in their places.



Those ready to help. Left to right: Claudine Douglas, Irene McLaughn, Joy Barrackman, Dorothy Cooley, Doris Beard, Betty Duff, Phylliss Allen, Dorothy Cole, Adrienne Young, Clarita Howell, Beverly Grange, Aurelia Henderson.

FACULTY ROSTER

ALLEN, MRS. MAURICE BELT
B. A., Rice
History

BAKER, MRS. ALPHA KEMP
B. A., U. Texas
English

BARCUS, NANNETTE
M. A., Baylor
Spanish

BAYLESS, ROSCOE
B. A., Texas Tech.
Speech, English

BEESON, LEE READ
B. S., S. H. S. T. C.
P. E.

BOXLEY, KATIE
M. A., U. Texas
Spanish, English

BRADY, MRS. GERALDINE
B. S., T. S. C. W.
Art

BRENNAN, MARGUERITE I.
B. S., U. Houston
English

BUCKINGHAM, S/ SGT. JARIOUS W.
Military Training
R. O. T. C.

BURGIN, DOROTHY
B. S., S. R. S. T. C.
Distributive Education

DAVIS, MRS. FANNIE DARWIN
B. S., S. H. S. T. C.
Math

DOBIE, MARTHA
B. A., U. Texas
English

FRANKIE, JOHN
B. S., Rice
Coach

GRAY, MRS. J. E.
B. A., Southwestern U.
Math

GREEN, B. Q.
B. A., U. Texas
Science

GROVER, MRS. BLANCHE B.
M. A., U. Texas
Math

HARRELL, FANNIE LOUISE
B. A., Baylor
English

HENDRIX, JOEL BONAPARTE
B. A., Southwestern U.
History, Latin

HOOD, MORRIS W.
M. E., A & M
Mech. Dr., Math

HOULIHAN, S/SGT. D. F.
Military Training
R. O. T. C.

INGRAM, MRS. LILY P.
M. A., U. Mississippi
English

JONES, MRS. ROBERTA
B. S., U. Houston
Math

KOENIG, MRS. KATHRYN
B. S., Southwestern U.
Foods

LAWRENCE, MRS. K. E.
B. A., Rice
Commercial, Guidance

LONG, J. T.
M. S., A & M
Asst. Principal

LOONEY, MRS. RALPH
B. A., Rice
Commercial

McCOY, INEZ
B. S., T. S. C. W.
P. E.

McGREGOR, MILDRED LUCILLE
B. A., Rice
History, Guidance, Coeds

McLENDON, MRS. CLARA L.
M. S., U. Houston
Dean, Commercial

McMAKIN, MRS. VIOLET L.
B. S., U. Texas
P. E.

MARR, JOHN C.
M. A., U. Texas
History

NEEDHAM, MRS. ROY M.
B. A., Rice
Registrar

NICHOLS, MRS. RUTH BOWLING
B. S., T. S. C. W.
Mech. Dr.

PELL, MRS. EDITH
Clerk

PERKINS, MRS. J. C.
M. Ed., U. Texas
Math

PRICE, MRS. GLADYS MIDDLETON
B. A., Trinity
Math

PRIM, FRANK
B. S., East Texas St. Teachers
Shop

ROSE, GLADYS
M. A., U. Texas
History

SAXTON, MRS. FERN COLES
B. S., Kansas State
Science

SCHOENFIELD, ALVIN PAUL
B. A., Rice
History

SIMPSON, MRS. J. HENRY
B. A., U. Texas
Commercial

SKELLEY, MRS. ROSE V.
B. A., U. Houston
Science

STEVENSON, W. I.
M. A., U. Texas
Principal

STOCKARD, CORA DIBRELL
B. A., S. M. U.
Clothing

STOLJE, FRANK ARNOLD
Auto Mechanics

TAYLOR, MRS. MARGARET JEWEL
Beauty Culture

TRAMMELL, ROSE
B. S., T. S. C. W.
Librarian

WALLACE, MRS. W. T.
B. B. A., U. Texas
Commercial

WATTS, MRS. ANNIE BELL
M. S., U. Texas
Home Economics

WEGNER,
MRS. CHARLOTTE ELSBETH
B. S., Milwaukee
Music

WILLIAMS, MRS. R. E.
Secretary

WINDHAM, WILLIAM PARKS
B. S., N. T. S. T. C.
Shop, Commercial Art

YOUNG, MARGARET E.
B. A., U. Texas
English

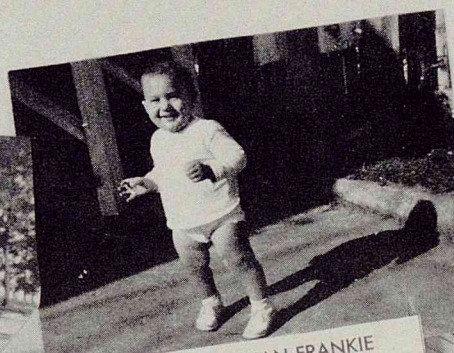

JAY McMAHAN FRANKIE

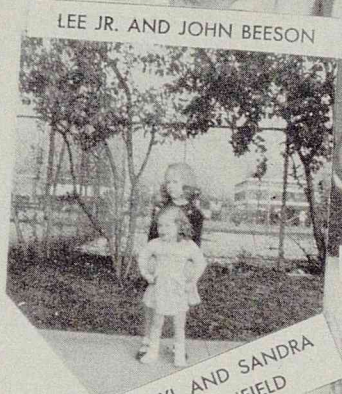

LEE JR. AND JOHN BEESON

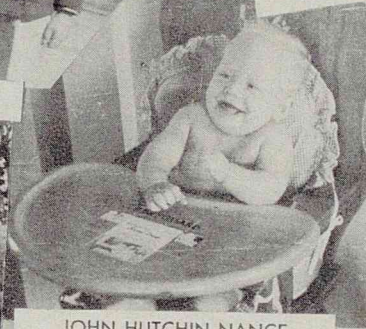

JOHN HUTCHIN NANCE

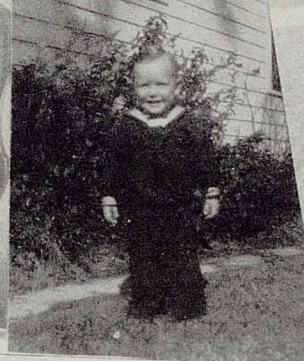

LEE BEESON, JR.



SHERYL AND SANDRA SCHOENFELD

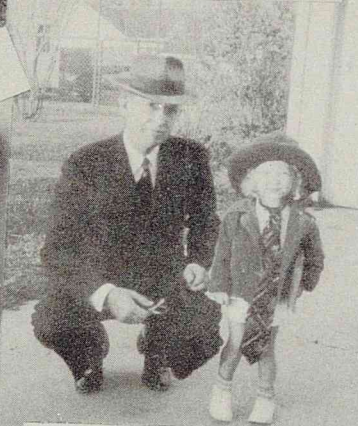

GRANDDADDY AND ROEANN GOING TO SCHOOL



ROSCOE III



BENJAMEN WATTS



BABY DAUGHERTY



SALLIE BETH KOENIG

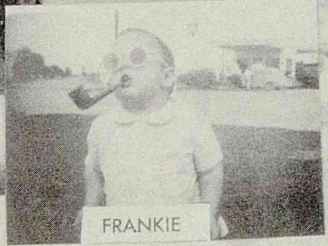
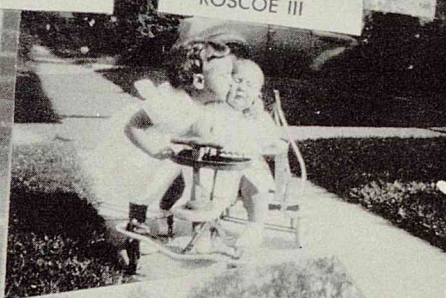
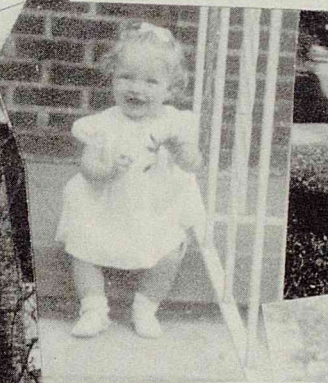

FRANKIE





A C T I V I T I E S

STUDENT BODY OFFICERS

WALTER COFFER, President



CLAUDENE DOUGLAS
Vice-President

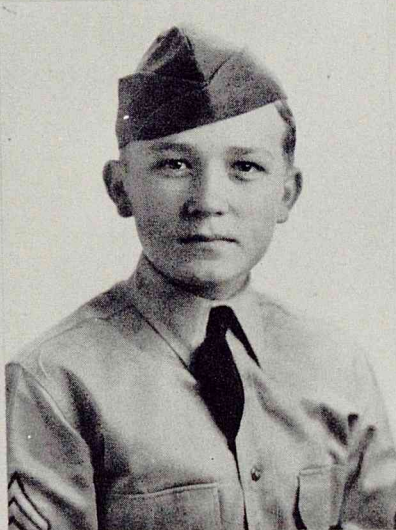

MILTON ANGERSTEIN
Second Vice-President

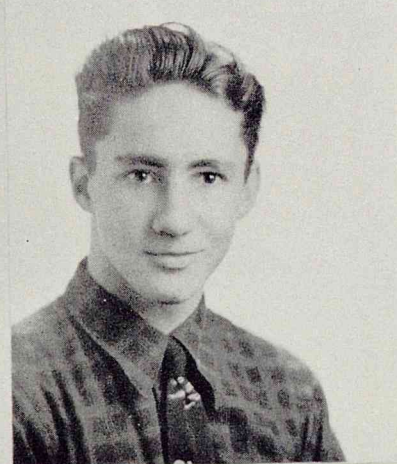

EDDIE SHAW
Program Chairman

DRAMATICS CLUB



Mary McEver, Betty Durham, Albert Odom, Audrey Bergeron, Elizabeth Hale, Pat Cox, Betty Jo Stokes, Fannie Wugmann, Betty Howard, Betty Lee Boyer, Dorothy Elder, Raymond Stricklin, Joyce Largent, Lavina Williams, Sonja Hornstein, Helen Duggan, Bonnie Trousdale, Ellouise Henry, Doris Martin, David Willis, Theony Petsas, Marilyn Miller, Evelyn Young, Irene McKaughan, Margaret Jane Hill, Joyce Saucier, Claudene Douglas, Jean Morse.

BEAUTY CULTURE

"A class with talent." Here the girls are given lectures and demonstrations on the many phases of beauty culture.



FRONT ROW—left to right—Jean Moore, Johnny Peyton, Virginia Staton, Mary Lallier, Joyce Ivy, Nita Lee Massey, Ruby Coburn, Mary Jo Zuber, Joyce De Hart, Joyce Rogge, Wilma Davis. BACK ROW—left to right—Winifred Copeland, Norma Siemsen, Ruth Singleton, Betty Doyle, Mrs. Taylor, Doris Beard, Romona Scruggs, Helen Sannell, Patsy King, Birdie Ivy.

PROSPECTIVE AVIATORS

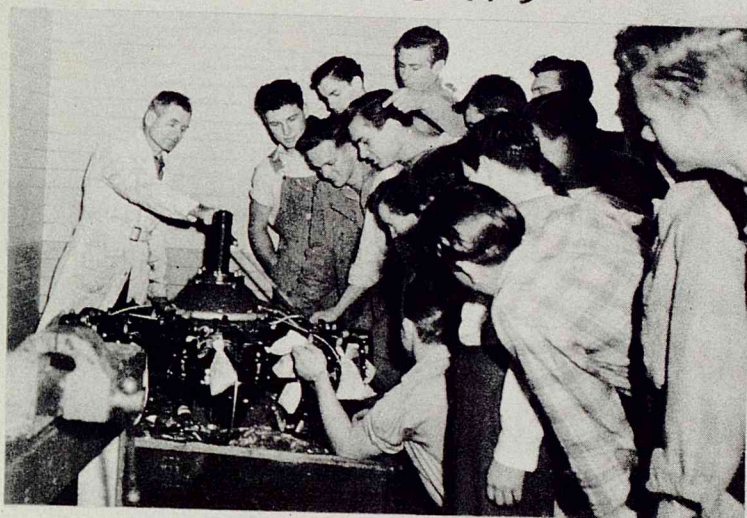

RADIAL ENGINE SECTION

Charles Bracci, Sidney May, Robert Kennedy, Richard Perry, Morris Dunlap, Jesse Nickell, Jack Nickell, Kenneth Wheeler, Henry Harrison, Fred Pitts, Donald Fry, Furlon Howerton, Anton Pavlik, B. D. Byrne, Richard See, Mr. Stolje.

AUTO MECHANICS

Jesse Nichell, Richard Reed, Richard See, Henry Harrison, Jimmy Hughes, Kenneth Wheeler, Mr. Stolje, Charles Bracci, Furlon Howerton, Sidney May, Morris Dunlap, Robert Weatherspoon, Donald Fry, Jack Nickell, B. D. Byrne, Harvey Bjornass, Richard Perry, Fred Pitts, Thomas McGowen, Louis Westerfield, Anton Pavlik, Bob Williams, Norman Phillips, Leo Chaney, Robert Kennedy.



CO-ED CADETTE OFFICERS

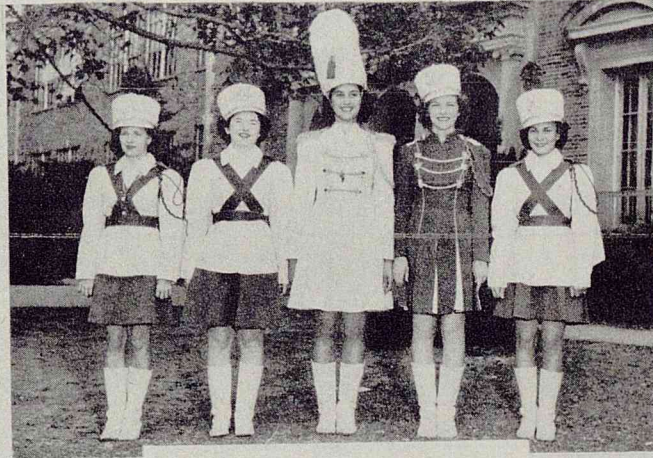

Left to right: 1. Lotus Rankin, Capt. of Bugles; 2. Pat Holmes, Capt. of Drums; 3. Frances Johnson, Major; 4. Virginia Staton, Capt. of Flags; 5. Jewel Dee Morris, Capt. of Drills.



Jo Ann Morgan, Mascot
Frances Johnson, Major

Left to right: FIRST ROW—1. Jo Ann Morgan, Mascot; 2. Frances Johnson, Major. SECOND ROW—3. Lotus Rankin, Capt. Bugles; 4. Pat Holmes, Capt. Drums; 5. Virginia Staton, Capt. Flags; 6. Jewel Dee Morris, Capt. Drills. THIRD ROW—7. Juanita Richardson, Lt. Drums; 8. Lavina Williams,

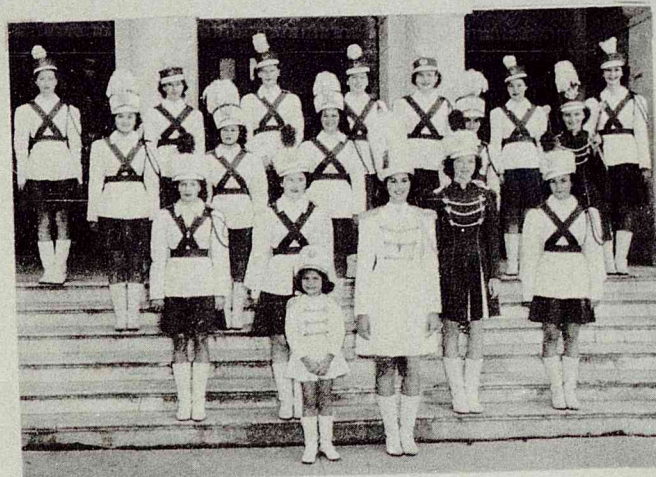

Lt. Drill Co. A; 9. Menefee Allen, Lt. Drill Co. B; 10. Betty Bates, Lt. Bugles; 11. Audrey Crawford, Lt. Flags. FOURTH ROW—12. Betty Hediger, 13. Betty Bain, Sgts. Drill; 14. Allen Johnson, 15. Aurelia Henderson, Sgts. Drums; 16. Marcella Toffier, 17. Juanita Tyler, Sgts. Bugles; 18. Mildred O'Neil, Sgt. Flags.

BATON TWIRLERS

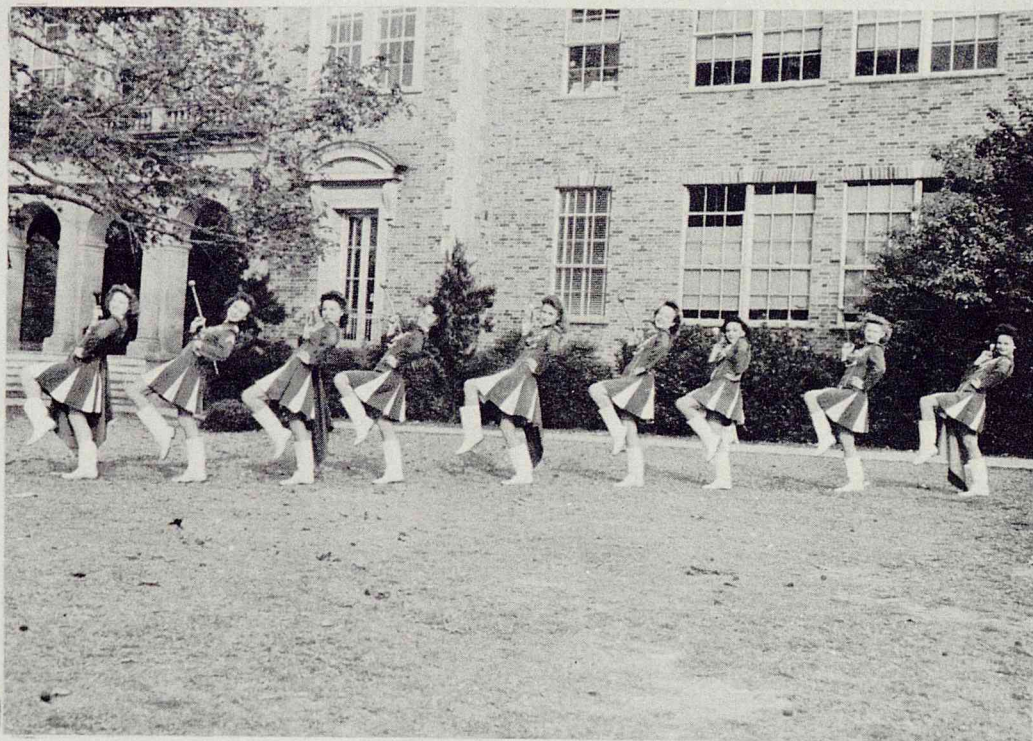

Left to right: Joyce Saucier, Dorothy Thomas, Mary Richow, Dolores Thornton, Shirley Smith, Betty Howard, Catherine Page, Adrienne Young, Johnnie Peyton.

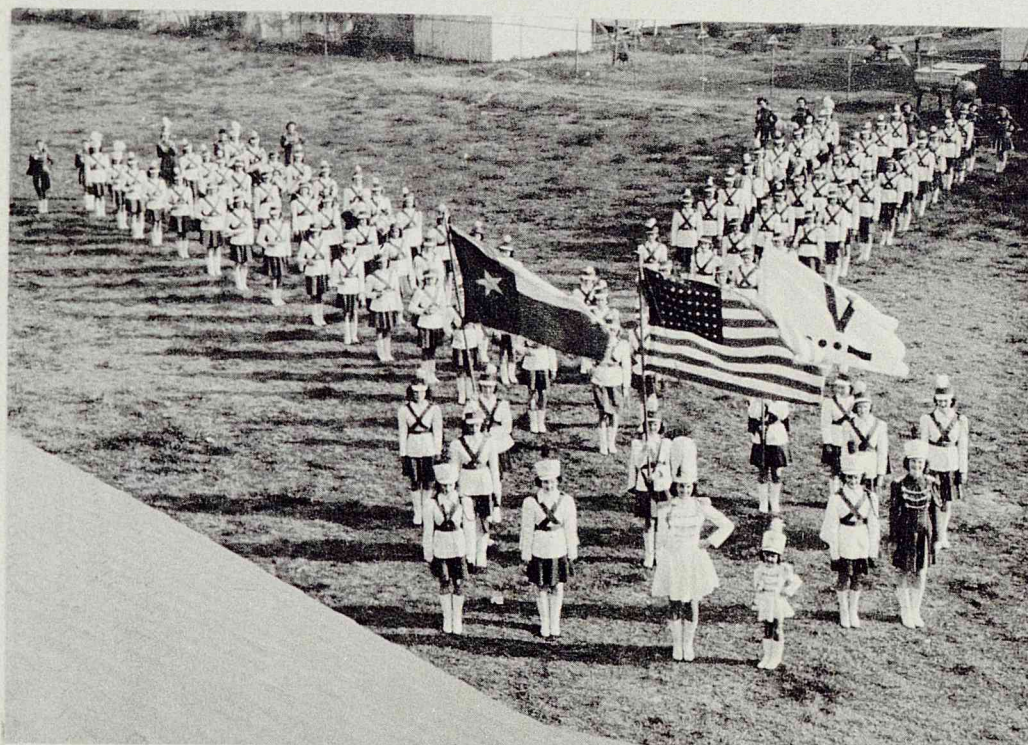

CO-ED CADETTES

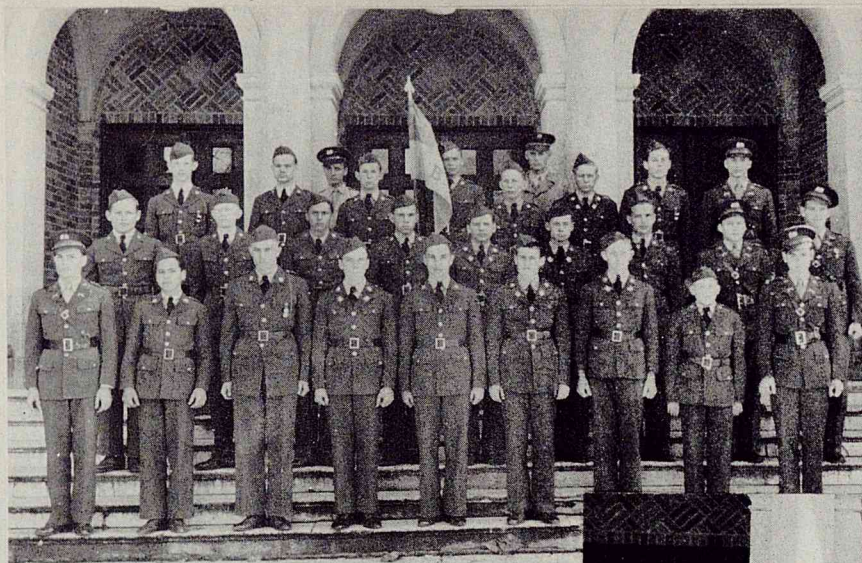

COMPANY "B"

Left to right. ROW I—Walter Trojanowsky, Herman Escalante, Ernest Wolfer, Jack Brannon, Jimmie Landry, Eddie Jordan, Donald Robinson, Billy Banks, Lt. Col. Robert Williamson. ROW II—Billie Fogleman, D. J. Kreager, James Johnson, Justin Pate, Bobby Smith, Arden Evans, Don Lively, Jerrold Lomax, Bill D'Amico. ROW III—Franklin Randell, Arthur Tobler, William Campbell, Edwin Elliot, Bobby Gammill, Ray Neff, Sgt. J. W. Buckingham Cmdt., Jack Fouse, Pressley Keats, Myron Morrell.

COMPANY "C"

Left to right. ROW I—Jimmie Bullock, Charles Winton, Charles Pederson, Edwin Lierman, Glen Wranschar, Leroy Cunningham. ROW II—Henry Pearson, Gene Carroll, Melvin Spaniel, Bob Williams, Burlan Ellison, Roy Skeen, Carroll Johnson, Mike Trevina, Bobby Smith. ROW III—Ray Smith, Alston Bourne, Jimmie Blue, Marshall Maisey, James Guhlin, Gerold Miles, Kenneth Broadway, Paul Ferguson. ROW IV—Paul Dulin, Rex Mayo, Marshall Hooper, Ernest Lester, Robert Martinez, Robert Llewellyn.

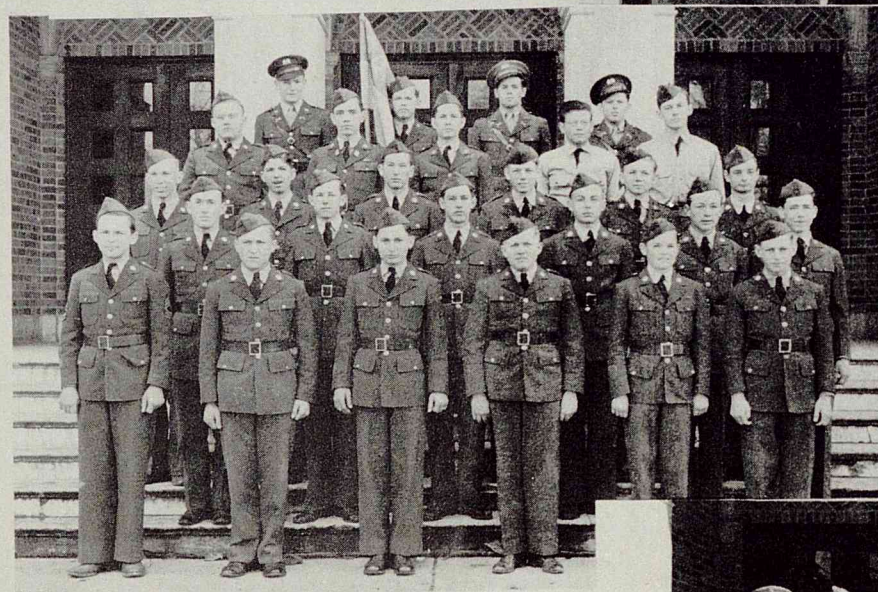
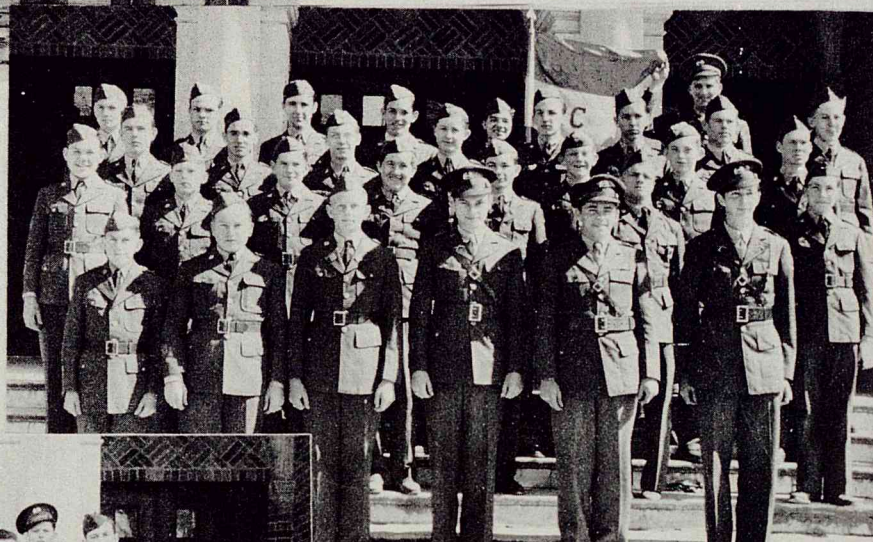

COMPANY "D"

Left to right. ROW I—Paul Johnston, Neal Jackson, Richard See, Johnny Rogers, Graydon Manning, Billy Petty, Thomas Collie. ROW II—Robert Llewellyn, L. B. Veselka, Marvin Long, John Skeen, William Odum, Theron Ferguson. ROW III—Jon Rebold, Bobby Griffin, Billy Harms, V. C. Smith, Rex Hager.

COMPANY "A"

Left to right. ROW I—Charles Culver, Joseph Pennebaker, Robert Mumme, Douglas Robbins, Jerry Boyd, Walter Fairfield. ROW II—Dean Close, Lewis Griffith, Joe Holcomb, Carl Franlie, Harvey Emick, Billy Patrick. ROW III—Pete Maddox, Thomas Gilchrist, Merle Lang, Wayne Mitchell, Fielding Gouge, Ray Wilson. ROW IV—William Turner, Richard Macaulay, Thomas Terry, George Cone, Ellington Wheelless. ROW V—Odell Tschope, Norman Goldsmith, Donald Randt, Robert Kelly.

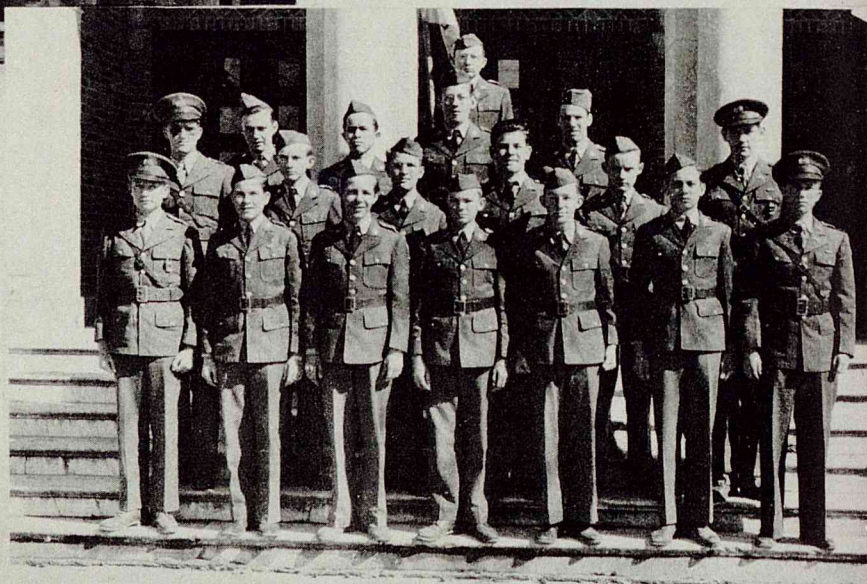

Left to right. ROW I—Richard Wallace, Louis Daleo, Shirley Layton, Thomas Collie, Donald Randt, Bill D'Amico, Harvey Bjornaas, Jerrold Lomax, Virgil Hargis. ROW II—Robert Williamson, Myron Morrell, Irvin Koeppen, Sgt. J. W. Buckingham, Leroy Cunningham, Theron Ferguson, Bobby Yariger, Maurice Fountain. ABSENT—Lt. Robert Kelly, Lt. Glen Wranischer.

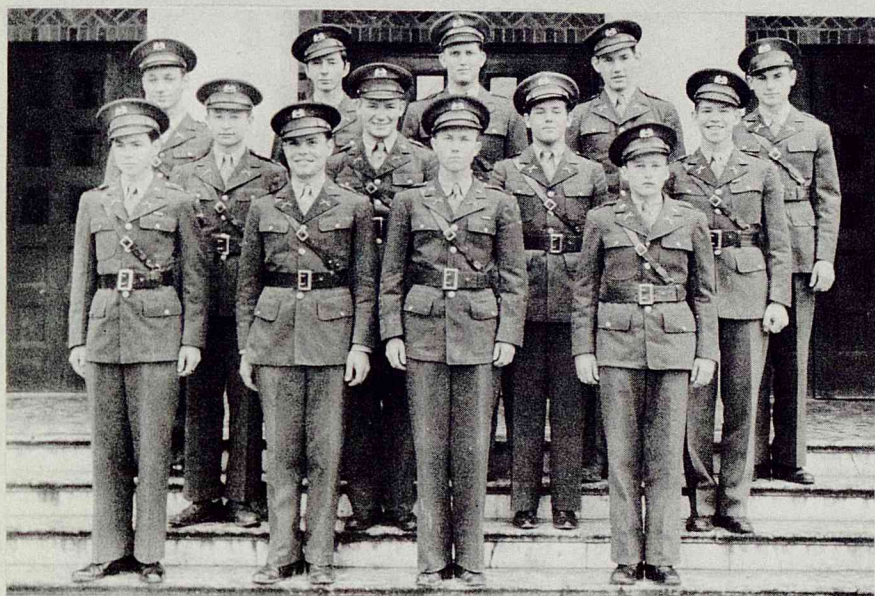
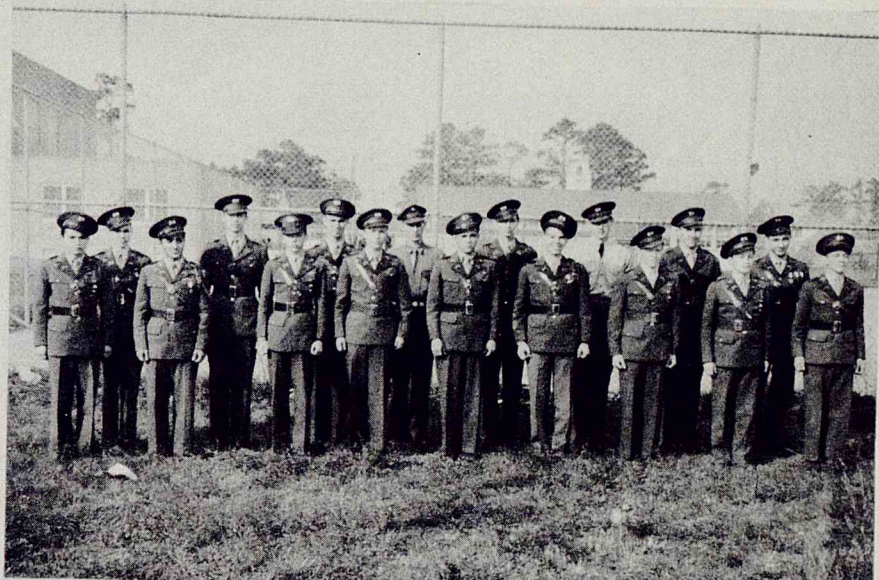

Left to right. ROW I—Lt. Col. Robert Williamson, Lt. Walter Trojanowsky, Lt. Thomas Collie, Lt. Jerrold Lomax. ROW II—Lt. Paul Johnston, Lt. Odell Tschoepe, Lt. Donald Randt, Capt. Bill D'Amico. ROW III—Lt. Maurice Fountain, Capt. Leroy Cunningham, Capt. Robert Llewellyn, Capt. Theron Ferguson, Capt. Edwin Lierman.

HEADQUARTERS COMPANY

Left to right. ROW I—Maurice Fountain, Raymond Stricklin, Charles Lininger, Albert Odom, Johnny Rogers, Herman Escalante, David Willis, Robert Llewellyn. ROW II—John Shortal, Bobby Sanders, John Coddou, John Wollens, Eddie Shaw. ROW III—Charles McAdams, George Hawkinson, Paul Carlin, Van Cargill, John Neely. ROW IV—Kenneth Ferguson, V. C. Smith, Lester Marold.

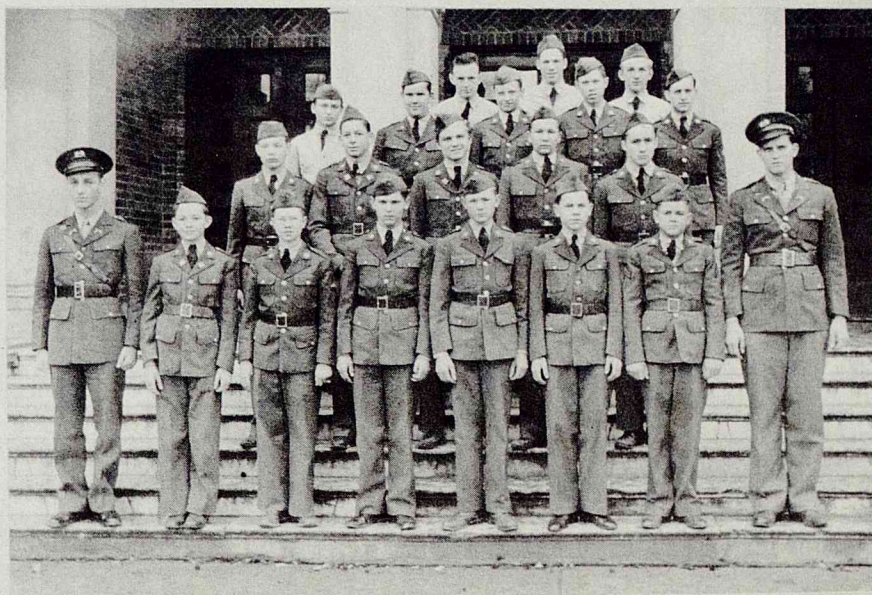

BAND



OFFICERS

Left to right: ROW I—Audrey Bergeron, Jessie Ruth Cargill, Agnes Thielepape. ROW II—A. W. Lamkin, Nelda Murchison, Harry Houlgrave.



MEMBERS

Left to right: IN FRONT—Audrey Bergeron, Jessie Ruth Cargill, Agnes Thielepape. FIRST ROW—Kenneth Wheeler, Ghreta Blackburn, George Sanders, Neal Jackson, Barbara Barfield, Sybil Ann De Witt, Lucretia Dickson, Arthur Reine. SECOND ROW—Lewis Musgrove, Patsy Nixon, Bobby Sanders, Betty Jean Willoughby, Betty Sue Dowdy, Hubert Wirtz, Herbert Hein. THIRD ROW—Nelda Murchison, Graydon Manning, Catherine Manhardt, Billy McGinty, Nelwyn Williams, La France Fox, F. M. Thomas. FOURTH ROW—A. W. Lamkin, Marvin Baker, Leonard Doege, Edwin Bruce, Harry Houlgrave, John Lipscomb.

GIRLS' GLEE CLUB

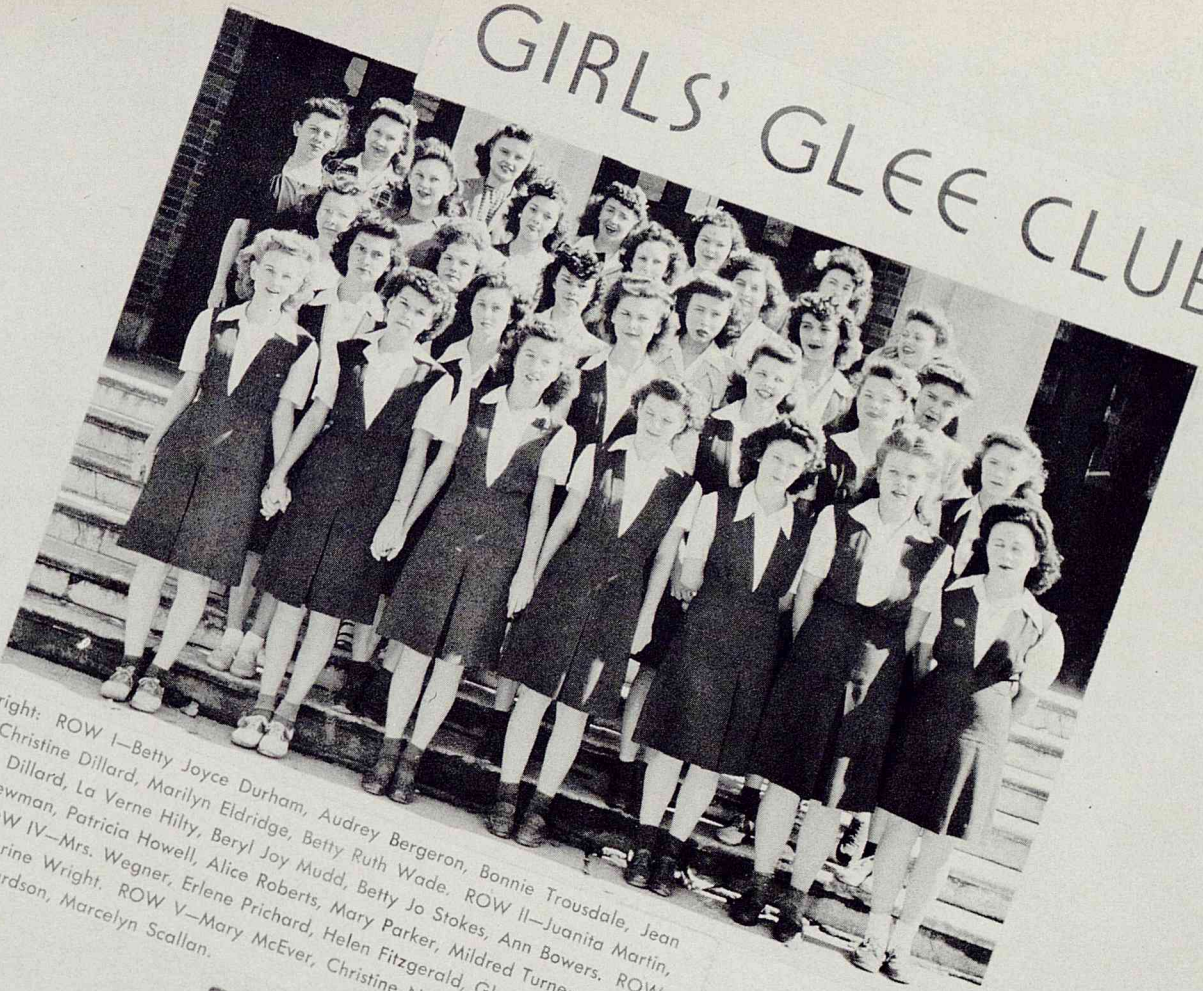

Left to right: ROW I—Betty Joyce Durham, Audrey Bergeron, Bonnie Trousdale, Jean Teddlie, Christine Dillard, Marilyn Eldridge, Betty Ruth Wade. ROW II—Juanita Martin, Irma Faye Dillard, La Verne Hilty, Beryl Joy Mudd, Betty Jo Stokes, Ann Bowers. ROW III—Ruth Newman, Patricia Howell, Alice Roberts, Mary Parker, Mildred Turner, Guynell Latham. ROW IV—Mrs. Wegner, Erlene Prichard, Helen Fitzgerald, Gladys Ivey, Fannie Wugmann, Arline Wright. ROW V—Mary McEver, Christine Nagorny, Betty Lee Boyer, Mary Jo Richardson, Marcelyn Scallan.

ORCHESTRA



Left to right: ROW I—Marilyn Miller, Betty Lee Boyer, Arline Bistrow, Sharlyn Lininger, Doris Johansen, Leta Alice Daniel. ROW II—Kenneth Schwinge, Betty Ann McMillian, Billy Jean Gordy, Reba Hooper, Sherrill Ellis, Fannie Wugmann. ROW III—Robert Jeanes, Bobby Sanders, Edward Raborn, Marie Box, Joseph Hooper, Joy Hollis, Virginia Lawrence. ROW IV—Mrs. Wegner, Don Neel, Charleton Miller.

LAMBDA SIGMA ALPHA



Left to right: ROW I—Gladys Ivey, Marilyn Eldridge, Beverly Newman, Ruth Applegate. ROW II—Beverly Shaner, Barbara Barfield, Eddie Shaw. ROW III—Charles Pederson, Walter Coffey, Robert Mumme. ROW IV—Paul Carter, Carroll Johnson, Lucky Sawamura, John Shortal. ABSENT—Willie Payne, Alvin Wright.

P.T. A. EXECUTIVE COMMITTEE

NEW P.T. A. OFFICERS

President—Mrs. I. N. Tower
 1st Vice President—Mrs. Wm. Lininger
 2nd Vice President—Mrs. J. V. Bell
 3rd Vice President—Mrs. F. L. Worley
 4th Vice President—Mrs. E. F. Choate
 5th Vice President—Mrs. R. C. Shaner
 6th Vice President—Mrs. C. McLendon
 7th Vice President—Mrs. W. S. Radley
 Secretary—Mrs. C. W. Sternberg
 Treasurer—Mrs. B. Milligan
 Music Chairman—Mrs. G. W. Dunlop
 Parliamentarian—Mrs. C. Stewart
 Historian—Mrs. F. Lewis
 Publicity—Mrs. R. Grange
 Hospitality—Mrs. F. Ferguson



Left to right: ROW I—Mrs. J. V. Bell, Finance Chairman; Mrs. G. H. Dunlap, Music Chairman; Mrs. Frank Lewis, 2nd Vice-President; Mrs. R. C. Shaner, 1st Vice-President; Mrs. I. N. Tower, President. ROW II—Mrs. C. R. Stewart, Parliamentarian; Mrs. William Lininger, Health; Mrs. E. F. Choate, Legislation; Mrs. F. L. Worley, Librarian. ROW III—W. I. Stevenson, Principal; Mrs. Clara L. McLendon, 6th Vice-President and Dean. ABSENT—Mrs. Claude Milligan, Secretary; Mrs. W. L. Moses, Mrs. Raymond Grange, Publicity Chairman; Mrs. P. J. Dulin, Treasurer.

Milby Senior High School

SENIOR CLASS '44

Presents

"A Bargain is a Bargain"

A COMEDY in THREE ACTS

By JAMES C. PARKER



"Rock-a-bye baby . . ."

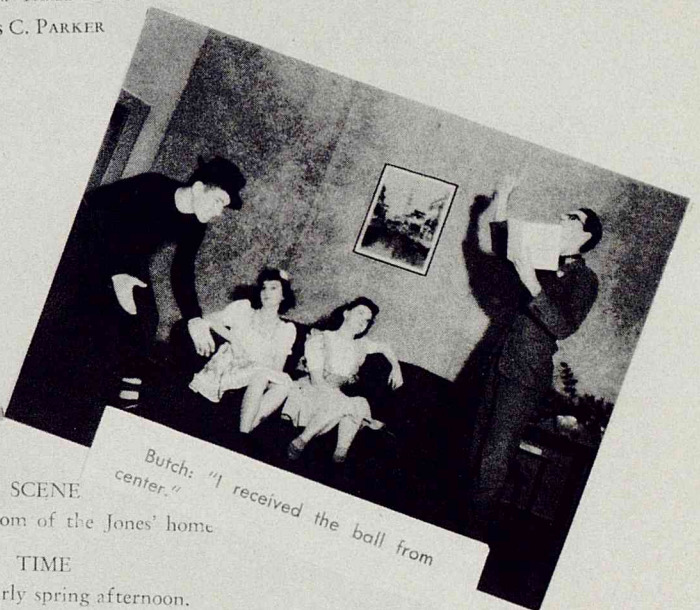

Butch: "I received the ball from center."

SCENE

The living room of the Jones' home

TIME

ACT I—The present. An early spring afternoon.

ACT II—The following afternoon.

ACT III—The afternoon of the next day.

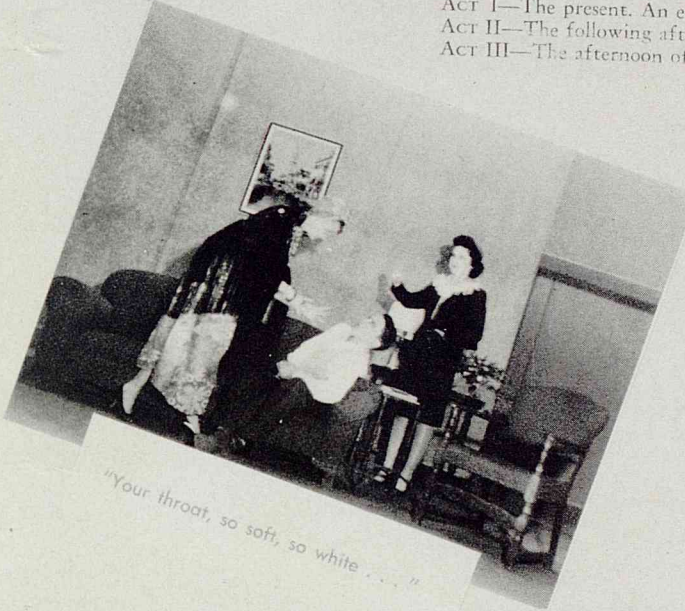

"Your throat, so soft, so white . . ."

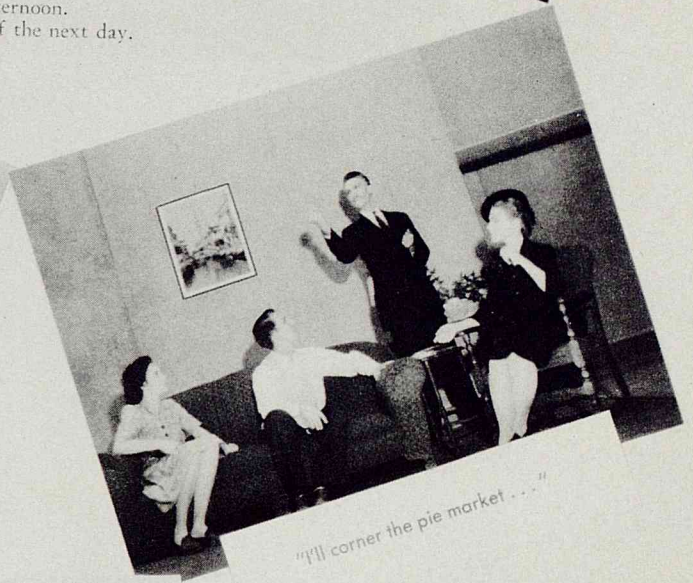

"I'll corner the pie market . . ."

MILBY AUDITORIUM

FRIDAY, FEBRUARY 11, 1944—8 P. M.



Seated, left to right: Dolores Reine, Gladys Musgrove, Clyde Cole. Standing, left to right: Fauncine Goen, Marilyn Miller, Donald Burk, Pressley Keays, Lavina Williams, Jo Ann Hildebrand, Billy D'Amico, Patricia Holmes, Doris Martin.



PRODUCTION CREW—Roscoe Bayless, Alice Bodden, Barbara Mann, Hazel Beth Saladiner, Ray Price.



n. h. s.

Left to right: ROW I—Raymond Stricklin, Jacquelyn Hillegas, Bobby Jean Prim, Ruth Applegate, Helen Yeats. ROW II—Aurelia Henderson, Christine Nagorny, Norma Jean Prescott, Barbara Barfield, Frances Johnson. ROW III—Jimmie Blue, Bobby Webb, D. J. Kreager, Johnnie Shortal. ROW IV—Howell Scroggins, Ralph Zinnecker. ROW V—Karl Oelfke, Clarence Singleton, Wayne Courreges. NOT IN PICTURE—Louise Crawford, Kenneth Eastman.

N. H. S. OFFICERS

FIRST SEMESTER—President, Barbara Barth; Vice-President, Gerald Plaster; Secretary, Sonja Hornstein; Treasurer, Eddie Shaw. SECOND SEMESTER—President, Eddie Shaw; Secretary, Gladys Ivey; Treasurer, Joanne Hildebrand.



Left to right: ROW I—Mary Ann Topfer, Beverly Shaner, Dorothy Milligan, Jo Ann Chappell, Lavina Williams, Marilyn Miller. ROW II—Katherine Freitag, Gladys Musgrove, Claudene Douglas, Mary Ann Griffith, Mietzl Miller, Jean Morse. ROW III—Alice Bodden, Beverly Newman, Kathleen Carpenter, Betty Jo Stokes. ROW IV—Eileen Young, Alice De La Garza, Elizabeth Choate, Ione Barremore, Dorothy Craney, Christine Dillard, Billie Jean Albritton, Pat Holmes. ROW V—Clarence Johnson, Robert Mumme, Jarvis Watson, Lucky Sawamura, Barry Sparks, Albert Ranft, Leo Chaney, Lila Lee Chapman, Walter Coffey, Linell West, Aleen Johnson.



★ ★ S P O R T S ★ ★

SWIMMING POOL

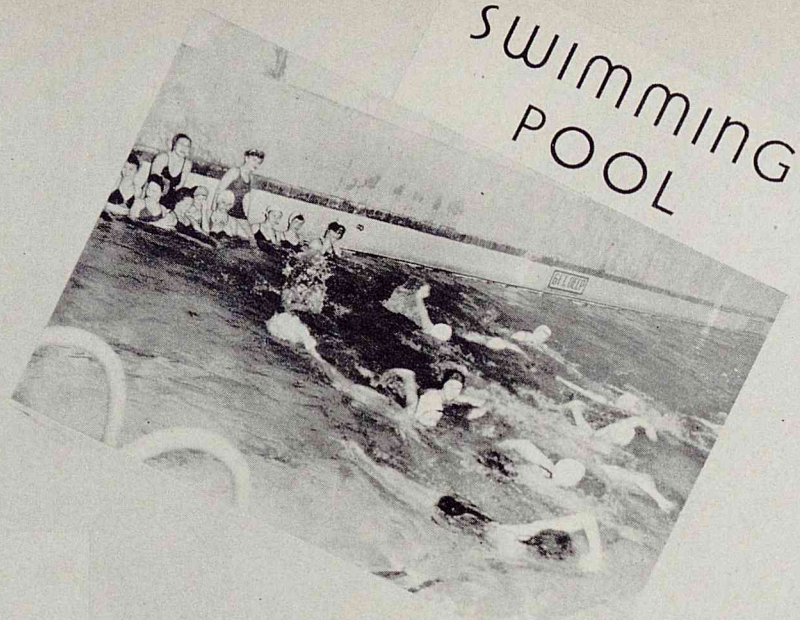

VOLLEY BALL TOURNAMENT WINNERS

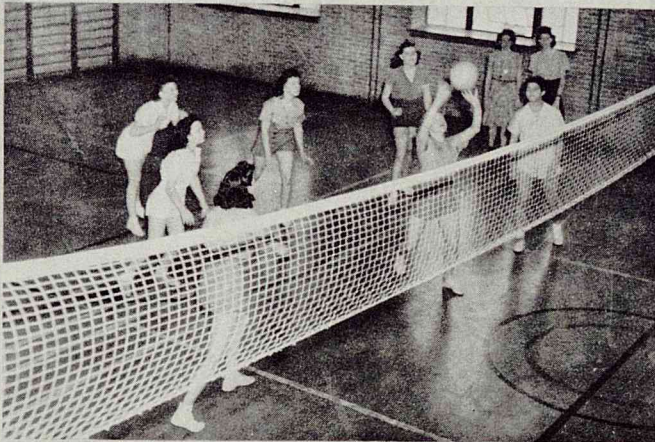

NET LINE: Alice Marie Paschal, Kathleen Eaves, Alice Bodden.
SECOND LINE: Wanda Tarpley, Betty Willingham, Betty Matthews,
Marlys Langdon. SIDE LINE—Co-Managers of Tournament—Eliza-
beth Choate, LaVerne Hilty.

TENNIS CLUB

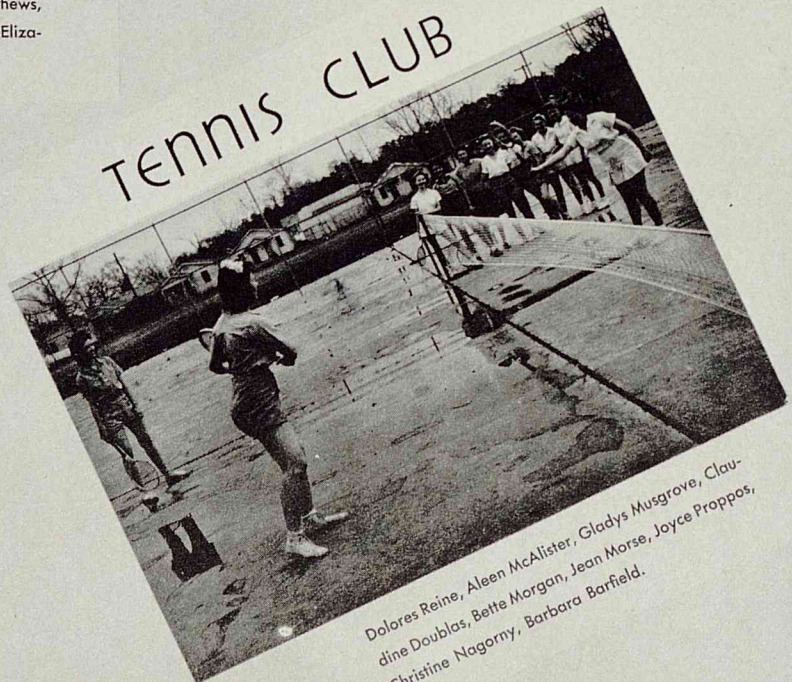

Dolores Reine, Aleen McAlister, Gladys Musgrove, Clau-
dine Doubles, Bette Morgan, Jean Morse, Joyce Proppos,
Christine Nagorny, Barbara Barfield.

QUIVER CLUB



KNEELING, left to right—Betty Rice, Virginia McMullen, Marcelyn Scallan, Bonnie Trousdale, Edna Jean Marshart, Neva Lou Patterson, Lenore McWhorter, Roxanna Jones, Despera Progule, Dolores Cockrell, Nelda Luna. STANDING, left to right—Marilyn Miller, Mietzel Miller, Claudine Douglas, Jean Morse, Mary Ann Griffith, Dolores Reine, Alice Bodden, Carleton Miller, Marian Ryder, Betty June Leeland, Irma Faye Dillard, Merle Schumacher, Earnestine Boyce.

BASKETBALL TOURNAMENT WINNERS

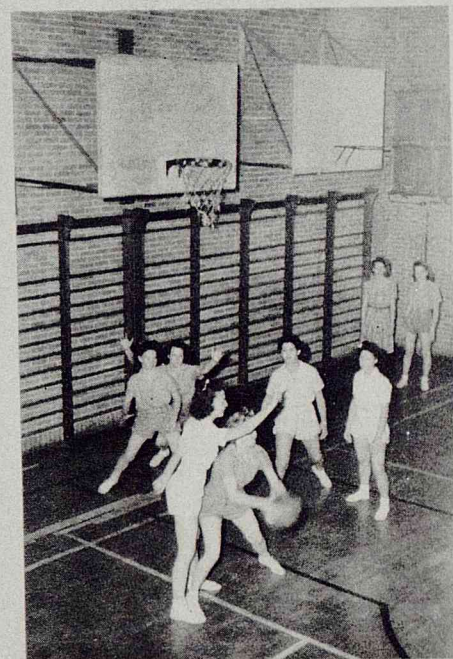

FRONT—Frances Gregory, Kathleen Eaves. SECOND—Betty Jo Willard, Wanda Richards, Alice Bodden, Gloria Elliott. THIRD—Elizabeth Choate, Alice Marie Paschal.

TERPSICHOREAN CLUB



STANDING—Dolores Reine, Rosabelle Moorhead, Lucille Roberson. KNEELING—left to right—Joyce Richter, Alice De La Garza, Betty Ross. SECOND ROW—Eleanor Hutchins, Doreen Dunlap, Dorothy Elder.

FOOTBALL TEAM

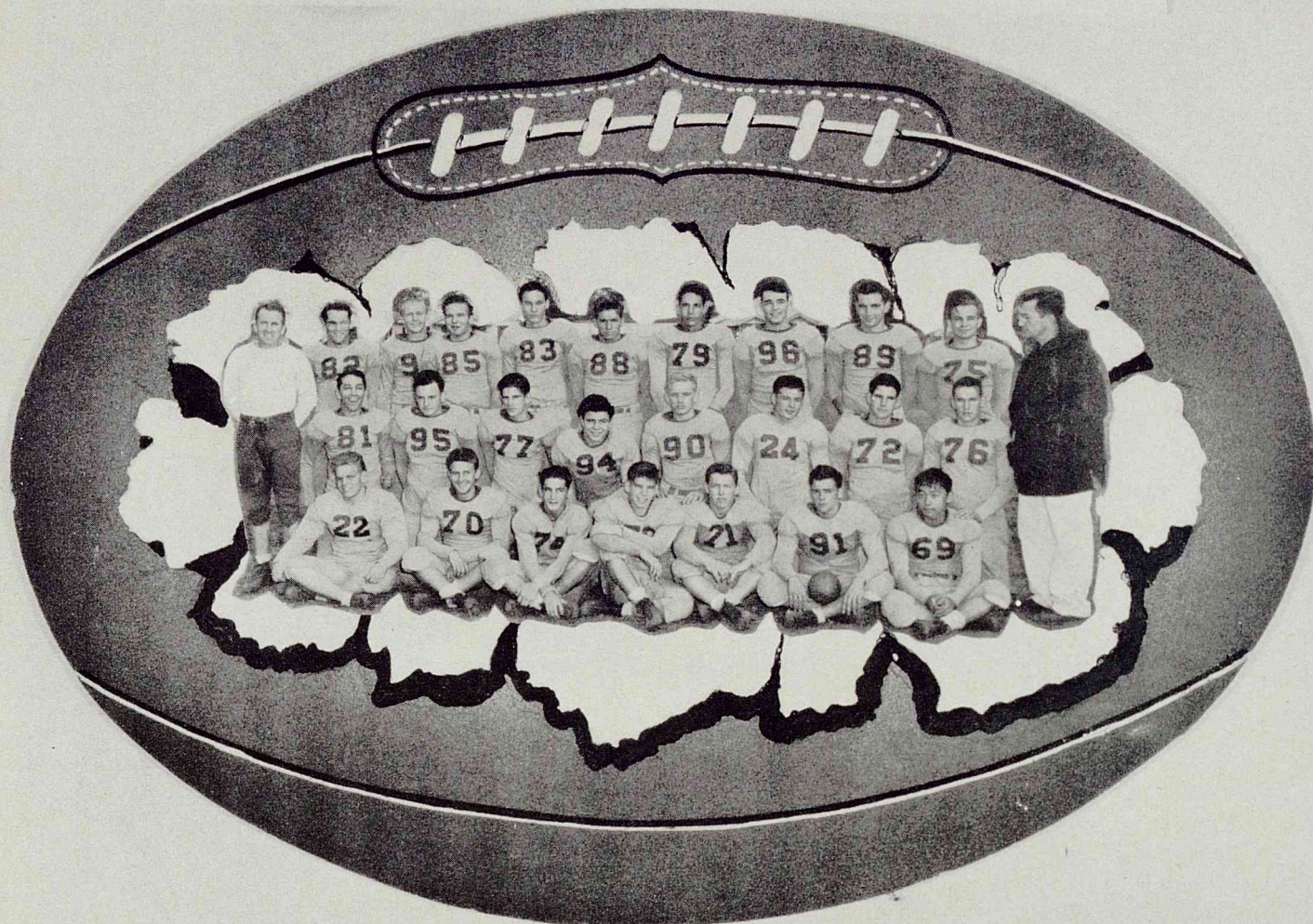

1943-1944

ROW I: 22 Jesse Stakes, 70 Jarvis Watson, 74 Clarence Johnson, 73 Billy D'Amico, 71 Jack Nickell, 91 Donald Randt, 69 Lucky Sawamura.

ROW II: 81 W. R. Lee, 95 Kenneth Ferguson, 77 Marvin Schumann, 94 Frank Timmons, 90 Edward Bay, 24 Charles Bracci, 72 L. Z. Bryan, 76 Furlon Howerton.

ROW III: Asst. Coach Lee Beeson, 82 John Myrick, 93 Walter Ruthstrom, 85 Walter Coffey, 83 Lee Caldwell, 88 Thomas High, 79 Harry Burk, 96 Bill Beard, 89 Karl Oelfke, 75 Wallace Lawhon, Coach Johnny Frankie.

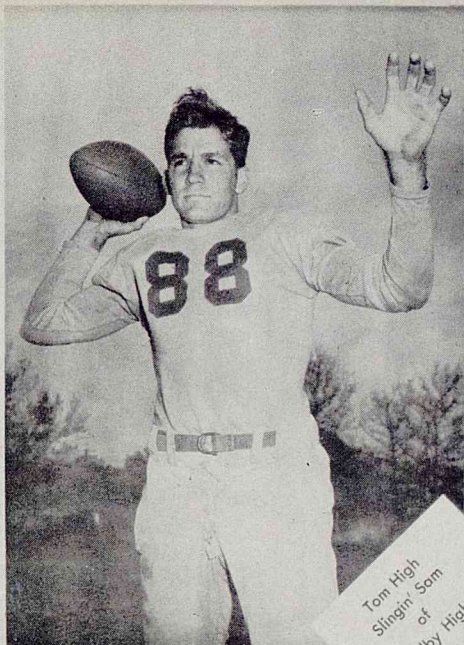

Tom High
Slingin' Sam
of
Milby High

MILBY UPSETS REAGAN TEAM BY 7-0 SCORE

Buff Defense Stops Bull-
dogs Completely; Coffey
Sparks 50-Yard Scoring
Drive in First Period.

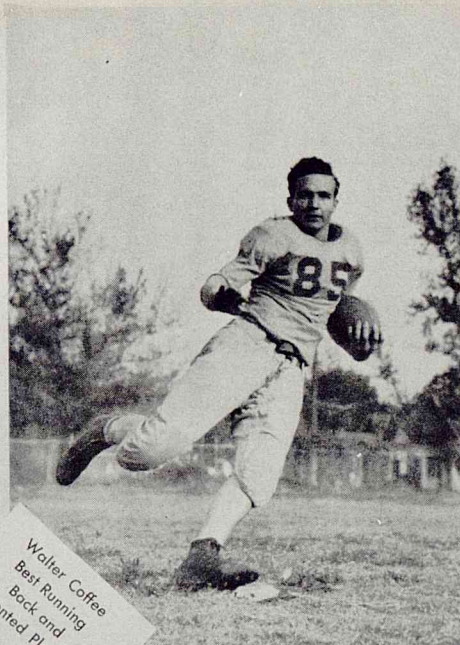

Walter Coffey
Best Running
Back and
Talented Player

Bufs Count
On Passes
Of Tom High

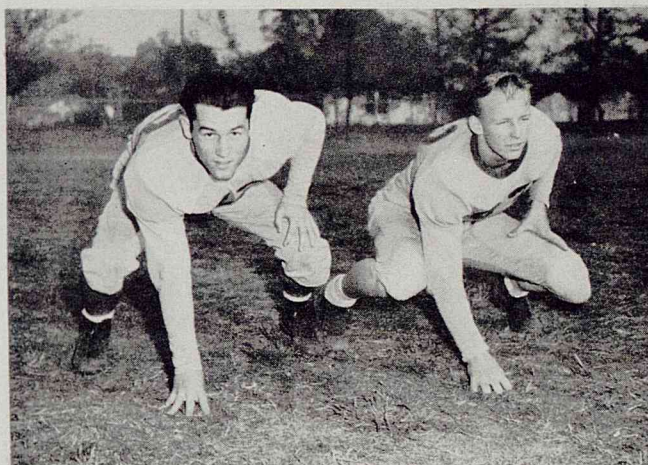

Johnny Myrick and Walter Ruthstrom
Two Good Hard Charging
Blocking Busters

Walter Coffey
Is Named As
Best Back

Coffey Runs 95 Yards
On Opening Kickoff
As Milby Tops Lamar

Milby Defeats Reagan
After Seventeen Years



Walter Coffey
All Around
All City
Back

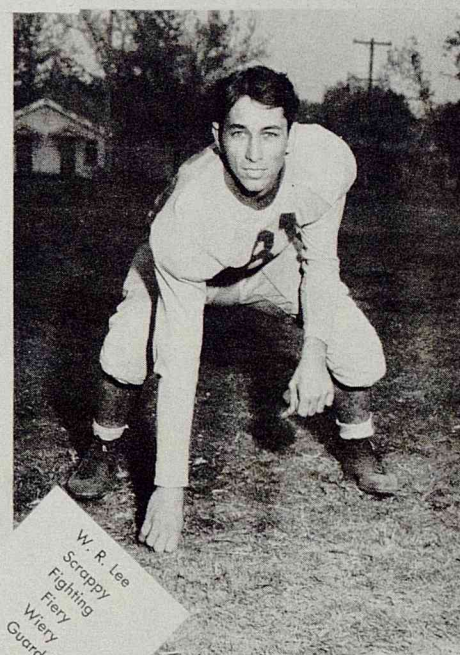

W. R. Lee
Scrappy
Fighting
Fiery
Guard

Date	Team	We	They
Sept. 15	THOMAS JEFFERSON	6	18

Milby looked fine at the beginning with High and Coffey running for a touchdown in two minutes, but Jefferson's speed and power were too much in the last five minutes.

Oct. 2	BALL HIGH	6	12
--------	-----------	---	----

Tom had a good night for passing; so he passed the ball all over the field, but tough breaks and a wet field gave Ball High the game.

Oct. 7	SAM HOUSTON	27	0
--------	-------------	----	---

Coffey had a field day and Tom threw an eighty-five yard strike.

Oct. 14	DAVIS	0	6
---------	-------	---	---

The team played an outstanding game, and W. R. Lee was a rock on defense; but misfortune came when Davis took an advantage of a fumble on the two-yard line.

Oct. 21	SAN JACINTO	7	0
---------	-------------	---	---

Milby was badly outplayed, but Coffey came through with a touchdown on the kickoff of the second half.

Date	Team	We	They
Oct. 28	REAGAN	7	0

Milby did it for the first time in seventeen years. Walter Ruthstrom had a great night besides his usual hard blocking and tackling. He went over in the second quarter.

Nov. 6	AUSTIN	0	13
--------	--------	---	----

A disheartened Milby team was defeated by Austin, although, Jesse Stakes pushed the Austin greats around with hard blocking.

Nov. 19	ST. THOMAS	7	6
---------	------------	---	---

The Catholics looked good at first, scoring an early touchdown, but Milby was still in the game as Coffey made a second touchdown run on the kick-off. The line played hard against a larger line.

Nov. 26	LAMAR	13	6
---------	-------	----	---

Coffey came through with the third touchdown on the opening kick-off. Tom also threw another long pass for 60 yards. Lamar came back hard in the second half, but Milby held.

	MILBY	
Thomas Jefferson	18	6
Ball High	12	6
Sam Houston	0	27
Davis	6	0
San Jacinto	0	6
Reagan	0	6
Austin	13	0
St. Thomas	6	7
Lamar	6	13
	<hr/> 61	<hr/> 72

District 13. We won four and lost two, to finish in a three-way tie for second place with Reagan and Austin.

Tom High, a three-year letterman, was one of the main reasons for success. The best passer in the state, he completed an eighty-five yard pass against Sam Houston.

Walter Coffey, the back of the district, ran three

kick-offs back for touchdowns, which meant winning three more games.

W. R. Lee is the dumb boy who has proved he is smart by his great work on the gridiron for three years.

John Myrick and Walter Ruthstrom are the boys who blocked Milby's greatest team to the school's greatest season in its history.

in football, and the wee Boyles
are also good basket shooters as is
Hooke.

**BUFF RAMPAGE
SWAMPS LAMAR
IN 51-28 TILT**

**Milby Winner
Of Title In
Katy's Meet**

Millroy's Buffaloes, the hottest team so far in the city schoolboy basketball race, go out tonight to catch up with Reagan's Bulldogs, top hottest team.

**Champion Winner
Of Title In
Katy's Meet**

Milby Wallons Austin, 46-31

**Davis Picked To
Milby's Amazing
Tonight**

W. R. Lee,

est team so far in the city
to catch up with Reagan's
top hottest team.

Buffaloes, the second
to 18.
Saturday night as
steakley scored 18 points.

**Jeff Davis Picked To
End Milby's Amazing
City Streak Tonight**

**MILBY STAKES
TITLE HOPES**

Harrisburg Sharpshooter
Must Average 15.4 Points
to Tie Mark Established
by Roy C. 1942.

MILBY STAKES TITLE HOPES IN AUSTIN GO

Milby's spirited young Buffaloes are taking over the fire wagon department this season in Houston schoolboy basketball.

31, as Bill Steakley Scores
16; Jeff Davis Trims San
acinto, 45-37.

Steakley Keeps Mibby In Second Place With 40-39 Win Over Lamar

MILBY-DAVIS
 MIX FEATURES
 TRIPLE CARD
 FOR CITY LEAD
 From Naval Trainees Win
 Milby Buffs

28-30
 Bufts in Top Tie;
MILBY
TIE FOR LEAD
IN CITY RACE

—♦—
Buffs in Top Tie;
MILBY

Still Undefeated

Milby Chills Davis

Firewagon Milby Cage
Team Is Dark Horse In
City Race This Season
by Edges

Milby Edges Austin, 35-30

MILBY RISKS
CAGE RECORD
IN TWO TESTS

Unbeaten Buffs
tin and Jeff Da

**Milby Cops Third in Row;
Davis vs. Reagan Tonight**

Bill Steakley, with 15 points, led the University of Houston Naval Trainees to a 35-10-39 win over the Milby Buff cagers Wednesday.

Bill Beard

**Firew
Team**

**Bufs Now Trail
Reagan by Game**

LIBY WITHIN
ONE GAME OF
REAGAN LEAD

LEAGUE

The lettermen are Billy Wade
Steeley, who has grown to 6 feet,
12-inch W. R. Lee, 5 feet 10 inches;
Leonard Galin, 5-0; Lester Martin,
Old, 5-9; David Boyles, 5-6; Bobb
Webb, 5-5; Bill Beard, 6-1.

Lee, Steeley,
Boards,
Hooper,
Hoyter,
Fryberg,
Riggs,
Burke,
Minnick,

Milby walloped Stephen F. Austin's Mustangs, 48-31, Monday night at Public School Stadium field house, chalked up its eighth victory in 10 starts and pulled to within one game of Reagan's lead



A TEAM—First row, left to right: Jerald Plaster, Albert Hooke, Bobby Webb, Leonard Gatlin, George Thorn, Lucky Sawamura. Standing, Coach Johnnie Frankie.

Standing, left to right: Robert Kennedy, Leo Chaney, Billy Jo Steakley, Eddie Faust, Bill Beard, Lee Caldwell, Asst. Coach Lee Beeson.

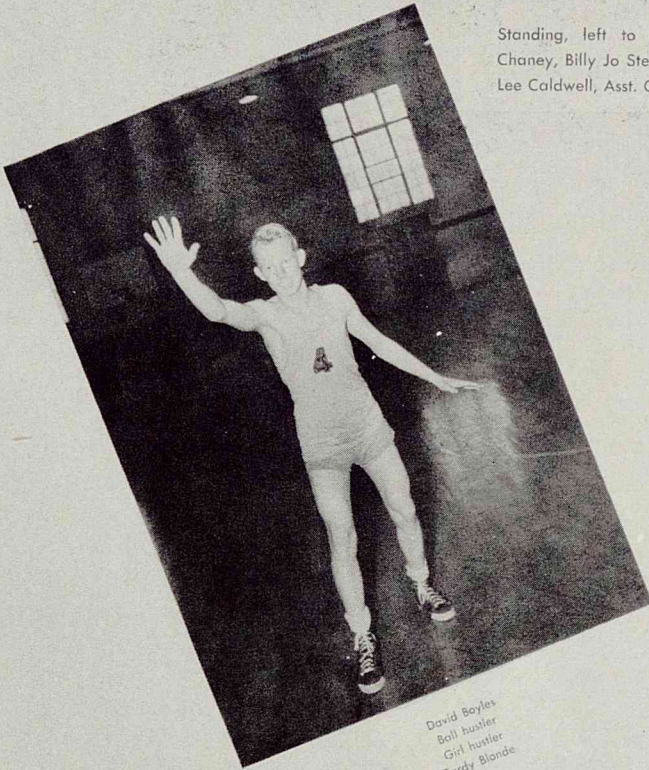

David Boyles
Ball hustler
Girl hustler
Tardy Blonde

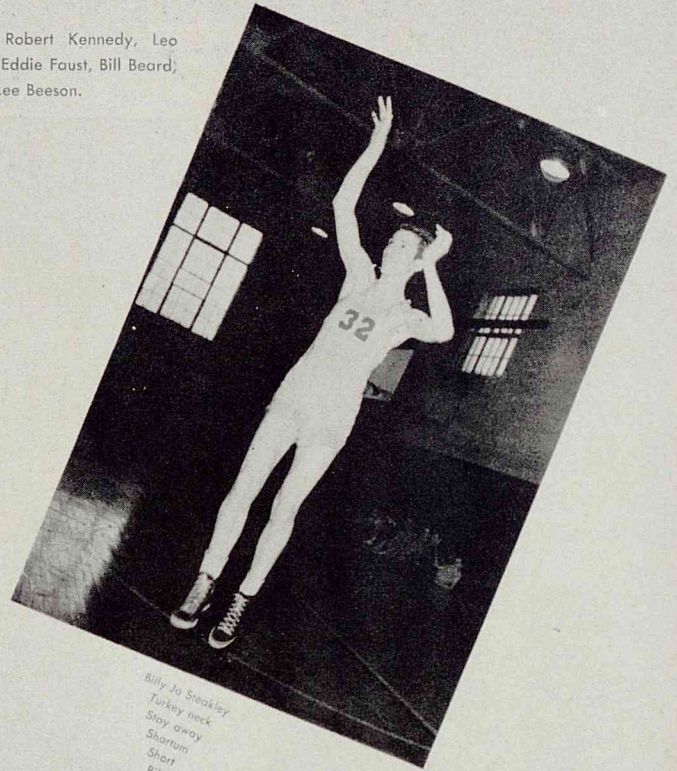

Billy Jo Steakley
Turkey neck
Stay away
Shortum
Short
Bill

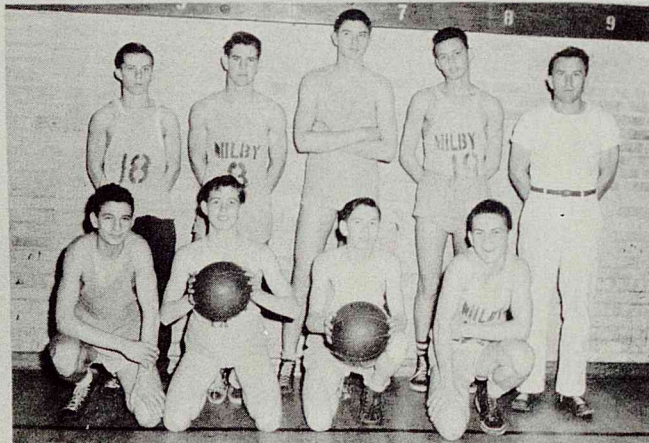

B TEAM—First row, left to right: Junior Martin, Maurice Campbell, Louis Roberts, R. F. Pringle. Standing, left to right: Manse Sharp, L. Z. Bryan, Norman Phillips, David McMillan, Lee Beeson.

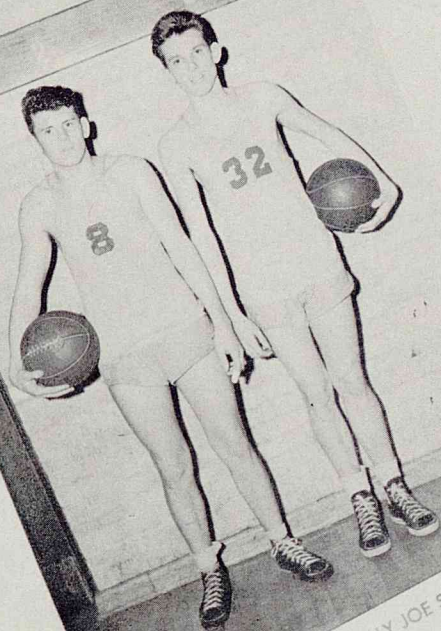

DEMPSEY GATLIN and BILLY JOE STEAKLY
Gold-Dust Twins—wherever you see one—
you see the other.

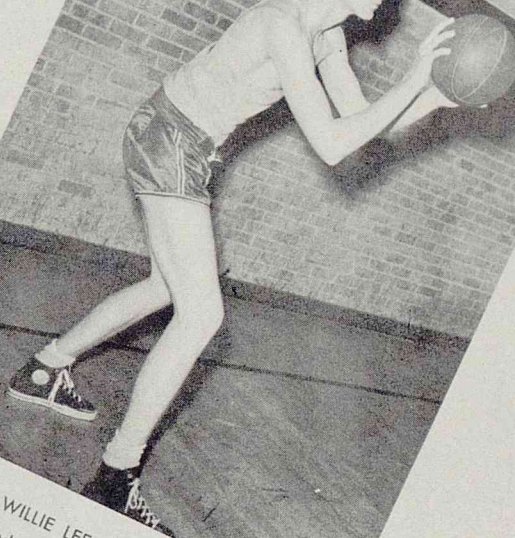

WILLIE LEE CALDWELL
All City! All State! All American!
Just call me Slim!

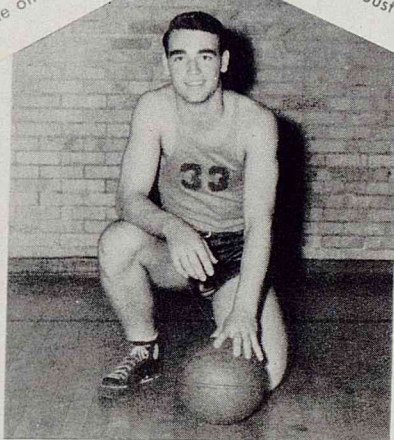

BILL BEARD
Big, fat, and sassy.
Not as tough as I look.

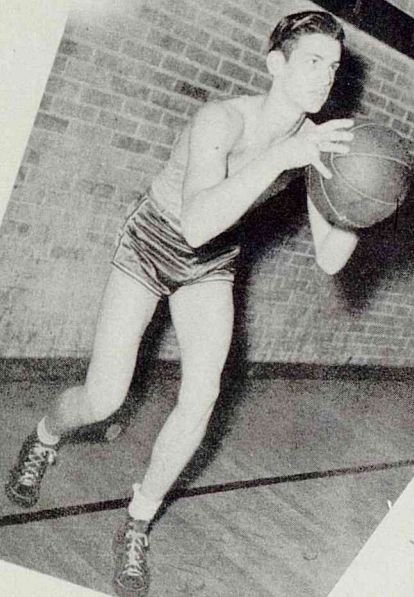

LEO CHANEY
I'm graduating up from cheer leader to
basketball star to All State high jumper.



ALBERT HOOKE
Small, rough, and wiry. Not as bad as I look.
They call me Lopez for short.

BUFF BASKETBALL IN REVIEW

FIRST ROUND ROBIN

Date	Team	Score	
		We	They
JANUARY 5	SAN JACINTO	33	32
JANUARY 10	LAMAR	51	28
JANUARY 12	SAM HOUSTON	45	36
JANUARY 17	AUSTIN	35	30
JANUARY 19	DAVIS	21	40
JANUARY 24	REAGAN	21	41

SECOND ROUND ROBIN

JANUARY 26	SAN JACINTO	37	36
FEBRUARY 4	SAM HOUSTON	38	32
FEBRUARY 10	LAMAR	40	39
FEBRUARY 14	AUSTIN	46	31
FEBRUARY 16	DAVIS	24	42
FEBRUARY 18	REAGAN	21	41
		<hr/>	<hr/>
		422	423

CITY STANDING

Team	Play	Win	Lose	Pct.
REAGAN	12	11	1	.917
JEFF DAVIS	12	9	3	.750
MILBY	12	8	4	.667
AUSTIN	12	7	5	.583
SAM HOUSTON	12	3	9	.250
LAMAR	12	3	9	.250
SAN JACINTO	12	1	11	.083

TOURNAMENTS

Billy Joe Steakley, Milby's turkey-necked cager, was outstanding shot-maker in the city race. He gathered 160 points during the district race. The sports writers of the city were unanimous in their choice of Steakley for ALL-CITY forward.

Milby entered three basketball tournaments this season. The first was at LIVINGSTON where they were eliminated by Lufkin in a close game.

The next was at CONROE where they were eliminated by the strong Reagan quint from Houston.

The third was at KATY which they won by beating Sugarland.

Billy Joe Steakley made All-Tournament First-Team forward at LIVINGSTON, CONROE, and KATY.

Bill Beard and Lee Caldwell made All-Tournament Second-Team center and forward at KATY.

AVERAGE STARTERS

Albert Hooke	Guard
David Boyles	Guard
Bill Steakley	Forward
W. R. Lee	Forward
Bill Beard	Center

SUBSTITUTES

Leonard Gatlin	G
Jerald Plaster	G
Bobby Webb	G
George Thorn	G
Lucky Sawamura	G
Eddie Faust	F
Leo Chaney	F
Robert Kennedy	F
Lee Caldwell	C

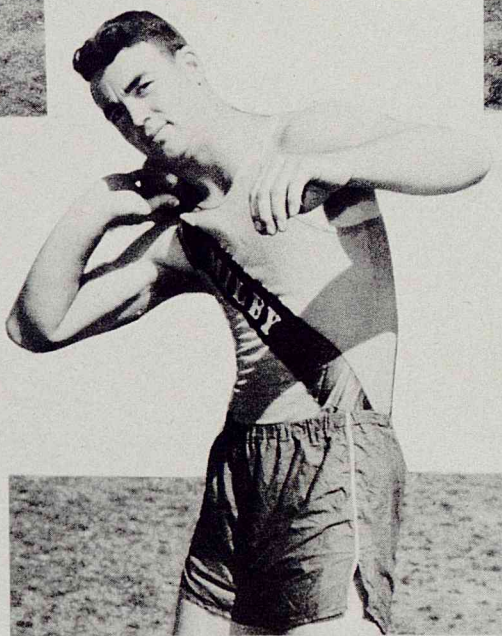
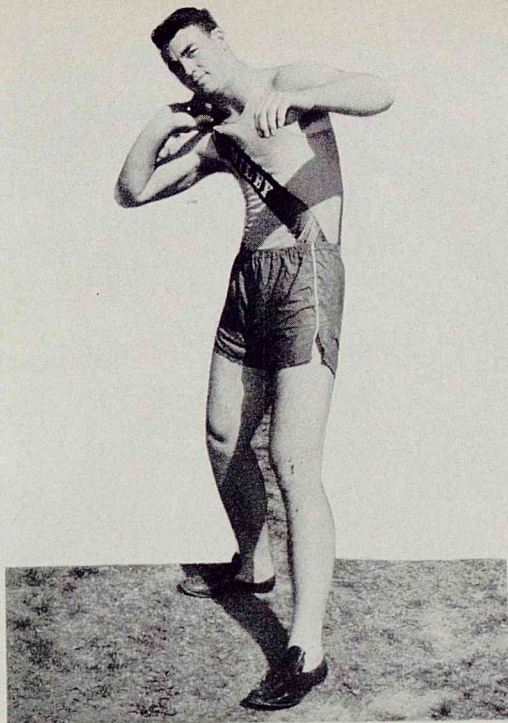

BILL BEARD—Shot Putter

Bill is showing great promise of a good shot putter. He placed second in Houston Invitation Meet. His efforts were good for third place in the Goose Creek Relays and Texas Relays. Bill entered the State Meet.

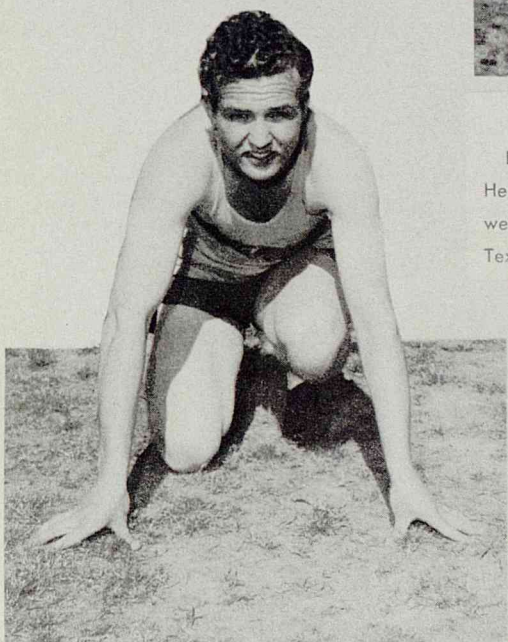

WALTER COFFER—Two-letter track star.

Walter is running the quarter mile for his third year. He has been a member of the mile relay teams for three years. Last year he went to the state meet as a member of the sprint relay team. Although hindered by a slow healing leg injury suffered early this season, he again entered the state meet this year.

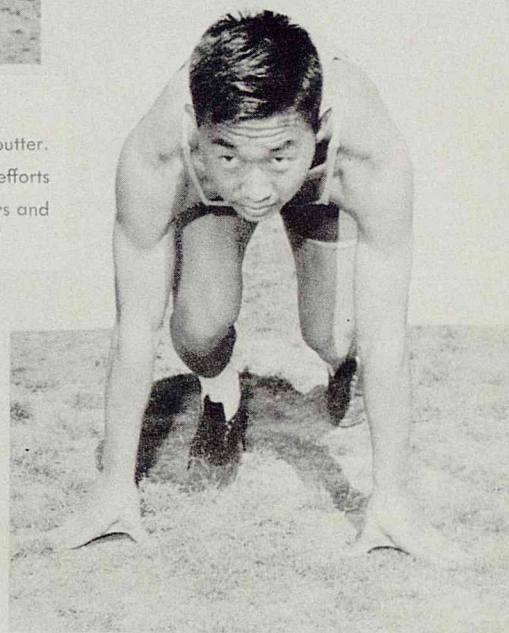

LUCKY SAWAMURA—Sprint star and two-letter track man.

Lucky has shown his ability to run with the best sprinters in this part of the state. He placed second in the 220 yard dash and third in the 100 yard dash in the Houston Invitation Meet. Lucky was the anchorman in the sprint relays in the city meet.

TRACK TEAM



TOP ROW—Left to Right—Lee Caldwell, quartermile; Raymond Boyer, sprint relay and mile relay; Leo Chaney, high jump; Bill Beard, shot put and mile relay; Marvin Schumann, pole vault, broad jump, and sprint relay; Charles Bracci, quarter mile; Johnnie Fountain, sprint relay, quarter mile and mile relay; Norman Phillips, one mile; Melvin McBee; Harry Burk, high jump; Coach Lee Beeson.

BOTTOM ROW—Left to Right—James Harris, low hurdles; Douglas Glossom, sprinter; Bobby Sanders; Walter Coffey, quarter mile and mile relay; Lucky Sawamura, sprinter and sprint relay; Eugene Starkey, half mile.

LOYAL SUPPORTERS OF MILBY



Nancy Steele, Senior; Leo Chaney, Senior; Rita Hyams, Senior.



Nancy Steele, Senior; Leo Chaney, Senior; Jo Ann Chappell, Junior; Rita Hyams, Senior; Neal Jackson, Junior; Helen Semands, Sophomore.



F A V O R I T E S



Barbara Bartlett

FRESHMAN BEAUTY



Allery Freitag
SOPHOMORE BEAUTY



Helen Semands

JUNIOR BEAUTY



Vera Ann Schoenberg

SENIOR BEAUTY

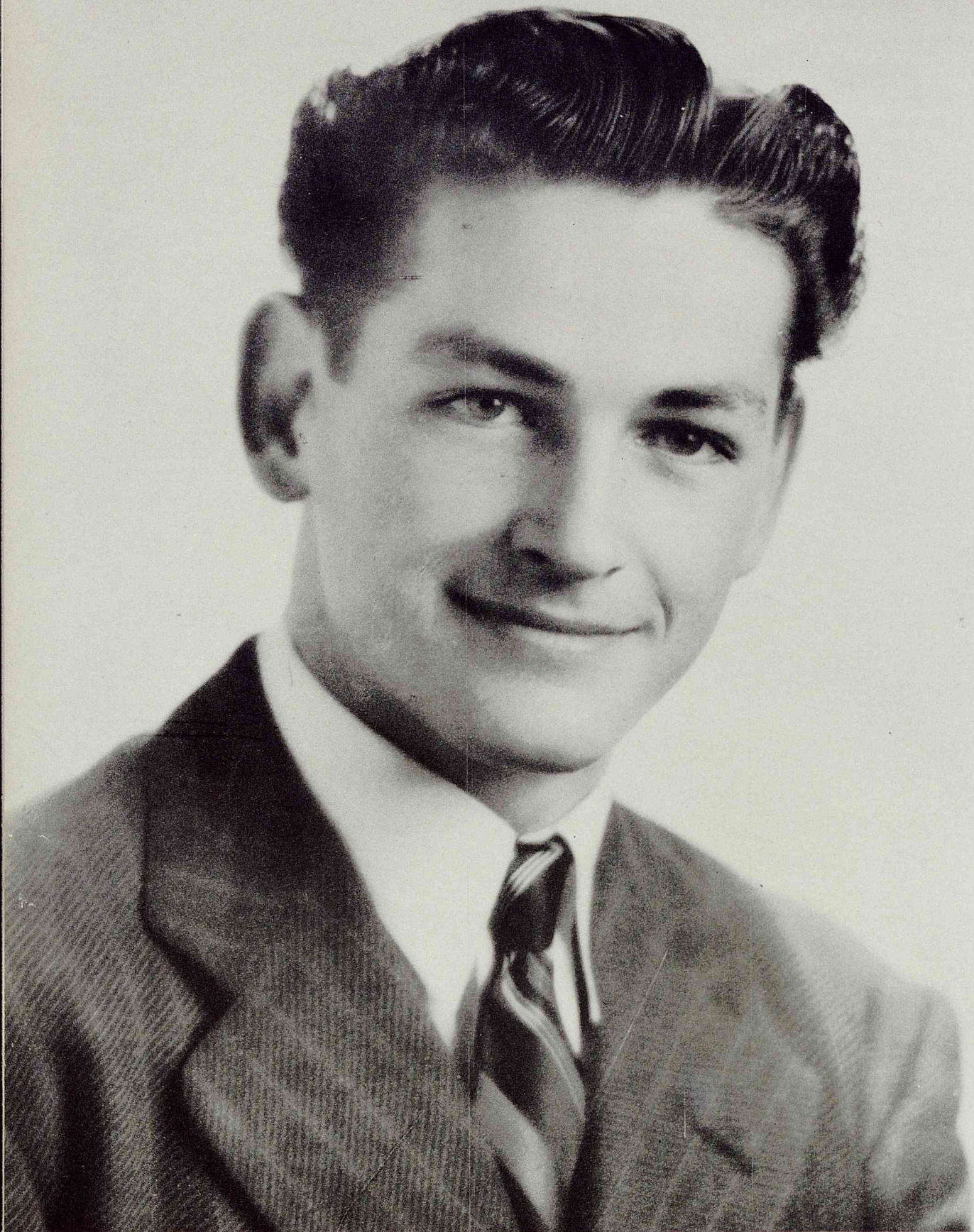

Clarence Johnson

MOST HANDSOME BOY



Walter Coffey and Lavina Williams

MOST REPRESENTATIVE BOY AND GIRL

ACTORS (?)

BE SWEET TO ME

CALM, COMFORTABLE ANIMALS!

GAY NIT-WITS

I WISH—

CENSORED GULPI

LADIES IN WAITING

GOT HIM DRAFTED

MAN SHORTAGE (?)

MORE LADIES

HUNG OF MAN

WHAT'S COOKING, DALEO?

A GRAD WE MISSED

STUPID CUPID

THE HEADLESS HORSEMAN

MORE ARTISTS

HAG FEST

SOLID!

STEADY!

LEGS! LEGS! LEGS!

NEATLY STACKED



★ C L A S S E S ★



HIGH I—Registrar, MRS. GRAY.

Left to right. ROW I—Patsy Nell Stroud, Reba Hooper, Betty Lou Freeman, Mary Hildebrand, Eddie Marie French, D. H. Hyatt. ROW II—Lela P. Hardin, Erlene Houser, Beverly Grange, La France Fox, Kathryn Godeke, Juanita Tolbert. ROW III—Mrs. J. E. Gray, Janet Gilstrap, Bill Hartsfield, Betty Jo Farrell, Gloria Elliot. ROW IV—Benny Grogan, James Howell, James Harris, Ola Jeanne Gatewood, Dorothy Joe Hayme, Arlene Hull. ROW V—Durwood Beck, James Malandrucolo, John Flippen, Billy Faust, Owen Galaher, Kenneth Godeke.

HIGH I—Registrar, MRS. BRADY.
Left to right. ROW I—Emma Jean Molder, Betty McFarland, Lucille Kneitz, Carleton Miller, Patsy McCarty, Lois Nicoll. ROW II—Betty Lage, Pearl Lankford, Burrell Jenkins, Joe Keller, Virginia McMullen. ROW III—Evelyn James, Alice Nagorny, Dorothy Leland, Mary Louise Moore, Betty Ann McMillian, Lois Le Grande, Bobbie Ingle. ROW IV—George Lewis, Roland McBee, Virginia Lawrence, Melba Koch, Patsy Nixon, Norma J. Morris, Nelda Luna. ROW V—Opal Rodden, Milton Norenmacher, Jimmie Morris, Lewis Musgrove, Lamar Klutts, John Lipscomb, Donald Neel, Ray Ingram.



HIGH I—Registrar, MRS. GROVER.

Left to right. ROW I—Dorothy Jean Tisdale, Emma Jane Vidrine, Pearl Dean Sones, Dorothy Sutton, Rosemary Webb, Mary La Veta Smith, Kenneth Tanner. ROW II—Adrienne Young, Dorothy Walter, Jean Keller, Norma Tijler, Margaret Tisdale, Dale Young, Patricia Ann Wafford. ROW III—Hubert Wirtz, Jane Stewart, Kenneth Wheeler, Rosalind Snelling, Lela Thompson, Hazel Taylor, Bryan Terry. ROW IV—Yolanda Solar, Mary Jo Zuber, Donald Sykora, Miriam White, Delman Thompson, Betty Stevens, Joyce Womack, Helen Savell. ROW V—Mrs. Blanche Grover, Billy Tabler, Robert Weatherspoon, Charles Tissue, Jack Sparks, Carl Smith.



LOW I—Registrar, MRS. KOENIG.

Left to right. ROW I—Billy Ray Harrison, Albert Kiper, Ned Harrol, Elaine Hoffman, Mildred Harris, Margie Holcombe. ROW II—Sharlyn Lininger, Isla Martin, Ted Lockhart, Margaret Knight, Mary Johnson, Juanice Harville, Doris Johansen, Jean Hayes, Wanda Harmes. ROW III—Mrs. Kathryn Koenig, Elizabeth Hitt, Joy Hollis, Jeanette Holliday. ROW IV—Arthur Keith, Tommy Housen, David Jacobs, Gene Milligan, Glennie McLeod, Don Kennard, Anna Bell Herrin, Billy McGinty, Bobbie Louise Howell, Jack Little, Catherine Helmond, Marvin Holbert. ROW V—Gene Menefee, Bill Jacobs, Joseph Hooper.



LOW I—Registrar, MRS. McMAKIN.

Left to right. ROW I—Betty Faye Branch, Louise Dew, Ella Vee Davis, Mary Lee Cooper, Catherine Collier, Paul Bernard. ROW II—Richard Ellis, Jeanine Gilbert, Edna Christensen, Gordon Green, David Carson, Pauline Fletcher. ROW III—Winfred English, Rica Joyce Calloway, Carl Eaves, Milton Emmic, Janell Griffin, Fannie Mae Davis. ROW IV—Joe Cotton, Ruth Atkinson, Martha Akins, Sherrill Ellis. ROW V—Roland Bordner, Pat Bill, Leta Alice Daniel, Jimmie Mae Davis, Frances Fivecoat, Betty Lee Hainer. ROW IV—Douglas Slosson, Leonard Dolge, John Cobb, Mrs. McMakin.



LOW I—Registrar, MRS. NICHOLS.

Left to right. ROW I—Loys Ray Vickers, Edward Moffett, Billy Ricketson, Tommy Stewart, Harold Springfield, Frank Worley, Richard Sadler, David Wells, Dorothy Jean Norris. ROW II—Wynona Quaterman, Betty Jo O'Neal, Peggy Joyce Sheffield, Clara Nell Rogge, Jane Rowald, June Stokes, Delores Nitschman. ROW III—Lalla Ruth Radley, Helen Prappas, Janet Stone, Norma Faye Richards, Gertrude Severance, Lenore Sponsler, Beverly J. Morgan, Winslow, Betty Jean Willoughby. ROW IV—Mildred Spears, Gertrude Niday, Pauline Smith, Shirley Silva, George Reeves, Burton Tower. ROW V—Floyd Sabins, Donald Poilevent, Thomas Reynolds, Leland Trout, Weldon Padgett, Johnny Reed, George Surface, Bobby Staton.



HIGH I—Registrar, MRS. PERKINS.

Left to right. ROW I—Arthur Reine, Derrall Pikli, Maxine Pennington, Miriam Sellars, Daille Poche, Marion Robinson. ROW II—Joe Satterwhite, Elaine Rivers, Louise Owens, Peggy Reish, Neva Lou Patterson, Betty Rice, Dorothy Rains. ROW III—R. P. Peterson, Milam Rowald, Bobby Royall, Jessie Robinson, Ruth Singleton, Charles Owens. ROW IV—Mrs. J. C. Perkins, Kenneth Rombs, William Odum, Sammie Quinn, Edward Raborn. ROW V—Marvin Radney, Dorothy Price, L. S. Robinowitz, Bob Shandley, John Lee Raia. ROW VI—Ramona Scruggs, Vera Schafer, Mary Jane Rushing, Pauline Sawyer. ROW VII—Joel Hill, Sam Ryan, Eugenia Sharp, Erwin Pesek.



HIGH I—Registrar, MRS. WALLACE.

Left to right. ROW I—Henry Baugh, Fannie Mae Brown, Betty Askins, Beverly Bock, Mary E. Black, Elise Alloy. ROW II—David Becker, Gladys Abel, Betty Berndt, Dolores Cockrill, Dorothy Chaney, Ruby Pearl Coburn. ROW III—Garland Bland, Billie Barkley, Jimmy Barnhouse, Margaret Bell, June Carmon, Ghuta Blackburn. ROW IV—Bruce, Kendal Bryan, Edgar Dallas, Tom Cerney, Harry Anderson, Lowell Beck, Allen Burke, Lucille Allison. ROW V—Clifton Baxter, Eugene Ashley, Regina Bergquist. ROW VI—Jerold Plaster, Bob Camfield, Billie Jo Carter. Not in the Picture—Marie Box.





HIGH I—Registrar, MR. WINDHAM.
 Left to right. ROW I—Charles Cole, Lloyd Hand, Ben Martin, Billy Joe Daniel, Betty Johnston, Betty Jean Doyle, Frank Cotrone. ROW II—Derwert Jones, Bevard Keele, Muriel Colston, Bobby Ann Cole, Lenore McWhorter, Betty Duff. ROW III—Parks Windham, Lucille Crittendon, Lenora Davis, Billie Jo Delaney, James McCoubrey, Bobby Dunlap, Teddy Montz. ROW IV—Colleen Jones, Bettye Jeane Reede, Joan Crume, Joyce De Baun. ROW V—Janet Work, Marie Langdon, Marilyn Langdon, Lucretia Dickson, Sybil Ann De Witt.

HIGH II—Registrar, MRS. LOONEY.
 Left to right. ROW I—Vernall Vaughn, Mozell Vaughn, Wendellyn Waite, Geraldine Tuttle, DeLois Tolsby, Diana Rowley. ROW II—Billie Jean Thierot, Frances Youngblood, Esta Moorhead, Corine Smith, Mary Ann Wright, Bonnie J. Wheeland, Joy Ridge, Marion Ryder, Argy Watson. ROW III—Mrs. Dorothy Looney, Jernice Schuetze, Virginia Sheppard, Douglas Robbins, Jerry Wilburn, Charles Win-ton, Joseph Pennebaker, Bonnie Beth Ahaw, Pat Turner, Sible Parker, Pat O'Quinn. ROW IV—Marvin Quaid, Eugene Schumann, Carl Reid, Teg Reese, Joe Roberts, Billy Wright, Louis Westerfield.



HIGH II—Registrar, MISS ROSE.
 Left to right. ROW I—Wayne Holley, Herman Escalante, Virginia Elrod, Billy Banks, Jerry Fargy. ROW II—August Augustine, Billie Allee, Patricia Holmes, Laverne Alsobrook, Edwin Elliot, Arlene Bistrow, Allery Freitag. ROW III—Cheryl Duncan, Billie Wheeler. ROW IV—Edward E. Carroll, John Cochran, Raymond Boyer, Oliver Anglin, Wayne Bowers, James Bradshaw, Clifton Boehm. ROW V—Paul Keele, Dean Close, Carl Duncan, Sidney Camfield, Marvin Baker, Joe Cardenas, Richard Dollar.

HIGH II—Registrar, MISS YOUNG.
 Left to right. ROW I—Betty Jean Garner, Virginia Easley, Laverne Lancaster, Patsy Jean King, Hazel Bertram. ROW II—Barbara Hillyer, Dorothy Ellis, Lavon Lee, Rose Meek, Nelma Joyce Kimmell, Wesley Helton. ROW III—Jimmie Hughes, Anna Faye Howell, Betty Still, Frances Hancock, Jimmie Lou King, Julia Ruth Smith. ROW IV—Miss Margaret Young, Frank Skinner, L. F. Pierce, Jack McCurley, Norma Goldsmith, Bill Roberts, Truman Holmes. ROW V—Ernest Lester, Augustine Lucio, A. E. Lee, Bobby Garmill.



LOW III—Registrar, MISS BARCUS.

Left to right. ROW I—Renee Lou Davis, Thomas Cooper, Lois Jean Oplinger, Dorothy Cooley, Joy Barackman, Ruth Applegate, Bobbie Prim. ROW II—Barbara Barfield, Doris Cleveland, Frances Ortiz, Geneva Davis, Mary Alice Brady, Mary Beth Myers. ROW III—Jimmy Bullock, Murrel Slaid, Rose-ert Aguirre, Winifred Copeland, Evelyn Mary Avent, Despera Proguile, Desire Cobb, Carroll, Jack Brannon, Monroe De ROW IV—Calvin Copely, Lois Monteith, Friend, Billy Patrick, Lois Monteith, Fred Pitts, Marvin Long, B. D. Byrne, Carl Child. NOT IN PICTURE—Lillian May.



LOW III—Registrar, MR. BAYLESS.

Left to right. ROW I—Annie Williams, Mary Sherwood, Delores Thornton, Dorothy Robinson, Norma Siensen, Joyce Saucier. ROW II—Christine Nagorny, Helen Yeats, Georgia Ruth Scarbrough, Mickey Williams, Joyce Stuts. ROW III—Johnny Rogers, Betty Joy Smith, Jo Bell Waugh, Helen Semands. ROW IV—Roscoe Bayless, Alman Weber, John Shortal, Jack Nickell, Billy O'Donnely. ROW V—Raymond Neft, Bob Williams, George Cone, Richard See, David Willis. ROW IV—Donald Robinson, L. B. Veselka, Karl Oelfke, James Will, David Smith.

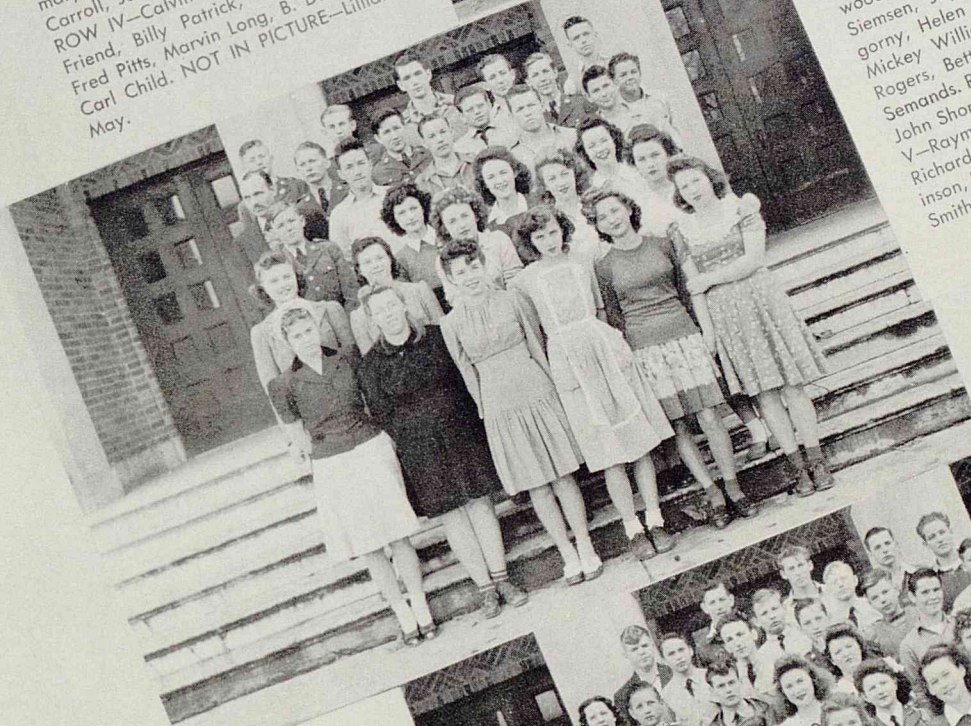

LOW III—Registrar, MRS. PRICE.

Left to right. ROW I—Earl Goen, Louella Labyer, Earney Bell James, Irma Dobbs, Charlene Flannigan. ROW II—Arden Evans, Ann Hagerman. ROW III—Glenn, Betty Sue Dowdy, Mary Hagerman. ROW IV—Hooks, Harvey Emmick, Demery Johns. ROW V—James Johnson, James Gublin, Bill Fogleman, Carroll Johnson, D. J. Kreager, Howard Fredrich, Fielding Gouge. ROW V—Edgar Finlay, Jack Buckley, C. B. Falk, Edwin Hazzell, Homer Lang.





ROSALYN HABERMACHER



BILL HARMS



REX HAGER



GEORGE HAWKINSON



BETTY HEDIGAR



MARY HICKS



CARL FRANKIE



KATHERINE FRIETAG



JOE FRENCH



VIVIAN GONZALES



BILLIE JEAN GORDY



MARY ANN GRIFFITH



BETTY DONNER



GLADYS DOSSETT



DOREEN DUNLOP



MARILYN JEAN ELDRIDGE



WALTER FAIRFIELD



HELEN FITZGERALD

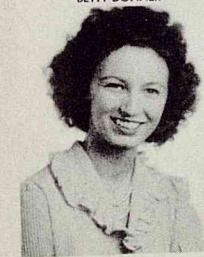

DOROTHY CRAVEY



BILLIE JEAN BELL



CELIA DE LA GARZA



CHRISTINE DILLARD



ALBERT DOBBS



BETTY JEAN DONAHOE



JOE ANN CHAPPELL



ELIZABETH CHOATE



LILA JUNE CLAY



LORRINE COBB



BETTY COOK



PARTICIA COX



SHIRLEY BRADFORD



MARJORIE BROCK



HARRY BURK



GRACE CALCOTE



ROSE CAMPO



ERNA MAE CANNON



BETTY BAINE



BETTY BATES



SALLY BARRETT



WANDA BENNETT



ALSTON BOURNE



MARIE BOWERS



JUANITA RICHARDSON



JOYCE RICHTER



JACOB RIVERA



CHARLES RIVERS



BETTY ROBERS



BONNIE MAE RUMBOLT



MARY PARKER



CHARLES PEDERSON



BETTY PEQUENA



NORMA PRESCOTT



R. F. PRINGLE



FRANKLIN RANDELL



ROBERT MUMME



CHRISTINE NAGORNY



RUTH NEWMAN



ALBERT ODOM



GENE PALMER



CRAWFORD PARKER



ANDREW MEGARITY



OZELLA MILLER



DOROTHY MILLIGAN



WAYNE MITCHELL



ANITA MONTGOMERY



NETTIE GRAY MOSES



PETE MADDOX



CATHERINE MANHART



GRAYDON MANNING



YVONNE MARTINDALE



BETTY JEAN MATTHEWS



DOROTHY MATTHEWS



RICHARD LITTON



HALLIE LOMAX



BILLY LOVING



THOMAS MCBAY



ADIR MCGOWEN



ONEITTA MCKAUGHN



LA VERNE LAIRD



ETHEL KELLER



ROBERT JEANNES



NEAL JACKSON

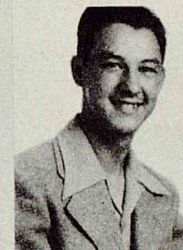

JOE HOLCOMBS



LA VERNE HILTY



MYRTLE SCHEIDEMANTEL



BEVERLY SHANER



BERNICE SMITH



BOBBY SMITH



SHIRLEY M. SMITH



ELAINE STEED



ALTA V. STEVENSON



LUETTA STEWART



RAYMOND STRICKLIN



EDITH IRENE TACKER



BILLIE JEAN TADLOCK



GENEVIEVE TAUBER



ELLOWESE THOMAS



DOROTHY THOMAS



MARCELLA TOFFIER



MILDRED TURNER



BETTY RUTH WADE



ZELDA WALLING



VIRGINIA LEE WHEELER



ELLINGTON WHEELLESS



BETTY JO WHITE



NELWYN WILLIAMS



BETTY WILLINGHAM



LeGRANDE WADDELL

JUNIORS WHOSE PICTURES DO NOT APPEAR

Clyde Adams, Kenneth Adams, John Agregard, Edmund Alden, Janet Allen, Menefee Allen, Kelton Beckman, Carmella Bernard, Bobby Sue Bond, Jimmie Borup, Jerry Boyd, Wanda Brimberry, Carl Brown, Phillip Brown, Kenneth Bryan, L. Z. Bryan, William Buell, Robert Buhman, Don Cadwell, Clara Campbell, Thurston Campbell, Van Cargill, Paul Carlin, Gloria Carrico, Iona Cherry, Lamona Cherry, Gerald Clemmons, John L. Cockrum, Margery Colson, Milton Connors, Lawrence Coy, Anna Mae Crain, Iva Dell Davis, LaVerne Dorris, Paul Dulin, Martha Durham, Grace Marie Elder, Randall Elrod, Henry Fernandez, Paul Ferguson, Jack Fouse, Randall Franklin, Thomas Gilchrist, Irene Gonzales, Margery Green, Bobby Griffin, Lewis Griffin, Elizabeth Hale, Eula Mae Hallmark, Darrell Hargis, Bill Harms, Henry Harrison, Mae Hassell, Virginia Hayes, G. A. Heil, Herbert Hein, Margaret E. Holland, Dolores Hollis, Frances Holmes, Marshall Hooper, Patricia Howell, Esther Marie Hunt, Eleanor Hutchins, Geraldine Hutson, Thomas Lee Jemison, Cecil Johnson, Gerald Johnson, Carl Jolibois, Arthur Killion, Bryant Kimball, Patricia Lafferty, Mary Carolyn Lallier, Jimmie Landry, Martha Landry, Guynell Latham, Virginia Lawson, Betty Jean Lewis, Charles Lininger, Charmaine Littlefield, Richard Litton, Don Lively, Merle Long, Myrtle Loyless, Fred Luckmeyer.

Charles McAdams, Gene McCaleb, Don McCarty, Margaret Mc-

Kinney, David McMillan, Richard Macaulay, Graddon Manning, Bessie J. Martin, Foster Martin, Jr., Juanita Martin, Betty Lou Matthews, Billy Mays, Pinckney Meadows, Albert Miles, Gerald Miles, Marie Miller, Mietzl Miller, Georgia M. Morgan, Norma Moore, Billie Morrison, Jean Morse, Wanda Jo Nabors, Ruby Napper, Betty Rose Nash, Iona Grace Nelson, Billy Rose Newton, Peggy Jo Newton, Albert Odom, Billy Parker, Tom Parsons, Walter Partman, Albert Patrick, Sterling Patterson, Melvin Patton, Henry Pearson, Billy Petty, Betty Lee Phillips, Norma Phillips, Joyce Proppas, Wanda Quinn, Henry Raborn, I. D. Roney, Nettie Lou Ray, Norma Reed, Anna Belle Reeves, Florence Rice, Muriel Richnow, Duane Ricks, J. D. Rogers, Louis Roberts, Annette Romano, Barbary Ryder, Wallace Ryne.

Bobby Sanders, William O. Sanner, Marcelyn Scallan, Marvin Schumann, Kenneth Schwinge, Manse Sharpe, Roy Skeen, Arlene Smelser, Everett Smith, Shirley Smith, Thomas Smith, V. C. Smith, Beatrice Stmitley, Illmer Soland, Melvin Spaniel, Charlene Sparks, Eugene Starkey, Billy Joe Steakley, Leon Stephens, Russell Stewart, Wanda Tarpley, Elvin Taylor, F. M. Thomas, Jackie Thomas, Joyce Thomas, Frank Timmons, Marcus Tipton, C. L. Tissue, Bobby Trow, Odell Tschoepe, Billy J. Tucker, A. L. Vick, Rita Wagner, Billy Ward, Rose Mary Wilcox, Ada Williams, Doris Williams, Roy Wilson, Alvin Wright, Arine Wright.

LOW SENIORS

Dolores Bergquist, Charles Bracci, Lois Bray, Melvin Brewer, Alline Christensen, Wilma Davis, George Dew, Rosemary Dreyfus, Betty Sue Dudley, Jackie Ebner, Robert Eldridge, Kenneth Ferguson, Dempsey Garlin, Gerald E. Hargis, Jeanne Harris, Jimmy Ingham, Anna Marie Keller, Travis McClagherty, Bill McCormick, John Middleton,

Allen Mitchel, Jean Maignier, Anton Pavlik, Donald Perkins, Joyce Rogge, George Sanders, Doris Shelton, Avon Smith, Ray Smith, George Snodden, Elizabeth Springfield, Fred Stepleton, Nelda Swift, Arthur Tohler, John Townsend, William Turner, Paul Vickers, Lucille Weiner, Billie J. Whitehead, Joe R. Williams.



JOHN A. ROBINSON



JUANITA ROGERS



BETTY ROSS



BONNIE TROUSDALE



ERLENE PRITCHARD



DOROTHY WADDELL



BOBBY WASON



JARVIS WATSON



BILLIE JEAN PATIN



DOROTHY PIERCE



PATRICIA WOLFE



ERNEST WOLFER



ROBERT MARTINEZ



EDNA MOSSHEART



BERYL JOY MUDD



HARVEY WOLFER



DOROTHY WORLEY



PRESSLEY KEAYS



NINA MCDANIEL



JOHN MARINO



DOLORES ZOCH



MILDRED GETTYS



JEANNE HARRIS



GLADYS FAYE IVY



BETTIE JENNINGS



WILLIE JEAN COX



MARY CLEM DAVIDSON



JOYCE DeHART



BETTY SUE DUDLEY



GLADYS FINLAY



PHYLLIS ALLEN



MILTON ANGERSTEIN



IONE BARREMORE



BILL BEARD



LEE CALDWELL



KENNETH BROADWAY

LOW SENIORS



PAUL WHITE



WALTER WHITEHILL



KENNETH WILKINS



MARY ELISE WOODWARD



BOBBY WADE



RICHARD WALLACE



CLARENCE WILL



BERYL PRICE



BETTY JANE RYAN



WYLMA CASTLEBERRY



MAURINE TUCKER



YVONNE MOSES



JOYCE NASH



ELTON RUDEWIG



BARBARA REYNOLDS



W. R. LEE



JACK MILLER



JIMMIE MONTZ



ALLEN RANFT



VIRGIL HARGIS



GLORIA HOWELL



THOMAS LAWSON



WALLACE LAWHON

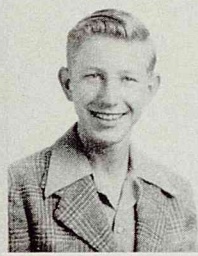

OLIVER FRANKLIN



ROY FROELICH



BILLY GREEN



REYNALDO GUTIERREZ



MARJORIE HAGERMAN



BETTY BILLS



WAYNE CALLAWAY



WILLIAM CAMPBELL



WINNIE COOK



BILLIE DUFF



ALICE ESCALANTE

FEBRUARY GRADUATES

WHO'S WHO AMONG FEBRUARY GRADUATES

- BAUTSCH, ROBERT E.: In Service.
- BILLS, BETTY JANE: High Honor Graduate, Hobby—Photography, N. H. S., Best All Around Girl (Deady), Honor Student—Milby.
- CALLAWAY, WAYNE: Hobby—Hunting.
- CAMPBELL, WILLIAM: Hobby—Current Airplane News, R. O. T. C. Adj. Captain, Fire School Patrol-Battalion Chief.
- COOK, WINNIE MAE: Girl Reserve, Girls' Glee Club, G. A. A.
- CORLEY, HELEN
- CUSHMAN, RICHARD
- DUFF, BILLIE
- ESCALANTE, ALICE: Hobby—Reading, Pan American Club.
- FRANKLIN, OLIVER: Hobby—Hunting and Fishing, Basketball Team—Edison.
- FROELICH, ROY: N. H. S., Highest Honor Graduate.
- GREEN, BILLY: Hobby—Hunting, Hi-Y.
- GUTIERREZ, REYNALDO: Hobby—Drawing, R. O. T. C. Lt.
- HAGERMAN, MARJORIE: Manager of Co-Ed, Sec. and Treas. of Mid-Term Class '44.
- HARGIS, VIRGIL, JR.: Hobby—Stamp Collections, R. O. T. C. Major, Hi-Y, Ass't Chief Fire Patrol.
- HIGH, THOMAS: Football-Basketball, Sgt. of Arms Senior Class '44.
- KOEPPER, IRVIN: R. O. T. C. Lt., Hobby—Swimming.
- LAWHON, WALLACE: Football.
- LAWSON, THOMAS HUBERT: Hobby—Swimming.
- LEE, W. R.: Football-Basketball.
- MILLER, JACK
- MONTZ, J. D.: High Honor Graduate.
- MOSES, YVONNE: Co-Eds.
- NASH, JOYCE: Junior High Girl Reserves.
- PRICE, BERYL: N. H. S. (Junior High), Girl Reserves Program Chairman (Junior High).
- RANFT, ALLEN: Hobby—Airplane Models, N. H. S., Vice-President Senior Class '44.
- REYNOLDS, BARBARA: Hobby—Collecting Pictures.
- RUDEWIG, ELTON: Basketball (Junior High).
- RYAN, BETTY JANE: N. H. S. (Junior High), Girl Reserve (Junior High), G. G. C.
- TUCKER, MAURINE: Hobby—Collecting Music, Reporter for Glee Club in Junior High.
- WADE, BOBBY: Basketball at Junior High.
- WALLACE, RICHARD: Hobby—Art, President of Senior Class '44, Lt. Col. R. O. T. C., Chemistry Club, Rifle Club.
- WHITE, PAUL: Hobby—Horseshoes, Hi-Y.
- WILLARD, WALLACE B.: In Service.
- WHITEHILL, WALTER: Hobby—Aircraft, N. H. S., High Honor Graduate, Boy Scouts—Eagle.
- WOODWARD, MARY ELISE: High Honor Graduate, N. H. S., Rainbow, G. G. C.

TIME MARCHES ON

JAMES ANGERSTEIN—now poses for hair tonic ads . . .

BETTY JANE BILLS—has her own photograph studio . . .

WAYNE CALLAWAY—is the idol of millions of movie-going women . . .

WILLIAM CAMPBELL—is now a lieutenant in Army Air Force . . .

WINNIE MAE COOK—sings with Harry James . . .

HELEN CORLEY—said she had no hobby. Is she kidding? (sailors) . . .

RICHARD CUSHMAN—2nd Lieutenant in the Navy (in his dreams) . . .

BILLIE DUFF—teaches Public Speaking at the University of Houston . . .

ALICE ESCALANTE—married to Jacob and has her hands full with Jacob, Jr. . . .

OLIVER FRANKLIN—hobby is hunting (women) . . .

ROY FROELICH—is working his way through college by selling tooth brushes . . .

BILLY GREEN—still can't make up his mind about women . . .

REYNALDO GUTIERREZ—Bugs Bunny is out of the race when he starts drawing for the funny paper . . .

MARJORIE HAGERMAN—the Dean almost had to give up her office because Marjorie had been there so long . . .

VIRGIL HARGIS—little Virgil is 6 feet 1 inch now . . .

THOMAS HIGH—Side show wonder. How did he get so much hair on his chest? . . .

GLORIA HOWELL—is a singer at the Chicago Civic Opera . . .

IRVIN KOEPPER—famous swimmer—swam the Suez Canal . . .

WALLACE LAWHON—is a famous explorer—he got his training wandering through the halls of Milby . . .

THOMAS LAWSON—is a writer of many interesting books . . .

W. R. LEE—All American Footballer from Rice 1949 . . .

JACK MILLER—drives the school bus . . .

JIMMY MONTZ—concert pianist . . .

YVONNE MOSES—collector (not saying what) . . .

JOHNNY MYRICK—head of the Dad's Club at Milby where his son is now a student . . .

JOYCE NASH—keeps the men in service happy . . .

BERYL PRICE—owner of Ben Franklin Variety Store . . .

ALLEN RANFT—Vice President of the U. S. (1955) . . .

BARBARA REYNOLDS—we see her as a very competent secretary . . .

ELTON RUDEWIG—used to be afraid of girls—now they're afraid of him . . .

BETTY JANE RYAN—still trying to get in A. and M. College. (Wonder why she can't get in?) . . .

MARGIE SCHNEIDER—What! This can't be, but it is! She's champion tennis player . . .

WILMA SEXTRO—runs, gets the paper every morning to see whether she has made the headlines yet . . .

MAURINE TUCKER—all the boys still trying to get her to say "Yes." Cute kid . . .

BOBBY WADE—you would think he was Frank Sinatra the way the women swoon . . .

RICHARD WALLACE—running for President against Roosevelt . . .

PAUL WHITE—champion horseshoe pitcher. (Uses magnets) . . .

WALTER WHITEHILL—is conducting his own Boy Scout troop . . .

CLARENCE WILL—believe it or not is a buck private in the Army. (What will the girls do now?) . . .

KENNETH WILKINS—civil engineer . . .

MARY ELISE WOODWARD—famous ice skater—she's really got Sonja Henie worried . . .

ROBERT BAUTSCH and WALLACE WILLARD—are following a military career.



MARY JO BROWN



DAVID BOYLES



MYRTLE BRANNAM

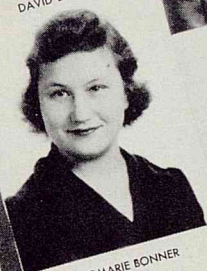

TOMARIE BONNER



BERTHA MAE BOURLAND



JIMMY BLUE



BILLIE BOCK



EDWARD BAY



DORIS BEARD



HELEN ARMSTRONG



RHODA BARHORST



DOROTHY AKIN



BILLIE JEAN ALBRITTON



MARGARET ALBERTSON



DONALD BURKE



BOBBY BRIGGS



FRANK BRISBAY



ERNESTINE BOYCE



BETTY LEE BOYER



ALICE BODDEN



GLYNDELL BOLTON



AUDREY BERGERON



HARVEY BJORNAAS



BERNICE BARRETT



BARBARA BARTH



JAMES ANGERSTEIN



CHARLES CULVER



LEROY CUNNINGHAM



MARTHA CUNNINGHAM



VIVIAN CUNNINGHAM



WAYNE COURREGES



DOROTHY CRANE



AUDREY CRAWFORD



LOUISE CRAWFORD



JACK COTTRILL



OLIVE COX



THOMAS COLLIE



NANNIE M. COTTON



CLYDE COLE



DOROTHY COLE



LEO CHANEY



LILA LEE CHAPMAN



ROY COCKRILL



JOHN CODDOU



RUTH CARGILL



KATHLEEN CARPENTER



PAUL CARTER



MAURICE CASEY



KATHLEEN EAVES



DOROTHY ELDER

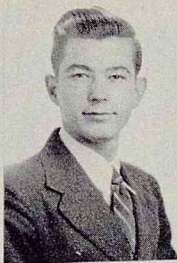

BURLAN ELLISON



JANE EVANS



KENNETH EASTMAN



RUTH FRUEBING



FAUNCINE GOEN



JOE GOMER



EDDIE FAUST

LORRAINE GOLD



BETTY DURHAM



ARLINE FRANCIS



MORRIS DUNLAP



LLOYD FRAM



DOROTHY DUMAS



MAURICE FOUNTAIN



HELEN DUGGAN



JOHNNIE FOUNTAIN



JACK FOSTER



EUGENE FINDLEY



THERON FERGUSON



LOUIS DALEO



IRMA FAY DILLARD



ALICE DE LA GARZA



HELEN DANIELS



BILLY D'AMICO



JOYCE IVY



BETTY HOWARD



RITA HYAMS



BIRDIE IVY



CLARITA HOWELL



MARJORIE JACKSON



ALLEENE JOHNSON



JOANNE HILDEBRAND



MARGARET HILL



JACQUELIN HILLEGAS



PATRICIA HOLMES



CHARLENE HOOPER



SONJA HORNSTEIN



FRANKLIN HORTON



AURELIA HENDERSON



DORIS HENDERSON



MOLLY HAYMAN



ELLOUISE HENRY



BETTY HAYES



EUGENE HAYMAN



BOBBY HARDIN



BILLIE JO HARRELL



STANLEY GRAWL



FRANCES GREGORY



JOYCE McCOY



MARY McEVER

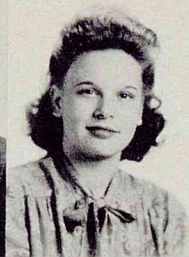

IRENE McCAUGHN



MELVIN McBEE



ROBERT KENNEDY



DOROTHY KIMMEY



LOYCE KLINE



HAYWOOD McLOED



TRAVIS McLAUGHTERTY



ROBERT KELLEY



A. W. LAMPKIN



IRENE MANCHA

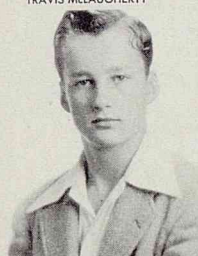

JEROLD LOMAX



ROXANA JONES



BRADFORD LANG



BARBARA MANN



FRED LOCKLER



PAUL JOHNSTON



JOYCE LARGENT



LUCILLE MARENO



ANNE LOCKE



FRANCES JOHNSON



CLARENCE JOHNSON



BILLY JOHNSON



MARY JANE LEE



ALLEN LEE



DORIS MARTIN



ROBERT LEWLLYN



EDWIN LIERMAN



BETTY JUNE LELAND



SUE GRANT



RICHARD MARTIN



MYRON MORRELL



BEVERLY NEWMAN



BEDEFORD OTTOSEN



BRADLEY OTTOSEN



MILDRED O'NEIL



BETTY ROSS



BETTE MORGAN



GLADYS MUSGROVE



HELEN MITCHELL



NELDA MURCHISON



OZELLA MILLER



ROSABELLE MOORHEAD



MARILYN MILLER



FA NELL MOORHEAD



VIVIAN MAY



JEAN MOORE



ISAURA GONZALES



JEWELL DEE MORRIS



THEONY PETSAS



CATHERINE PAGE



KATHRYN PETTIJOHN



JEROLD PLASTER



ALICE MARIE PASCHAL



LUCILLE ROBERSON



VERA LEE PRESTON



MARY JO RICHARDSON



RAY PRICE



WANDA RICHARDS



ARCHIE QUAST



DOLORES REINE



DONALD RANDT



ALBERT RANDT



LOUIS REEVES



JOHN REBOLD



HUBERT SIEMSEN



EDDIE SHAW



BETTY GENE SIMONTON



MERLE SELLARS



BOBBY NELL SLAUGHTER



CLARENCE SINGLETON



HOWELL SCROGGINS



WALTER RUTHSTROM



BETTY JO SIMS



DORIS SCHMIDT



LUCKY SAWAMURA



HAZEL BETH SALADINER



BEVERLY SAVAGE



VERA ANN SCHOENBERG



MELBA SANDERS



MERLE SHUMAKER



BARRY SPARKS



ROBERT SMITH



LESLIE PIHLBLOD



MARY DELL SPEIR

NORMA JEAN STARK

JESSE STAKES

VIRGINIA STATON

BETTY STAGNER

BETTY JO STOKES

VIRGINIA SURFACE

JOYCE RUSHING



GEORGE THORN

AGNES THIELEPAPE

MARY ANN TOPFER

THOMAS TERRY

MIKE TREVINA

WALTER TROJANOWSKY

JEAN TEDDLIE



JUANITA ULRICH



WILLIAM ULRICH

BILLY WALKER

BETTY JO WILLARD

BOBBY WEBB

LINELLE WEST

JUANITA TYLER



LAVINA WILLIAMS



ROBERT WILLIAMSON



GENE WILSON



MILDRED WINN



JULIUS WOODS



JOHN WOOLENS



LEO GUDERIAN



GLENN WRANISCHER



FANNIE WUGMANN



BOBBY YARIGER



EILEEN YOUNG



EVELYN YOUNG



RALPH ZINNICKER

WHO'S WHO AMONG THE SENIORS

- DOROTHY AKIN—"Dot"
- MARGARET ALBERTSON—"Tiny"
- BILLIE JEAN ALLBRITTON—"Billie," N. H. S., Senior Council '44
- BARBARA BARTH—"Bab," Sec. of Sr. Class, N. H. S. Pres. '43, D. A. R. Rep., Circulation Manager of Buffalo, Interscholastic Art Award, Annual Staff
- AUDREY ANN BERGERSN—"Sally"—"Nick," Maid in May festival, Majorette in Band, G. G. C., Dramatics Club.
- BILLIE BOCK—"Juliet"—"Stardust," Gulf Women's Club, J. W. 'g's.
- ALICE BODDEN—"Allie," N. H. S., F. A. A., Senior Play '44, Volley Ball '42, '43, Basketball '43, Archery Club, Annual Staff '44.
- TOMARIE BONNER—"Tommie," Student Council, Glee Club of Jr. High, Sec. of Home Room '44
- BERTHA MAE BOURLAND—"Bertha"
- LOIS LAVERNE BRAY—"Pete"
- BOBBY BRIGGS—"Skeeter," Clubs—Hi Y, Post Master Counselor, Order of De Moly
- FRANK BRISBAY—"Pete," Hi-Y, Band 3 years, B-Team Football
- DONALD BURKE—"Sugarman"
- PAUL CARTER—"Ray," American Legion Winner
- LEO CHANEY—President of Senior Class, President of Home Room, NHS, Basketball Letterman, Track, Cheer Leader, Hi-Y
- LILA LEE CHAPMAN—"Poppy"
- RAY COCKRILL—"Reba"
- JOHN CODDOU—"Muscles," YMCA
- WALTER COFFER—President of Student Body '44, Most Representative Senior Boy '44, Lettered in Football 3 years, Track Team 3 years, All-City Team '44, Looney Award '44, LSA, NHS
- CLYDE COLE—Senior Play '44, One Act Play '44
- DOROTHY JEAN COLE—"Jelly," Library Assistant
- THOMAS COLLIE—Captain R.O.T.C., Sharpshooter Medal, PMS&T Efficiency Medal
- NANNIE MAE COTTON—"Cotton," Jr. High Student Council
- JACK COTTRILL—Hi-Y
- WAYNE COURREGES—Vice-President Senior Class '44, NHS
- OLIVE COX—Co-Eds
- DOROTHY CRANE—Shorthand Award, Typing Medal
- AUDRY CRAWFORD—Co-Eds Officer, Student Life Federation, Squad Captain at Deady
- LOUISE CRAWFORD—Girl Reserves, National Honor Society, Terpis-chorean Club
- CHARLES CULVER—R.O.T.C., Expert Rifleman's Ribbon, P.M.S.&T. Efficiency Ribbon
- LEROY CUNNINGHAM—"Lolly Pop," R.O.T.C. Captain
- MARTHA CUNNINGHAM—"Shorty," Junior High Glee Club, Press Club, Girl Reserve
- LOUIS JOSEPH DALEO—Minstrel '44, Musical Programs '41-'44, Soft-ball '42, '44, Tennis '42, Sea Scouts, Riding Club, Y.M.C.A.
- HELEN DANIELS—"Rock"
- IRMA FAYE DILLARD—"Baby Doll," Archery Club, GGC
- ALICE DE LA GARZA—"Licha," Jr. High N.H.S., Sr. N.H.S., Or-chestra, Girls Glee Club, Spanish IV Award
- HELEN DUGGAN—"Duggan," Senior Council
- DOROTHY LYNN DUMAS—"Dotty"
- BETTY DURHAM—"Blondie," President Girls' Glee Club, Girl Reserve, Dramatic Club
- KENNETH EASTMAN—"Teeth," National Honor Society
- KATHLEEN EAVES—"Kat"
- JANE EVANS—"Little Bit," Glee Club, Junior High Pep Squad
- THERON FERGUSON—"Tenny," R.O.T.C. Captain, Fire Patrol, Hi-Y
- JOHNNIE FOUNTAIN, JR.—"Pop-cycle"
- ARLENE FRANCES—GAA
- RUTH FRUEBING—Layout Editor Annual '44, Committee on Recrea-tion
- JOE GOMER—President of Band '43
- FAUNCINE GOEN—"Renner," Senior Play '43
- LORRAINE GOULD—"Lovie," 1st place swimming meet '43
- FRANCES GREGORY—Girls' Glee Club, GAA, Annual '44
- BOBBY HARDIN—"Sausage Face"
- BETTY HAYES—Girl Reserve, Class President '41, Class Secretary '43
- AURELIA HENDERSON—Sergeant of Drums in Co-eds, National Honor Society, Member of Class Committee on Recreation, Annual Staff '44
- JOANNE HILDEBRAND—"Annie Jo," Treasurer of National Honor Society, Senior Play '44
- MARGARET HILL—"Maggie"
- JACQUELYN HILLEGAS—"Jackie," National Honor Society, Co-eds
- PATRICIA JEAN HOLMES—"Pat," National Honor Society, Senior Play, Captain Co-eds

- CHARLENE HOOPER—Art Appreciation Club, Class Leader in Physical Education
- D. J. HORN—"Corps, Undertaker," Sergeant R.O.T.C. '41 and '42, Auto Mechanics '43 and '44
- SONJA HORNSTEIN—"Bugs," Secretary of National Honor Society, State-wide Essay Contest, Poem printed in National Anthology, 3rd place Spanish award (twice)
- FRANKLIN HORTON—"Pretty Boy or Ears," Junior Student Council
- BETTY HOWARD—"Pig," Co-Eds, Baton Twirler, Dramatics Club
- JOYCE IVY—"Ivy," Co-Eds, Bugles
- MARJORIE JACKSON—GGC, Co-Eds
- CLARENCE JOHNSON—Honor Society, Most Handsome Boy
- FRANCES JOHNSON—Major of Co-Eds, Rainbow Girls, NHS, May Fete '44
- ROXANA JONES—"Roxie," Archery Club
- ROBERT KELLY—"Q-Ball," 1st Lt. in R.O.T.C.
- DOROTHY KIMMEY—"Dot"
- A. W. LAMKIN—"Gus," 1st Lt. in Band
- JOYCE LARGENT—"Gypsy," Co-Eds, Dramatics Club, Annual Staff
- MARY JANE LEE—"Janie"
- BETTY JUNE LELAND—"Skeeter," Archery Club
- ANN LOCKE—Archery Club
- JERROLD LOMAX—"Jerry," 2nd Lt. in R.O.T.C.
- BARBARA MANN—"Bobby"
- LUCILLE MARENO—"Penny"
- TRAVIS McCLAUGHERTY—"Sleepy," Student Council, Vice-President
- IRENE McKAUGHAN—"Freckles," Corporal in Co-Eds, Library Club, Spanish Club
- MARY McEVER—"Molasses," GAA Club, Girl Reserves, Tennis Club
- DAVID BOYLES—"Stubby," 2 years basketball, Hi-Y President, City Basketball Champs, Annual Staff, Student Life Federation, University of Houston Press Conference, President of Home Room
- JARVIS WATSON—"Heinrich," Football Letterman, Honor Society, Tennis Team, Annual Sports Editor '44, Recreation Committee
- HELEN MITCHELL—"Oscar," Co-Eds
- ROSABELLE MOORHEAD—"Baby," GAA, Terpischoean
- JEWEL DEE MORRIS—"Dee," Co-Ed Captain of Drill '43-'44
- NELDA MURCHISON—"Murphy," 2nd Lt. in Band
- GLADYS MUSGROVE—"Sistie," Senior Play '44
- JOHN NEELY—R.O.T.C.
- BRADLEY OTTOSEN—Sergeant-at-Arms '44, Senior Play '44, Annual Staff '44
- ALICE MARIE PASCHAL—"Alice"
- CATHERINE PAGE—Swing Flags of Co-Eds
- THEONY PETSAS—"Toni," Glee Club, French Club, N.E.E.S., Student Council, N.H.S., Yell Leader, Drum Major for Military Academy, Jacksonville, Fla., R.O.T.C. Sponsor in Milby
- KATHERYN PETTIJOHN—Debate Club
- JERALD PLASTER—Jr. and Sr. N.H.S., Best All-Around Boy in Jr. High, Hi-Y, Basket Ball Letterman, President of Home Room
- DONALD RANDT—"Archie," Hi-Y, Young Life Federation, Sgt.-at-Arms of Class, City Rifle Team Club
- ALBERT G. RANFT—"Gusto," N.H.S.
- WANDA RICHARDS—G.A.A.
- HAZEL BETH SALADINER—"H. B.," Austin Sr. Coral Camera Club, Pan-American Club, Modern Dance Club, Rangerette, Dramatic Club
- BEVERLY SAVAGE—"Bev"
- VERA ANN SCHOENBERG—"Candy," Senior Beauty '44
- MERLE EUGENIA SELLERS—"Poochie," Young Life Club
- EDDIE SHAW—"Shawdust," President N.H.S., President of L.S.A., Citizenship Award '44, Program Chairman Student Body
- BETTY JO SIMS—"Snooky," O.G.G., G.A.A.
- BOBBY NELL SLAUGHTER—G.G.C., Tennis Club
- JOHN ED SMITH—"Undertaker," Band '42-'43
- ROBERT J. SMITH—Boy Scouts
- MARY DELL SPEIR—"Shorter than most people," Glee Club
- JESSE STAKES—Lettered in Football
- NORMA JEAN STARK—Jr. N.H.S., Co-Ed, Annual Art Work
- VIRGINIA STATON—"Stripes," Student Life Federation, Captain of Flags, Batons in Co-Eds
- DOROTHY JEAN TAYLOR—"Dot," Dramatics Club in Tennessee, Library Club—Jr. High, Glee Club
- JEAN TEDDLIE—"Shorty," Tommie
- THOMAS TERRY—Egglame Pellmore Basilcroue, Edison Press Club, R.O.T.C.
- AGNES THIELEPAPE—"Band Majorette"
- MIKE TREVINA—R.O.T.C., Jr. Staff Sergeant, Sr. Master Sergeant
- JUANITA JOYCE TYLER—"Janie," Co-Ed Sergeant
- JUANITA ULLRICH—"Jo"
- BILLY JUNIOR WALKER—"Bird Brain," Squad Sgt. R.O.T.C.
- BOBBY WEBB—N.H.S., 2nd Vice-President Student Body '42, '43, Secretary American Life Federation Club '42, Hi-Y
- BETTY JO WILLARD—"Pete," G.A.A., Annual '44.
- LAVINA WILLIAMS—"Shorty," Jr. and Sr. N.H.S., Lieutenant Co-Eds '43-'44, Most Popular Girl, Senior Play '44, Dramatics Club, Interscholastic Play '44, Editor of Annual '44, Committee on Recreation, May Fete '42, Representative to University of Houston Press Conference '44
- JOHN WOOLEMS—"Jonnie," Class President Y.W.C.A., Biology President (when sophomore)
- FANNIE WUGMANN—"Skippy," G.G.C., Girl Reserves, Dramatics Club, Debate Team



A D V E R T I S I N G

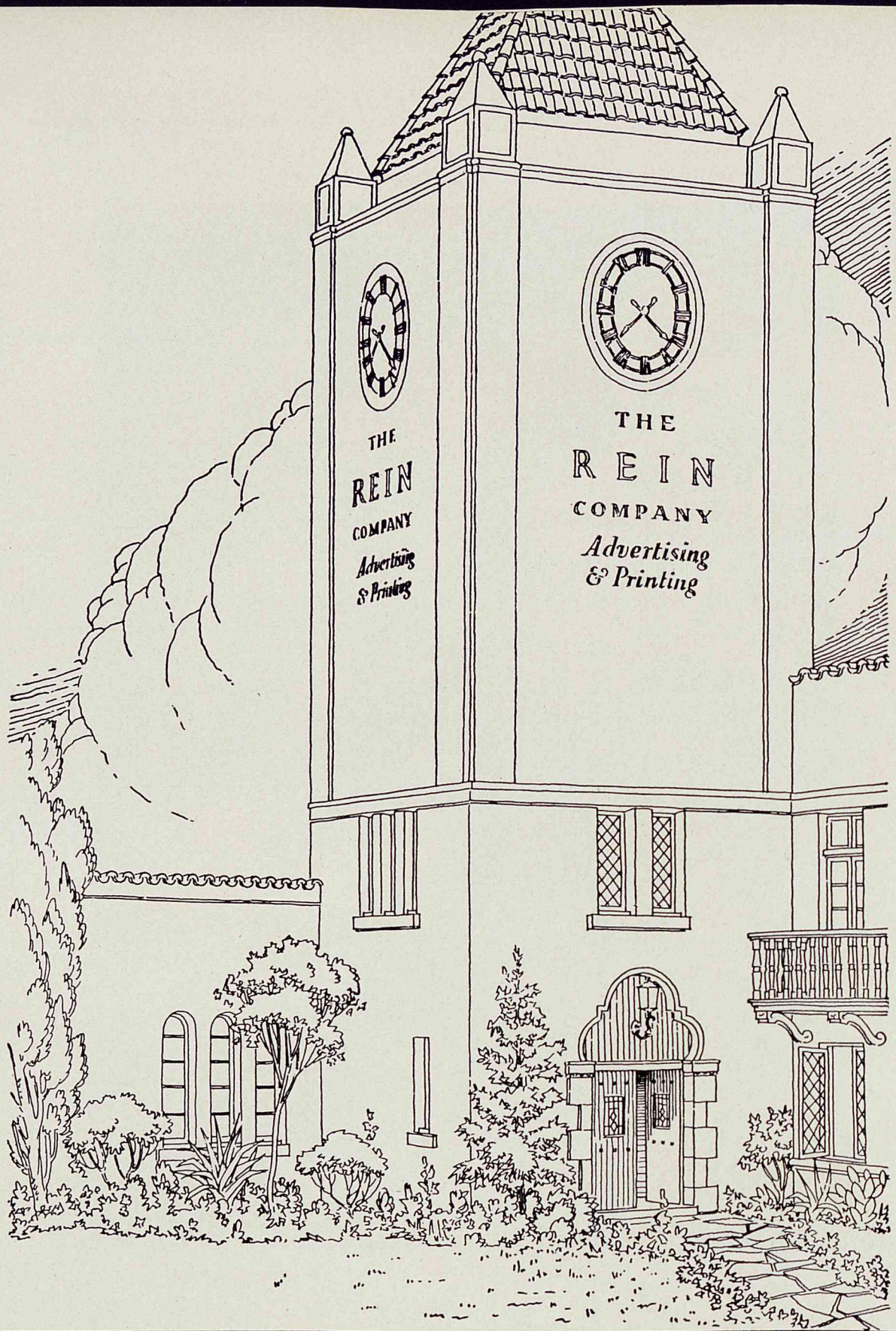

THE REIN COMPANY

PRINTERS OF THE 1944 BUFFALO
POSTOFFICE DRAWER 7598 • HOUSTON 7, TEXAS

Compliments of

PETERSON

DRUG STORE

431 Broadway

W. 2626

Compliments of

PARK PLACE SERVICE STATION

3834 Broadway

Wy. 9-0023

REX HATTERS

6727 Harrisburg Blvd.

Wayside 0663

Sakowitz Bros.

ON MAIN AT RUSK

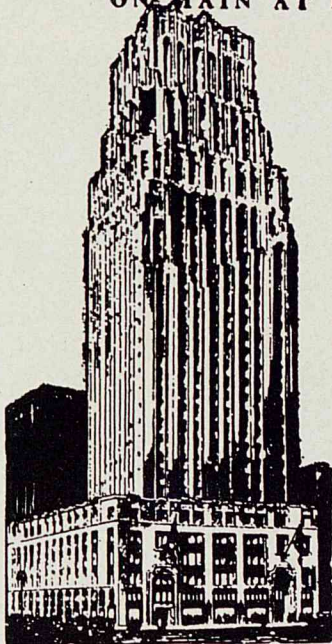

Houston's
Greatest
Store for
Men
Women
and
Children

IN THE
GULF
BUILDING

ARE YOU READY FOR A JOB?

When you apply for a job you will be asked: "What can you do?" If you can type, if you can write shorthand, if you can keep books, you will get the job. But if your preparation is limited to the general education of the high school and the university, you still need something more that you can trade for a semi-monthly salary check. This is a business world. You will not fit into it until you have had business training. It is, therefore, important to you that you learn now what you are sure to need when you seek a job; not just any job, but a position that will lead to something in keeping with the time and effort you have invested in your education. The quickest, surest and least expensive way to such a position is through a course in Massey Business College.

Massey guarantees satisfaction or your money refunded.

Compliments of

BLUEBONNET THEATRE

1015 Broadway

ROSS GROCERY

722 Broadway

W-7131

TONY MARTIN

AUTOS

235 Broadway

Wayside 7111

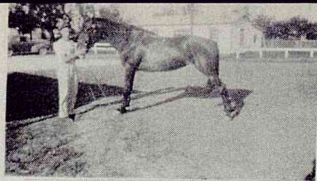

WHICH IS THE HORSE (?)



SHOWING OFF



ALBERT AND HIS JEEP



PALS



SHOWING OFF

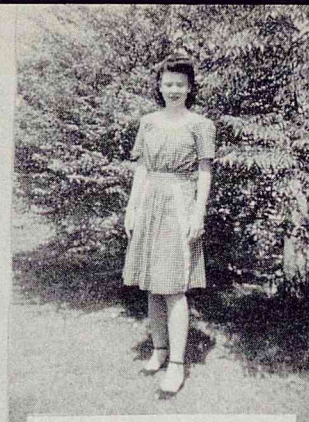

PETE



GOSSIP



DOUBLE DEUCE GIRLS



SGT. HOULIHAN

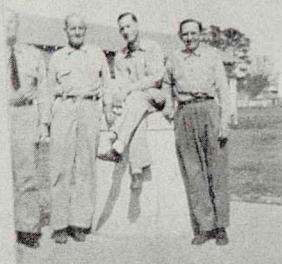

REMOVERS OF THE DIRT



JUST FRIENDS (?)



SISTERLY LOVE,
IRMA FAYE AND
CHRISTINE DILLARD



LOOK AT THE BIRDIE

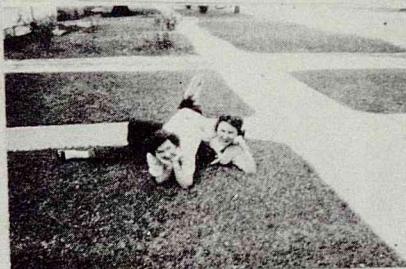

LAZY BONES



NANCY



CUTIE



LOOK AT THE BIRDIE

LOWE, THE FLORIST

COMPLETE FLORAL SERVICE

Bonded Member

Florist Telegraph Delivery Association

Phone Wayside 0312 Main Office: 5204 Lawndale

SUPERB CLEANERS & DYERS

813 Telephone Road

Phone Wayside 3171-3172

K. WOLENS DEPARTMENT STORE

322 Broadway

FAMOUS FOR VALUES

SINCE 1898

Compliments of

TAMPKE LUMBER CO.

LUMBER AND BUILDING MATERIAL

7415 Lawndale

Telephone W. 6-1758



PECAN PARK WATCH SHOP

1021 Evergreen

W. 6-0390

"44 YEARS DEPENDABLE SERVICE"

Congratulations

from a

MILBY BOOSTER

COMPLIMENTS

PARK VIEW PHARMACY

J. H. COCHRAN, Prop.

(Class of '25)

Prescriptions Filled by Registered Pharmacist with

High Class Pharmaceuticals

7502 Harrisburg Blvd.—W. 4146

5600 Telephone Road—W. 9-2111

1000 Broadway—W. 5311

"Good Luck From Now On"

GEORGE G. MARQUETTE, JR.

"Smiling Fireman at No. 26"

"KEEP SMILING"

The Home of
"Sympathetic Service"

Phone W-4111

BOULEVARD FUNERAL HOME

J. V. COSSABOOM, President

6929 Harrisburg Blvd.

Houston, Texas

MASON PARK AUTO SERVICE

7420 Lawndale

W. 6-8101

State Department of Health Germicidal Permit No. 245

"IDEAL SLEEP ON AN IDEAL MATTRESS"

Ideal Mattress Co.
THE IDEAL WAY

R. R. Ross

RUGS CLEANED

MATTRESSES RENOVATED

Overstuffed Furniture Cleaned and Renovated

113 67th Street

Phone W. 0021

Compliments of

EAST END BARBER SHOP

W. R. THIGPEN, Prop.

415 Broadway

EARL'S VARIETY STORE

PRICES RIGHT

7777 Harrisburg Blvd.

Compliments of

CARTER SERVICE STATION

4104 Polk

B. 3-0597

Compliments of

PARK VIEW HOSPITAL & CLINIC

75th and Harrisburg



HOUSTON, TEXAS

CUNNINGHAM

Electric Radio Service

718 Broadway

Wayside 0202

EDGE'S ARK

"Home of UnRationed Foods"

FRUITS - VEGETABLES

Service for All

903 Broadway

W. 0205

Congratulations

Battelstein's
812 MAIN

Houston's Smart Store

For Men—Women—Boys

"Mail Your Voice"

**QUINN RADIO
RECORDING STUDIO**

3104 Telephone Road

W. 0422

HIGH FIDELITY
VOCAL AND INSTRUMENTAL
RECORDING

Compliments of

BARNETT'S GROCERY

3802 Broadway

WAYSIDE FURNITURE

NEW AND USED

212 Broadway

Wayside 7582

Compliments of

R & B DEPARTMENT STORE

1101 Broadway

Wayside 4940

FAY BELL & FROST

BEAUTY SHOP AND BARBER SHOP

7401 Harrisburg

W. 6-0201

GIBSON'S SERVICE STATION

Don Gibson

MAGNOLIA PRODUCTS

PRESSURE WASHING

CERTIFIED LUBRICATION

7445 Harrisburg

W. 6-0487



SHE'S GOT HIM HOOKED



SINATRA



BULL DURHAM

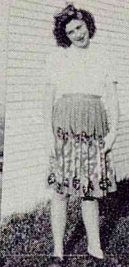

DRIVING POWER



JUST POSING



COFFER'S BRAINS?



LUNCH LEISURE



R. O. T. C. JERKS

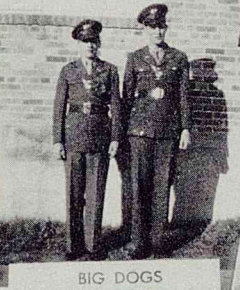

BIG DOGS



BASKETTEERS

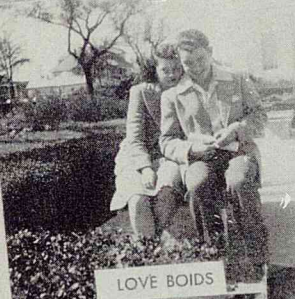

LOVE BOIDS

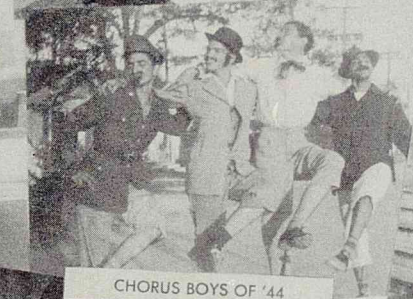

CHORUS BOYS OF '44



'NUTHER LUNCH PERIOD



SCATTERBRAINS

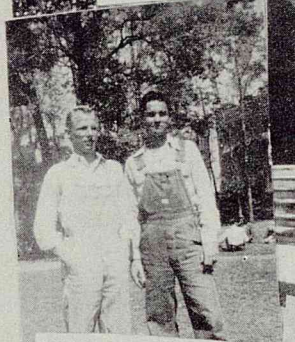

LUNCH HOUR BUDDIES

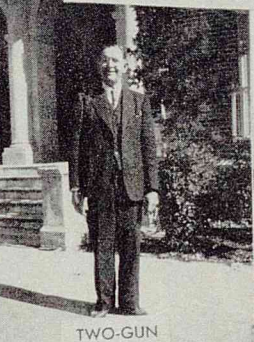

TWO-GUN

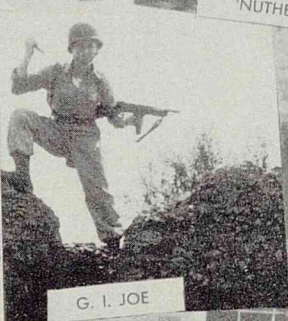

G. I. JOE



JERK OF ALL TRADES



GRUESOME TWOSOME



CHUCKLE CHICKS



ON THE LOOSE



ARTISTS



WOLF-BAIT

ALREET!

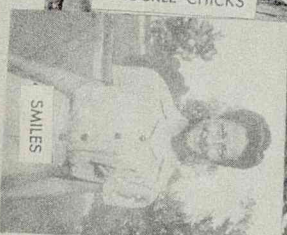

SMILES

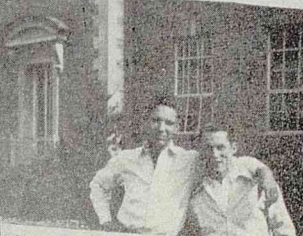

WOLFS ON THE LOOSE



SPRING TRAINING



THIS



TWOSOME



SPRING FEVER

Compliments of

METROPOLITAN THEATRE

1016 MAIN

PLAZA FOOD SHOP

Dudley Davis

3826 Broadway

W. 9-3512

PARK PLACE PHARMACY

PRESCRIPTION DRUGGIST

8033 Park Place Boulevard

Wy. 9-0056

KRAL'S PHARMACY

THE STORE OF QUALITY



7777 Harrisburg Blvd.

Wayside 5300

Houston, Texas

Compliments of

HARRISBURG AUTO PARTS

BUNK SHEPPARD

The Largest Assortment of 5, 10 and \$1 Merchandise
in the East End . . . Quality Goods at a Saving

**HARRIS
BEN FRANKLIN STORE**

508 Broadway

Wayside 0074

**HARRISBURG WALLPAPER & PAINT
COMPANY**

WALLPAPER :: PAINTS :: SUPPLIES

Phone Wayside 4141

7408 Harrisburg Blvd.

Houston, Texas

Compliments of

HILLTOP VILLAGE

915 Broadway

Best Wishes to . . .

MILBY

GRADUATES

WILSON

Stationery & Printing Co.

Prairie at Fannin

O. B. HINKLE & SON

7406 Harrisburg

Wayside 1857

HOLT'S DRIVE INN

"BEST HAMBURGERS IN TOWN"

COLD DRINKS

Evergreen at Bowie

NATHAN'S

MEN'S WEAR

Service Complete

COMPLETE WOMEN'S SPORT SHOP

SMITH'S GROCERY & MARKET

506 Broadway

WARD'S VARIETY STORE

1010 Broadway

Wayside 0105

Utility Contractors

7026 Sherman Avenue

Houston 11, Texas

SAM PLATT & SONS

414 Broadway

THE BARGAIN CENTER OF

HARRISBURG FOR

DRY GOODS, SHOES

Lang's Pharmacy

QUALITY FIRST

3802 Broadway

Phone W. 9-1229

Houston, Texas

1201 Wayside Drive

Phone W. 6-0324

WAYSIDE BEAUTY SHOP

"A COMPLETE BEAUTY SHOP"

Mrs. A. J. Lawler, Proprietor

HOUSTON SCENIC STUDIOS

COMPLETE STAGE EQUIPMENT

AND DRAPERIES

7026 Sherman Avenue

Houston, Texas

Maurice **STUDIO**

3901 Main Street

Keystone 3-2528

CORNER MAIN AND TRUXILLO—OUT OF CROWDED DOWNTOWN

JUST A PIECE OF CLOTH

That's all it is—just a piece of cloth. You can count the threads in it and it's no different from any other piece of cloth. But a little breeze comes along, and it stirs and comes to life and flutters and snaps in the wind, all red and white and blue. Then you realize that no other piece of cloth could be like it.

It has your whole life wrapped up in it: the meals you are going to eat; the time you are going to spend with your friends; the kind of things your boy or girl will learn at school; those strange and wonderful thoughts you get inside a church on the Sabbath.

Those stars in it—they make you feel just as free as a star in the wide, deep night. And those stripes—they are bars of blood to any dictator who would try to change it.

Just a piece of cloth—that's all it is—until you put your soul into it and give it meaning—until we make it stand for everything we believe in and refuse to live without.

DUMBLE STREET GROCERY

1113 Dumble

SATISFYING OUR SPECIALTY

Compliments

HOUSTON INDUSTRIAL FINANCE COMPANY

FULTON STATIONERY COMPANY

Invites Milby Students to Visit Their
Store for the Highest Quality
Stationery, Greeting Cards and
Fountain Pens

1017 SAN JACINTO

C. 6206



A U T O G R A P H S





THE STAFF OF THE 1944 ANNUAL

wishes to

THANK ALL ADVERTISERS

who have helped make this

book possible.

HOUSTON BUSINESS COLLEGE

offers thorough courses which are designed to prepare men and women for the many office positions which are now available to those who are qualified.

DAY AND EVENING CLASSES

are conducted in all Commercial Subjects, including KEY PUNCH.

Detailed information will be mailed upon request
3708 MAIN STREET LEHIGH 0589



MILTON FLOWER SHOP

COMPLETE FLORAL SERVICE

4441 Polk at Telephone Road

Phone W. 7661

HOUSTON'S LARGEST DEPARTMENT STORE



- High Quality Merchandise
- Convenient Parking
- Courteous Service
- Excellent Location

4201 MAIN STREET

TELEPHONE



LAUNDRY

WAYSIDE 2123

E. D. BUTCHER, Owner

809 TELEPHONE ROAD

WATSON'S OIL CO.

WASH AND LUBRICATING

8200 Harrisburg Blvd.

THOMPSON COFFEE SHOP

WHERE QUALITY FOOD IS SERVED

Open 24 Hours a Day—Closed on Tuesdays

ESTABLISHED  IN 1887
LEVY'S
LEVY BROS. DRY GOODS CO.

Ellington
NURSERY & FLORAL CO.

6950 Lawndale

P. O. Box 1641

Houston, Texas

Compliments of
T & O SHOE SHOP

Milby Co-ed Cadettes Completely Outfitted with
the Finest Equipment Obtainable

HOLTON BUGLES AND
LUDWIG DRUMS

YOU CAN GET IT AT
PARK PLACE VARIETY STORE
3808 Broadway
SAVE TIME AND GASOLINE
Right Prices . . . S. & H. Green Stamps
C. E. Bennett, Prop.

PARKER MUSIC CO.
916 Capitol Ave. Houston, Texas

THE HUMBLE COMPANY

A Texas Institution

Extends to the class of '44 its hearty congratulations. May you
find in your life's work both happiness and success.



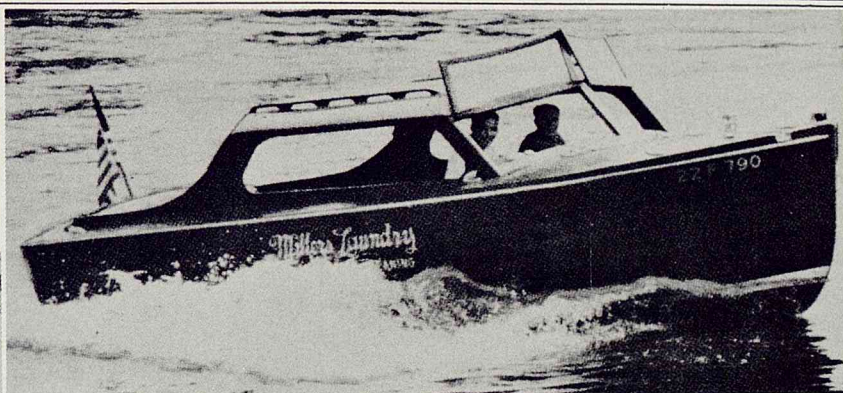

READY TO SERVE YOU

on land and sea!

—On the waterfront

—In the home

—Cash and Carry

MILLER'S LAUNDRY

L. P. SCHUBERT SERVICE STATION

WASH AND GREASE

1612 Wayside

W. 6-0256

FROM A FRIEND

BROADWAY FOOD MARKET

All smart Milby

boys and gals

know they can find

the smartest fashions

and fixings

at

Goley Bros.

*The largest store
in the largest city
in the largest state*

SOUTHERN ENGRAVING COMPANY

HOUSTON

JEWELERS AND ENGRAVERS

Official Jewelers for the Class of Milby High School
Commencement Invitations Designed and Engraved
by Southern

CLASS RINGS
ENGRAVED INVITATIONS
ENGRAVED DIPLOMAS
CLASS PINS
MEDALS
TROPHIES
AWARDS
CERTIFICATES
CAPS AND GOWNS

J. R. JONES
City Sales Representative

Office and Factory
1116½ Prairie
Telephones C-6176-6177

OUR 20TH YEAR
SERVING
THE ENTIRE EAST END
OF HOUSTON



The Harrisburg National Bank

OF HOUSTON

MEMBER FEDERAL DEPOSIT INSURANCE CORPORATION





