

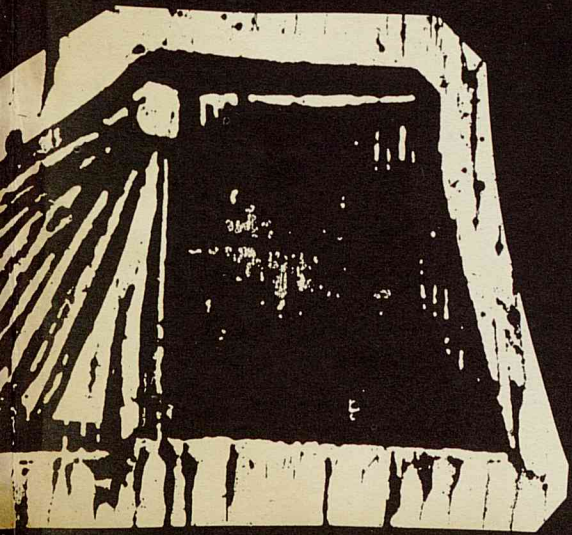

Mrs. Lily P. Ingram

BUFFALO

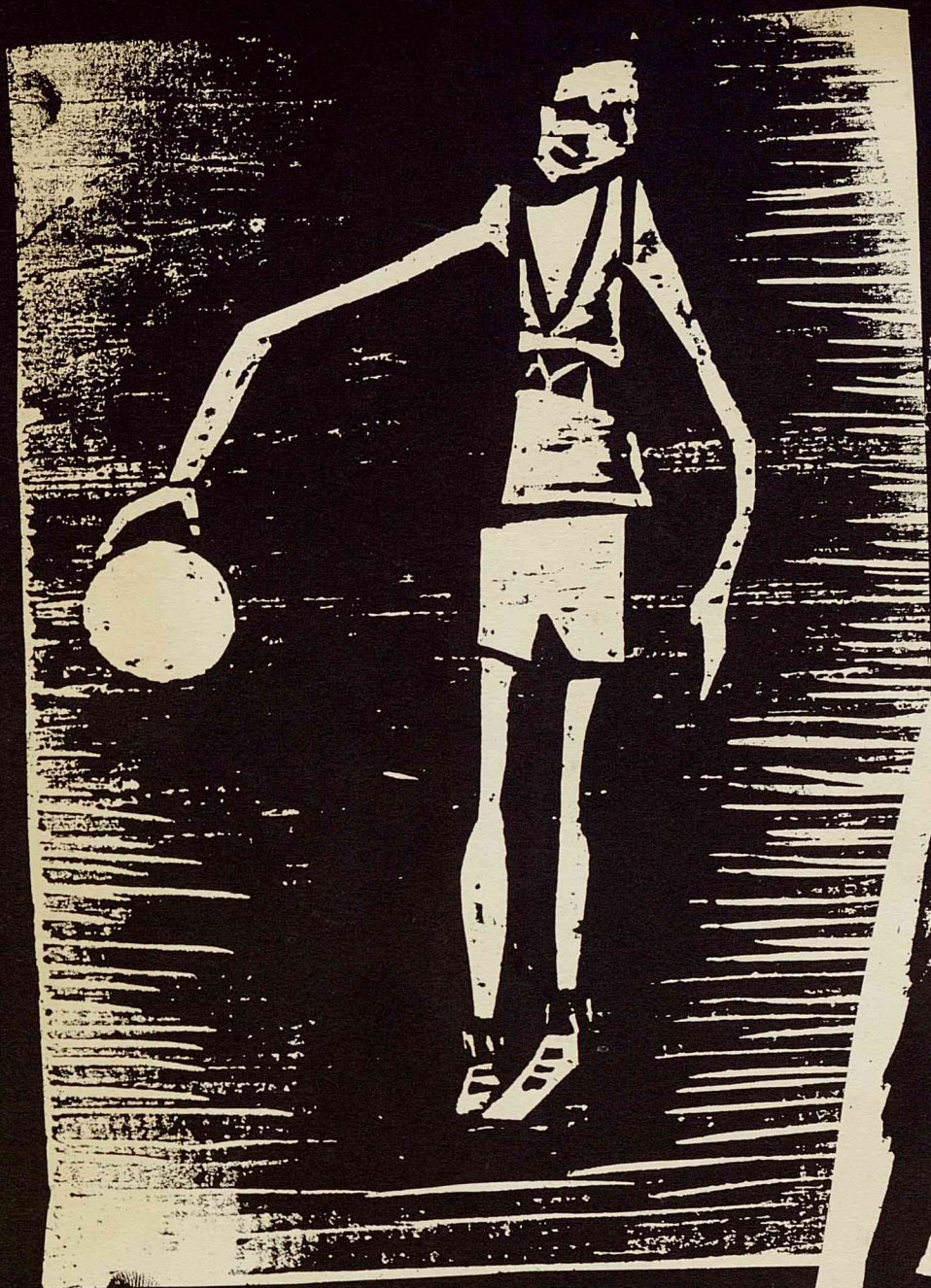





ENTRANCE TO THE MAIN BUILDING

THE BUFFALO

OF

CHARLES H. MILBY HIGH SCHOOL

Houston, Texas

Vol. XXIII

1957

EDITORIAL STAFF

Editor-in-Chief, First Semester	Beverly Powell
Editor-in-Chief, Second Semester, and Layout Editor	Benard Nelkin
Organizations Editor	Peggy Baird
Assistant Organizations Editor	Gloria Farrow
Activities Editor	Lynda Powell <i>Lynda</i>
Assistant Activities Editor	Sally Maness
Art and Sports Editor	Edwin Vickers <i>Ed</i>
Sponsor	Mrs. Lily P. Ingram

BUSINESS STAFF

Student Business Manager	Thomas Abbott
Advertising Editor	Mack Moore
Business Manager	Mrs. J. C. Perkins

ACKNOWLEDGEMENTS

We, the Annual Staff and Sponsors, gratefully acknowledge the help of Mrs. Marjorie Spencer and the Art Department; Mrs. Annette Luckinger, of Publications; the Administrative Staff; the Faculty; and Mr. Harold Bishop, our photographer, of the Bishop Company.



FOREWORD

Can it be possible that another school year is drawing to a close? The calendar assures us that many months have passed since the term began—months filled with making new friendships, deepening old ones, improving our lives as students, and developing a realization of the serious importance of preparing for the years that lie ahead. We have tried to enclose within the pages of this volume of the **Buffalo** many reminders of these profitable months. We hope you will like our book. Happy reading!

A large, black and white photograph of a tree-lined path, likely on a school campus, serving as the background for the text.

DEDICATION

The potential of any educational institution is based upon the capabilities of the faculty, administrative staff, and the quality of the student body.

Therefore, we, the staff of the 1957 **Buffalo**, as representatives of the Student Body, wish to dedicate this yearbook to one who by her devoted efforts to promote school spirit and raise the educational standards of this school has, like Chaucer's Oxford Scholar, always been a person who

"Would gladly learn and gladly teach"

MRS. LILY P. INGRAM



STUDENT BODY OFFICERS

BILLY PHILLIPS	President
THOMAS ABBOTT	Vice-President
PEGGY BAIRD	Secretary
BARBARA JEAN PATRICK	Treasurer
SUSAN BURNS	Sergeant-at-Arms

TABLE OF CONTENTS



INTRODUCTION	1 - 5
ADMINISTRATION	6 - 19
SENIORS	20 - 67
MILBY ON PARADE	68 - 87
JUNIORS	88 - 105
ORGANIZATIONS	106 - 141
SOPHOMORES	142 - 161
SPORTS	162 - 183
THIS AND THAT	184 - 219
ADVERTISEMENTS	210 - 224

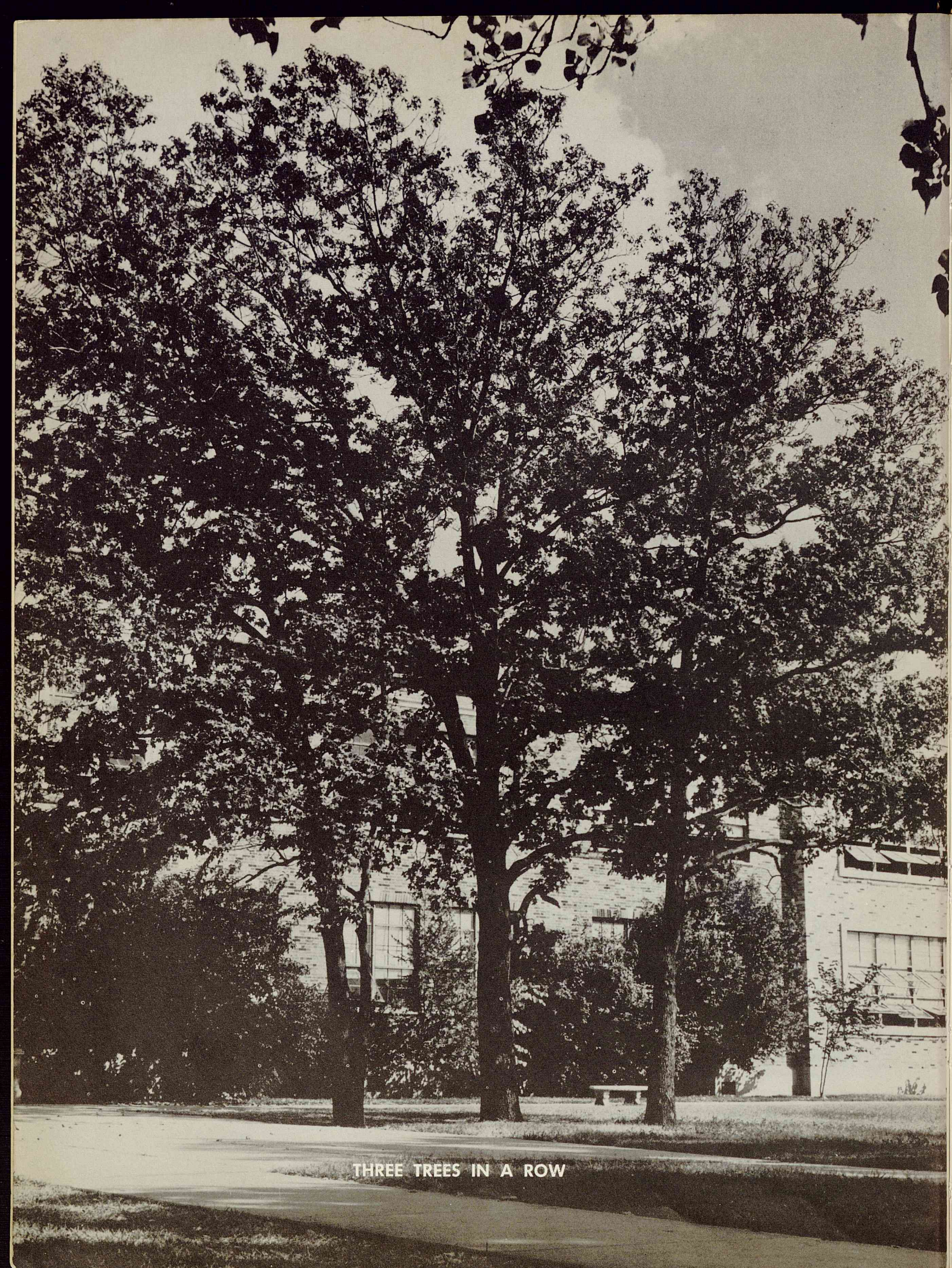

THREE TREES IN A ROW



Joyce Cox

ADMINISTRATION

BOARD OF EDUCATION

Mrs. Frank Dyer, President

Stone Wells, Vice-President

Mrs. Earl Maughmer, Jr., Secretary and Parliamentarian

Mrs. A. S. Vandervoort, Jr.

Dr. Henry Petersen

Dr. W. W. Kemmerer

J. M. Delmar

PARENT-TEACHERS ASSOCIATION

OFFICERS 1956-1957

Mrs. B. F. Cessna	President
Mrs. Richard Ainsworth	Vice-President
Mrs. W. O. Brickman	Recording Secretary
Mrs. Z. B. Jackson	Corresponding Secretary
Mrs. Fritz Ragley	Treasurer
Mrs. J. M. Hatcher	Historian
Mrs. C. E. McDaniel	Parliamentarian
Mrs. William Suiter	Director of Organization
Mrs. Joe Patrick	Director of Extension
Mrs. H. L. Bomer	Director of Public Welfare
Mrs. W. H. Daniels	Director of Home Service
Mrs. Edwin I. Spence	Director of Health
Mrs. P. A. Smith	Director of Publicity
Mrs. R. B. Heath	Director of Budget and Finance
Mrs. J. R. Graham	Director of Hospitality
Mrs. N. E. Oliver	Hospitality Assistant

EXECUTIVE REPRESENTATIVES

Mr. W. I. Stevenson

Mrs. Clara McLendon

Mr. J. T. Long

ADMINISTRATION

STEVENSON, WILLIAM I.
Principal



LONG, J. THURMAN
Assistant Principal



McLENDON, MRS. CLARA L.
Dean

REGISTRATION AND GUIDANCE

NEEDHAM, MRS. ROY M.
Registrar



PRICE, MRS. GLADYS M.
Counselor



PATTERSON, MRS. JANIE C.
Counselor

SECRETARIAL STAFF



CAMPBELL, MRS. LUCILLE
Secretary

EVANS, MRS. EVELYN R.
Clerk



PELL, MRS. EDITH S.
Attendance Clerk

LIBRARIANS, NURSE AND DIETICIAN



CARAWAY, MRS. REBA R., Librarian



COFFMAN, MRS. LOUISE, Librarian



HULSEY, MRS. MARY JO, Nurse



SMITH, MRS. F. L., Dietician



ACKER, MARSHALL E.
Biology



ANDERSON, CLARENCE R.
Distributive Education



ATKINSON, MRS. CLAUDENE
English



BAKER, MRS. ALPHA
English

FACULTY



BARCUS, MISS NANNETTE
Spanish

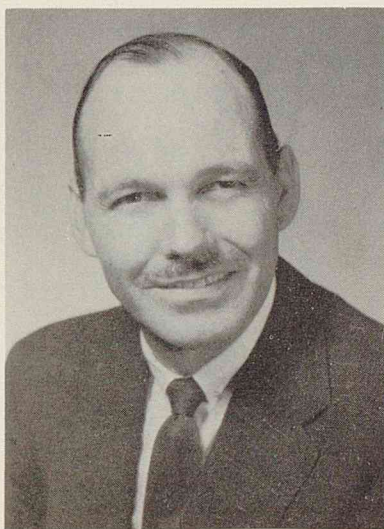

BAYLESS, ROSCOE
Public Speaking



BLANKS, HENRY C.
Social Science



BOXLEY, MISS KATIE
Spanish



BREWER, MISS PATSY RAE
Physical Education



BUTLER, HARRIS D.
Social Science



CHRISTIAN, MISS ALF
Commercial



CORDER, RAY C.
Drivers Training



DEALY, MRS. LUCILLE F.
English



DUNN, MELVIN
Science

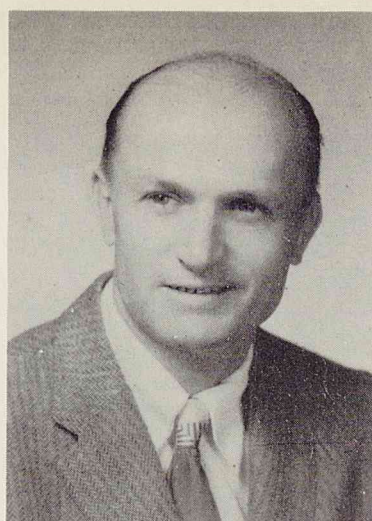

DURRENBERGER, CHARLES
Mathematics



ENGLIN, MRS. THERESA
English

FACULTY



FITZGERALD, HERMAN H.
Industrial and Vocational Arts



FOGERSON, MRS. CELESTE
Mathematics



FOSTER, MRS. WINIFRED B.
Social Science



HAND, WILLIAM P.
Mathematics



HARRELL, MISS FANNIE
English



HARRIS, GEORGE K.
Social Science



HARRIS, MRS. JO RUTLEDGE
English



HARRIS, WARREN H.
Industrial and Vocational Arts



HEADRICK, MRS. MARY M.
Latin



HECKMAN, MRS. MARY E.
Crafts



HOOD, MORRIS W.
Industrial and Vocational Arts



INGRAM, MRS. LILY P.
English

FACULTY



JARRY, MRS. MARGARET E.
Homemaking



JOHNSON, KENNETH H.
Mathematics



KENDRICKS, D. L.
Mathematics

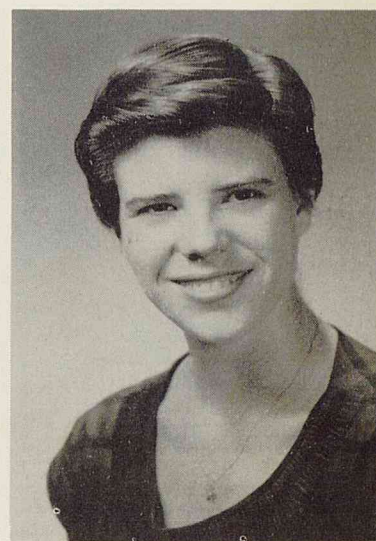

KILLIN, MISS MARGARET R.
Physical Education

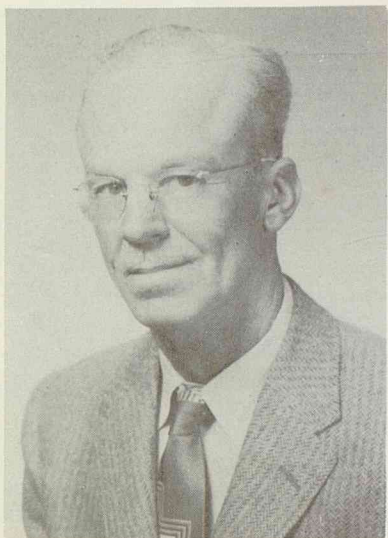

KOEHLER, HERBERT W.
Auto Mechanics



LAY, MRS. ELIZABETH C.
English



LUCKSINGER, MRS. ANNETTE S.
Journalism



McCONNELL, JAMES W.
Music



McJUNKIN, MISS ANNIE B.
Commercial



McMAHAN, MRS. E. K.
Commercial



McWHIRTER, GEORGE S.
English



MARKS, MRS. OLA MAY
Social Science

FACULTY



MILLS, MRS. KATHLEEN
Commercial



MOHLE, MRS. EULA P.
English



NELSON, MRS. LORRAINE P.
English

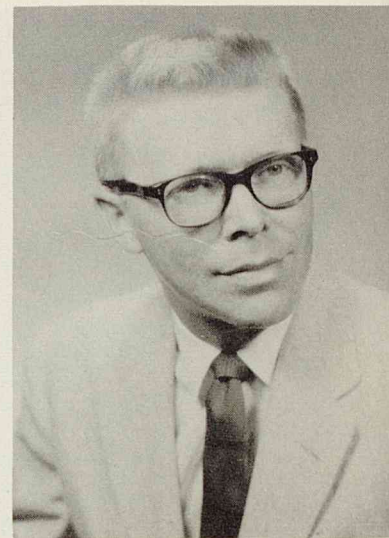

NIEMI, RICHARD
Drama



PERKINS, MRS. J. C.
Mathematics

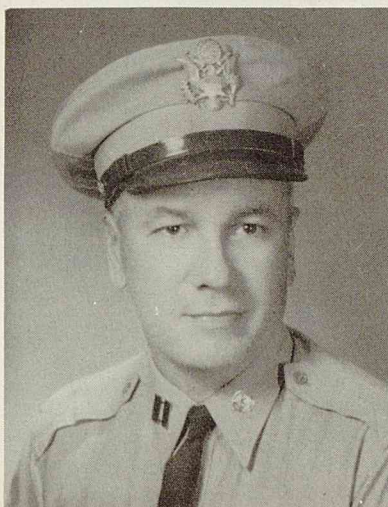

RICE, CAPT. CURTIS W.
Military Science



RUST, MRS. MILDRED M.
Social Science

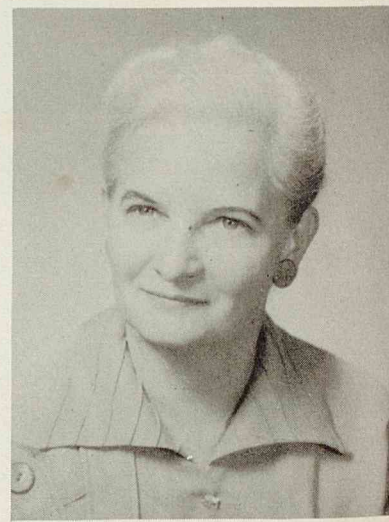

SAXTON, MRS. FERN
Mathematics



SCHOENFIELD, ALVIN PAUL
Social Science



SCOTT, GEORGE WINFIELD
Physical Education



SEASTRAND, EUGENE L.
Music



SEUFER, MISS ELIZABETH
Commercial

FACULTY

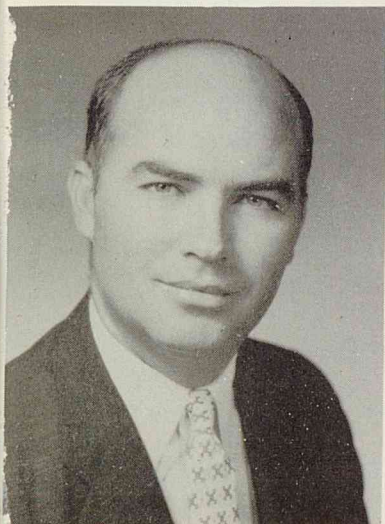

SHELBURNE, CARL F.
Commercial

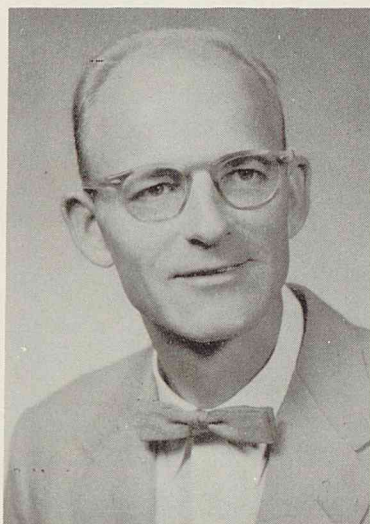

SHIELDS, ARNOLD W.
Science



SKELLEY, MRS. ROSE V.
Science



SMITH, HENRY CLAY
Physics



SPENCER, MRS. MARJORIE
Art



STOCKARD, MISS CORA D.
Homemaking



STRACENER, MRS. ANNA L.
English



TALLEY, JOHN G.
Driver's Training



TAYLOR, MRS. C. ANN
English and Speech



TEBOW, MRS. SELMA M.
Mathematics



THORNHILL, MRS. ESTHER
Beauty Culture



THORNTON, WILLIAM A.
Agriculture

FACULTY

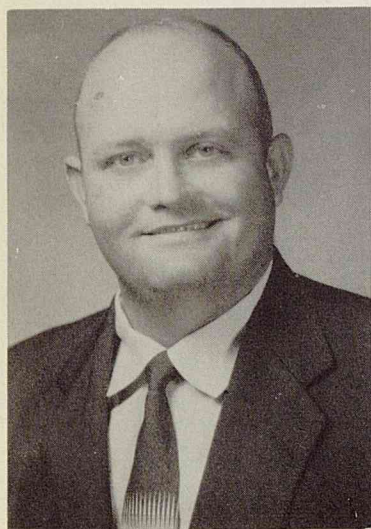

TRUELOVE, JAMES D., JR.
Science



WALLACE, MRS. NELL
Commercial

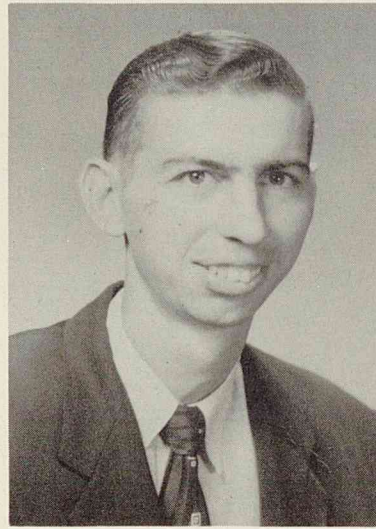

WEYGANDT, WILLIAM O.
Mechanical Drawing



WILLIAMS, NOBLE R.
Chemistry



WILSON, MRS. PEARL
Physical Education

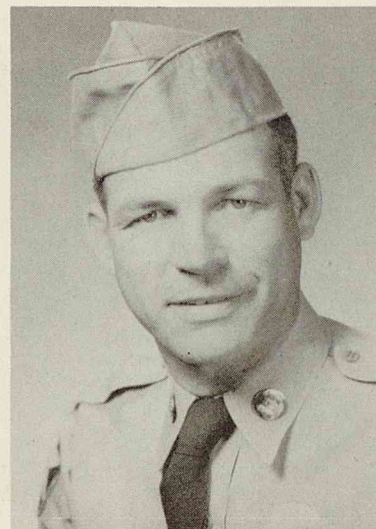

YOUNG, SFC. CARL L.
Military Science

Not Pictured:
Beason, Lee R.
Physical Education
Lambert, Harold F.
Physical Education

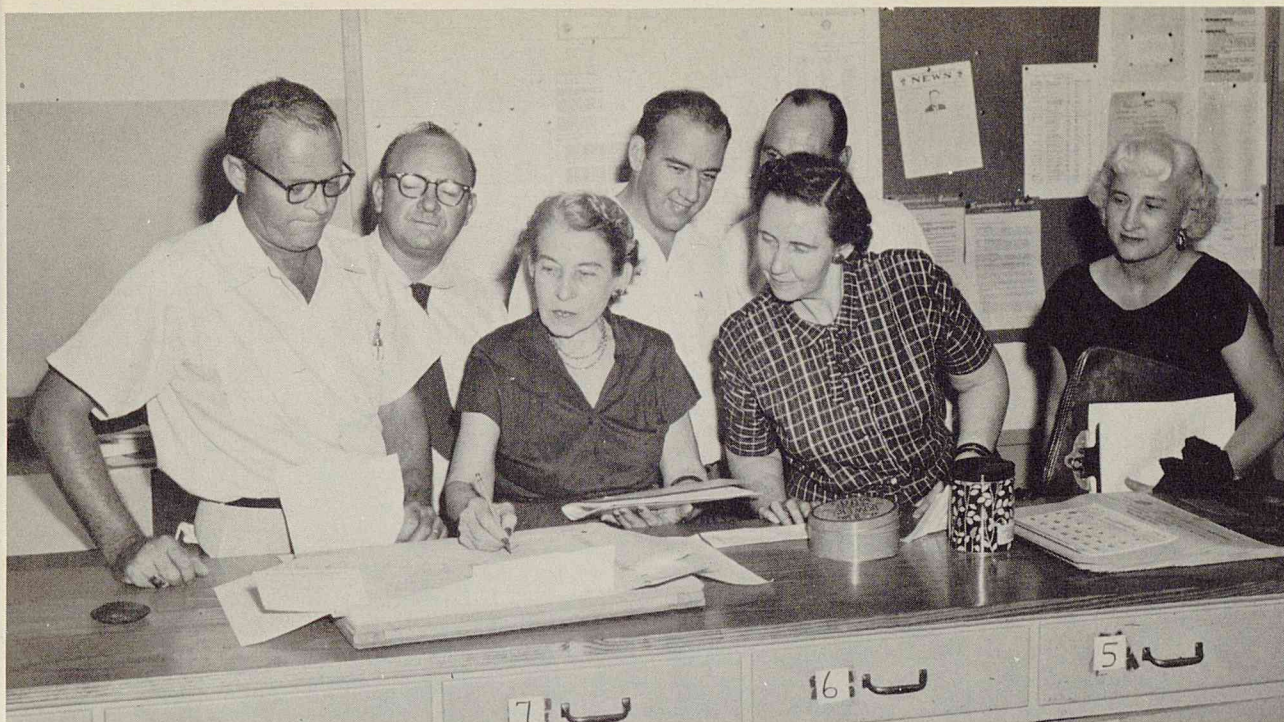

TEACHERS CAUGHT OFF GUARD

A group of teachers
cheerfully sign in for
another day of work.



What goes on here? Is
Mrs. Campbell putting
Mr. Truelove in
his place?



What could the science
teachers be cooking up
in Mr. Williams' room?



A LAZY NOONDAY REST IN SUNSHINE AND SHADOW



STUDENT BODY



MID-TERM SENIOR CLASS OFFICERS

Raymond Massey	Co-Presidents
David Smith	Vice-President
Guy McElroy	Secretary
Gretchen Burner	Treasurer
Sara Montgomery	Sergeant-at-Arms
David Rowald	

JUNE SENIOR CLASS OFFICERS

Mack Moore	President
Billy Phillips	Vice-President
Sonja Lunsford	Secretary-Treasurer
Beverly Brown	Sergeant-at-Arms





SENIORS

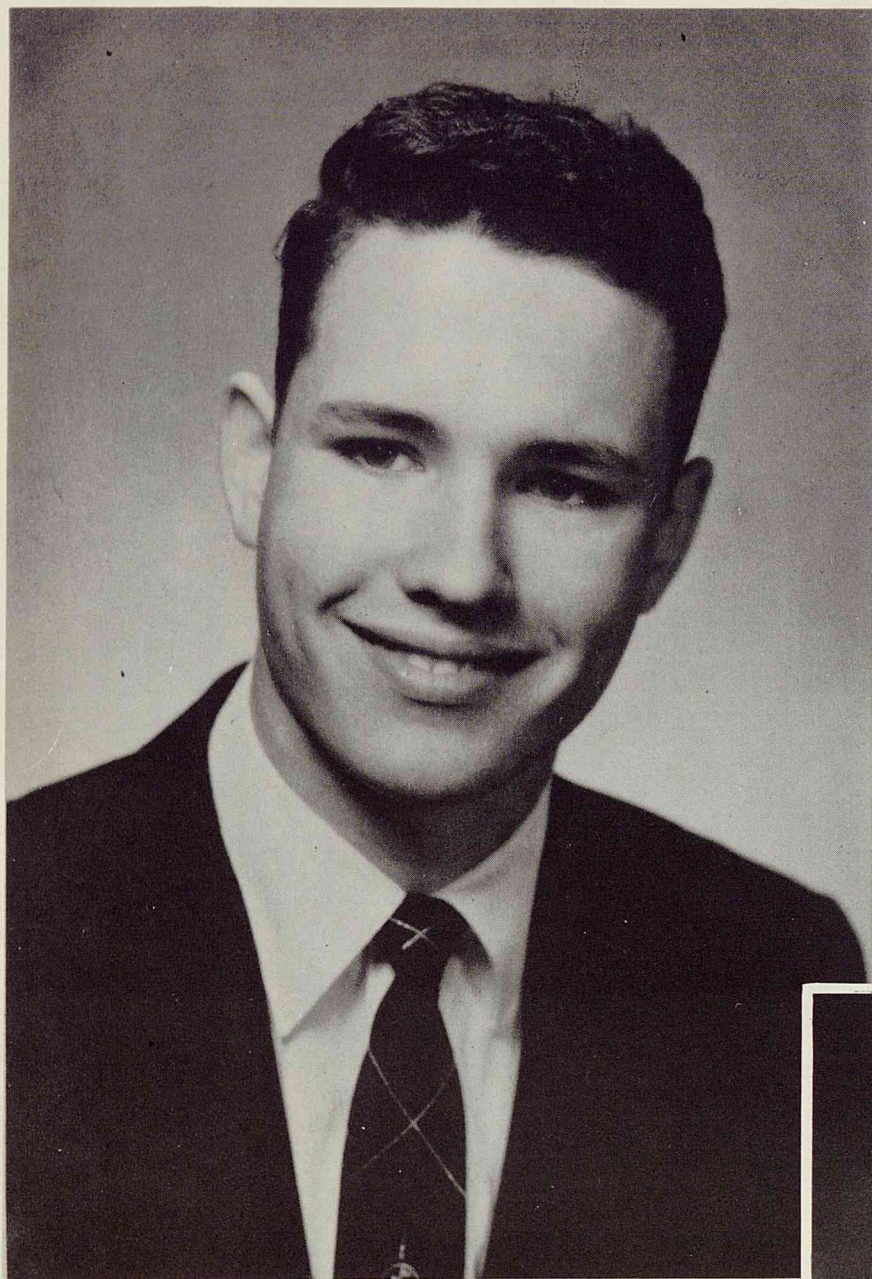

Glenn Peters
BEST CITIZEN



Gretchen Burner
BEST CITIZEN

Thomas Abbott
**MOST REPRESENTATIVE
 SENIOR BOY**

Mrs. Ingram-

Anything I can say has been
 said by others in a better way.

To me you are the symbol of a
 humanly warm and intellectually alert
 person. I can best agree with Mrs.
 Davis' tribute to you.

Sincerely,

Thomas Abbott

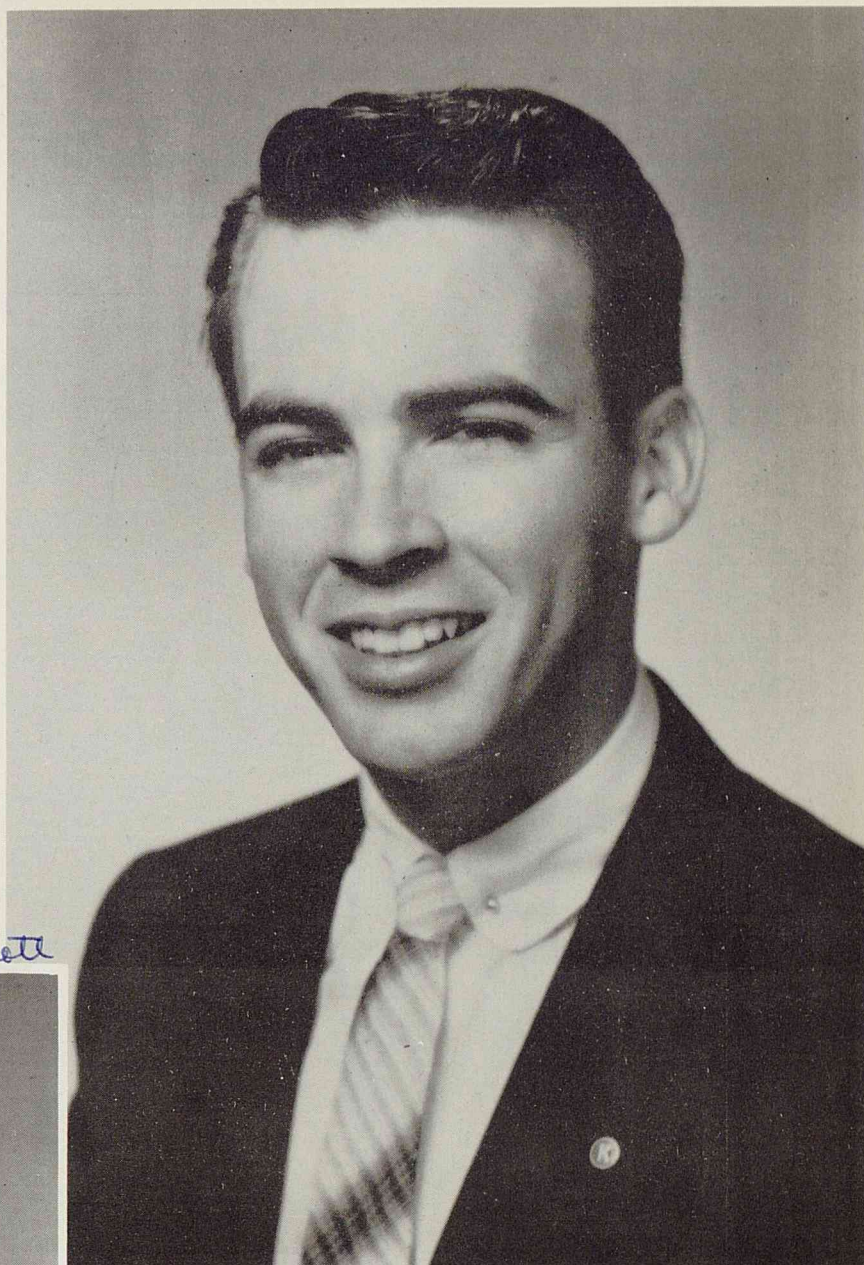

Susan Burns
**MOST REPRESENTATIVE
 SENIOR GIRL**

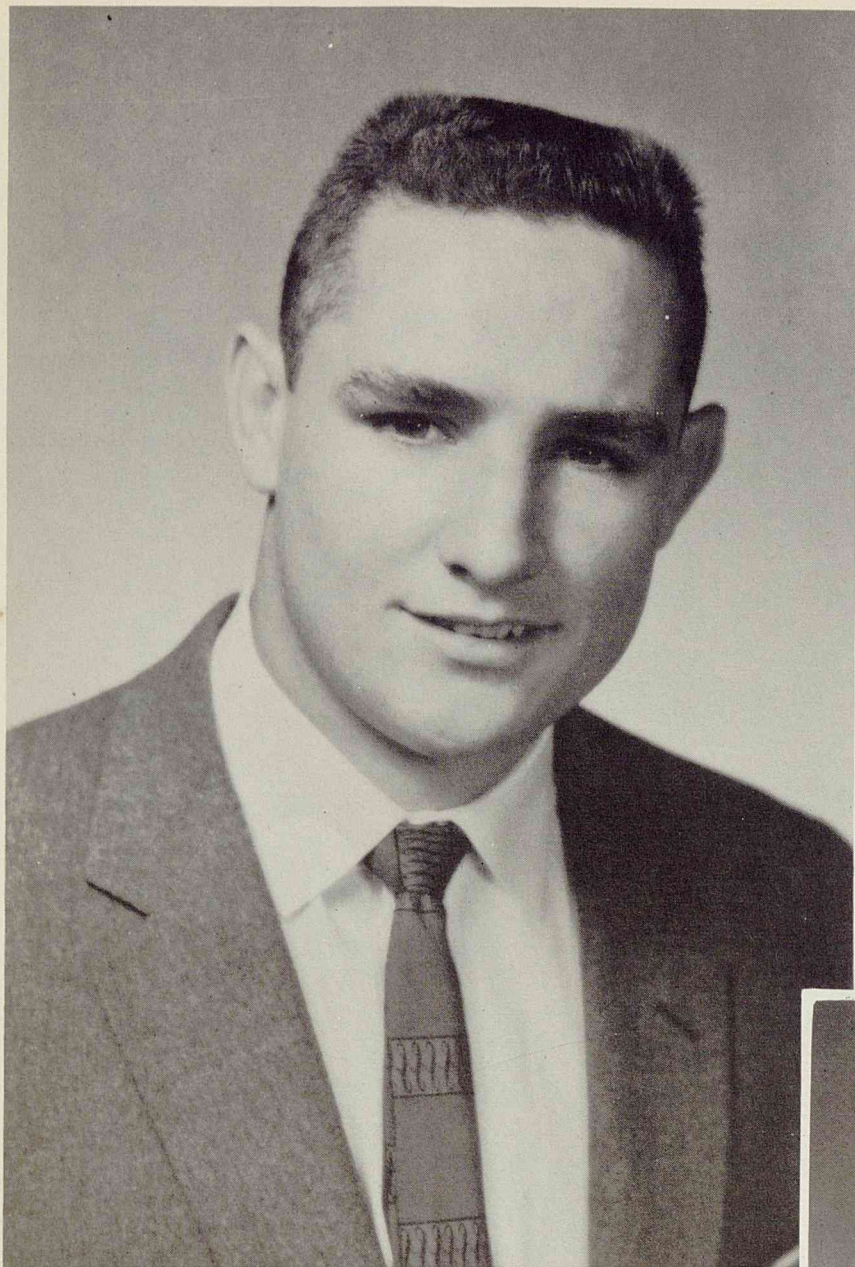

Bobby Goodwin
MOST POPULAR SENIOR BOY



Diane Kunz
MOST POPULAR SENIOR GIRL

Charles Dinoble
HANDSOMEST SENIOR BOY

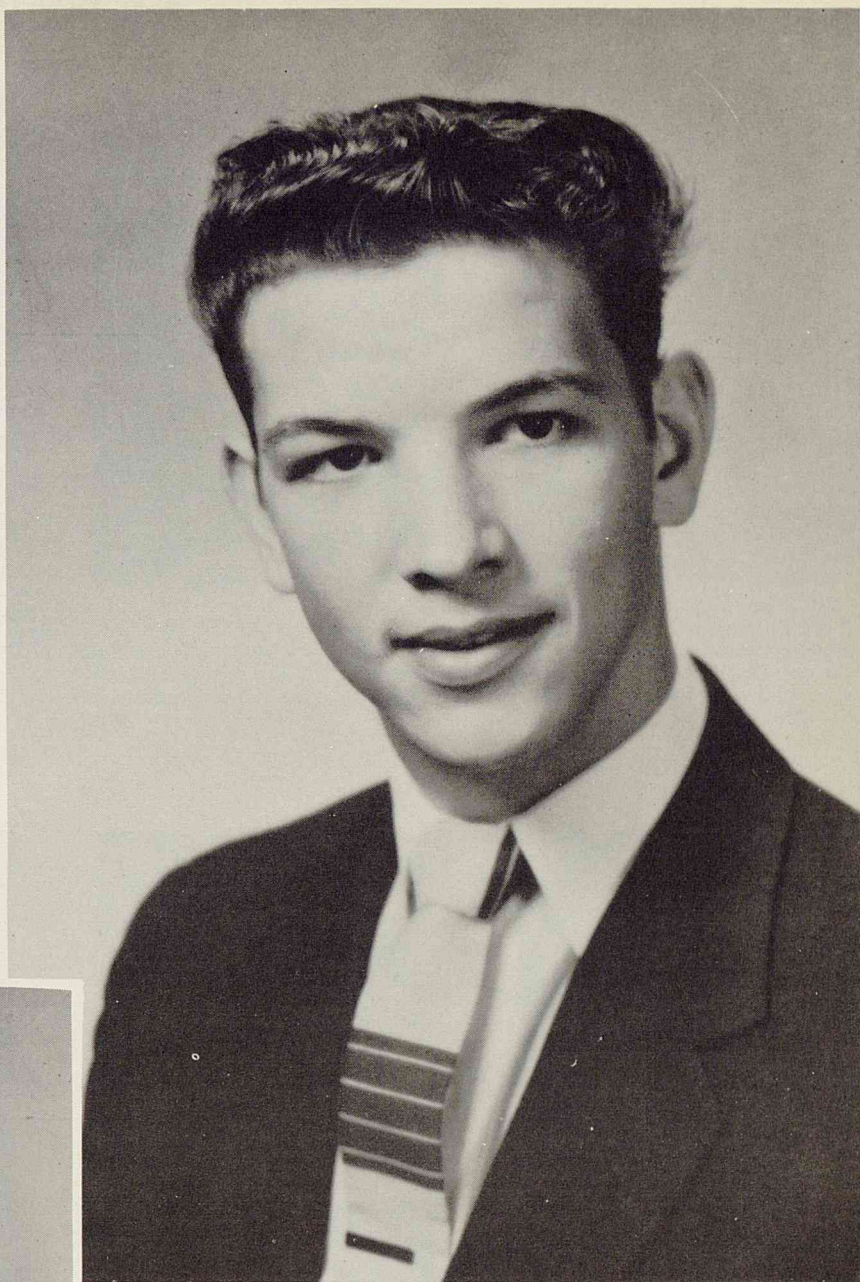

Faye Cihat
MOST BEAUTIFUL SENIOR
GIRL

SENIORS



ABBOTT, THOMAS

Student Body Vice President; Most Representative Senior Boy; Honor Society President; Junior Rotarian; Southwest Chairman, A.Y.; Lieutenant Governor, Key Club; Masque & Gavel, President; Chaplain, Hi-Y; Sergeant-at-Arms, JRC; CSU; Ragnots; Officer, ROTC; Runner-up, Most Rep. Junior Boy.



ALLEN, JERRY

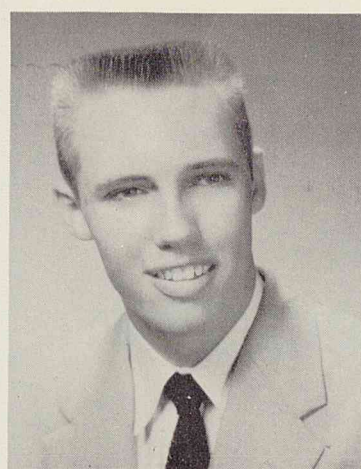

ALLEN, JOHN

Baseball; "B" Basketball; Science Club; Ragnots.



ALLEN, LARRY

Football; Ragnots



ALLEN, TRAVIS

Manager Boys Swimming Team; Scribblers; Orchestra; Mixed Chorus; Science Club.



ANDERSON, DONNA

A.Y.; C.S.U.

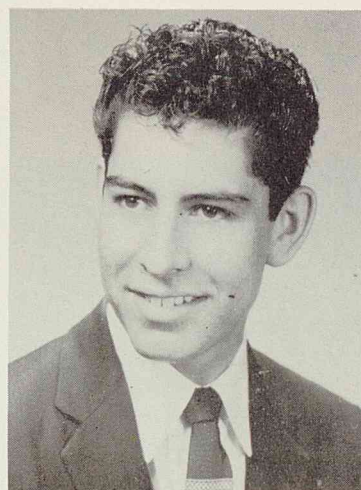

ANTE, ROBERT

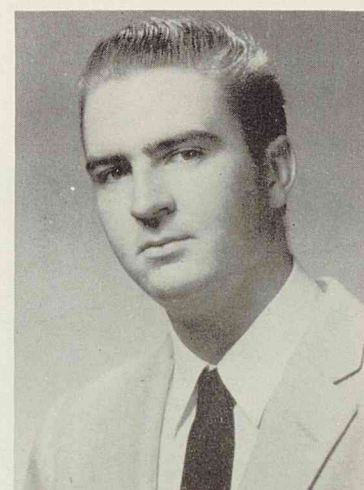

ASHBURN, DAVID



AUSTIN, ROBERT LYLE

Band; Orchestra; "B" Basketball; Tennis Team; Track Team; Blackfriars; Thespians; A.Y.; C.S.U.; Ragnots; Hi-Y; Masque & Gavel; Key Club; JRC; Bowling Team.



AUVIL, JEANNE

A.Y.; Chorus; F.H.A; C.S.U.; Red Cross; Operetta '56.



BABINEAUX, DUDLEY



BAIRD, PEGGY

ROTC Sponsor; C.S.U. President; Runner-up Most Representative Senior; N.H.S.; Annual Staff; Blackfriars; Thespians; Bisonettes; Student Body, Secretary; JRC Secretary; DAR Representative; NFL; Quill & Scroll; A.Y., Vice President, NBL; Girls' Rifle Team.

SENIORS

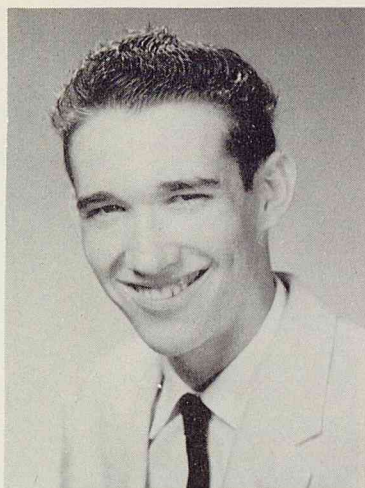

BAKER, ROBERT



BARKER, CAROLE

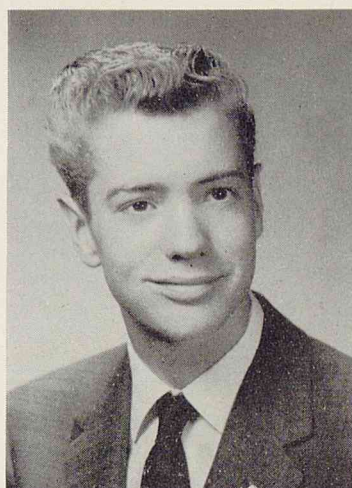

BARNARD, JOEL

Ragnots; President Hi-Y; President Blackfriars, Spring '56; President Thespians, Fall '56; Masque & Gavel.



BARNARD, RICHARD

A.Y.; C.S.U.; Ragnots; Bowling Club; Future Teachers.



BARNES, GENEVA



BARTLETT, BOBBY JOE



BATTISE, BETTY

F.H.A.; C.S.U.; Future Nurses.



BATY, WANDA

A.Y.; C.S.U.; F.B.L.; Chorus.



BEAVENS, FRANCES

Volleyball Team; Future Teachers; J.A.



BEECHIE, GARY

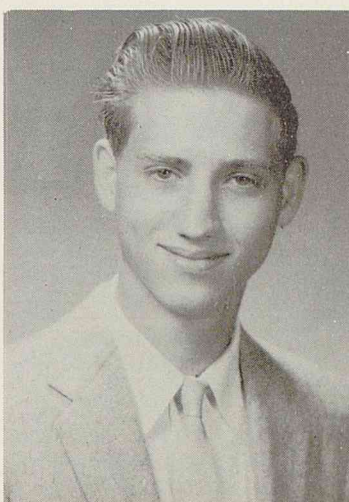

BENNETT, JIMMY

D.E.; A.Y.



BLACKMAN, PAM

F.B.L.; A.Y.; Archery Team.

SENIORS



BLAND, EVELYN
Volleyball Team; Three Year Basketball Letterman; Three Year Softball Letterman.



BLUDWORTH, PAT
Coeds, Bugle Corps, Drill Squad, and Drum Corps; A.Y.; C.S.U.; J.A.; Bowling Club; Tri-Hi-Y.



BOMER, BETTY LOU
A.Y.; C.S.U.; F.B.L.; F.H.A.; Bowling Club; Student Council.



BOND, RITA KAY
Blackfriars; Thespians; A.Y.; C.S.U.; F.T.A.

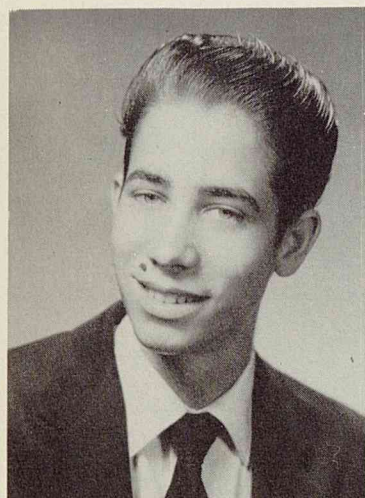

BOPP, FREDDIE
A.Y.; Bowling Club; C.S.U.



BREAUX, NAN CECILE
A.Y.; Bisonettes; C.S.U.; Future Teachers; Bowling Club; JRC.



BREWER, HENRY



BREWER, J. C.



BRICKMAN, WILMA
A.Y.; Bowling Club; Future Teachers.



BROCK, BARBARA
A.Y. Coeds; F.B.L.; Bowling Club.



BROUSSETTE, RONALD



BROWN, BEVERLY SUE
C.S.U.; A.Y.; Blackfriars; Thespians; Bowling Club; May Fete Duchess, '56; Bisonettes; Senior Cheerleader.

SENIORS

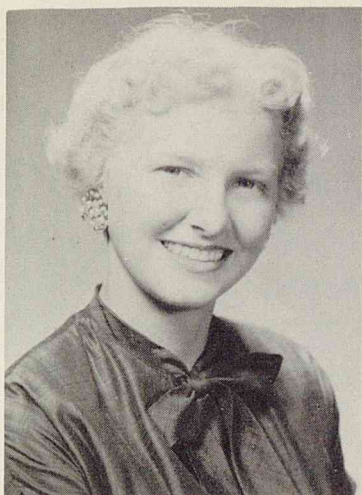

BROWN, FLORENCE
C.S.U.; A.Y.; F.H.A.; Girls' Volleyball Team.

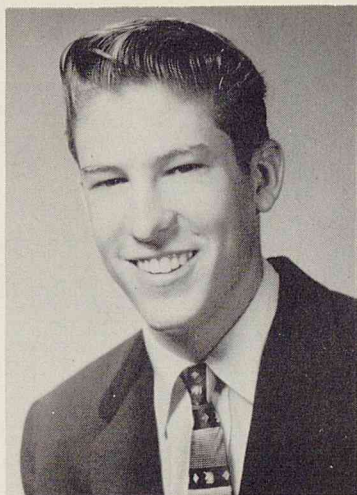

BROWN, RILEY



BROWNE, THERON
A.Y.; F.B.L.

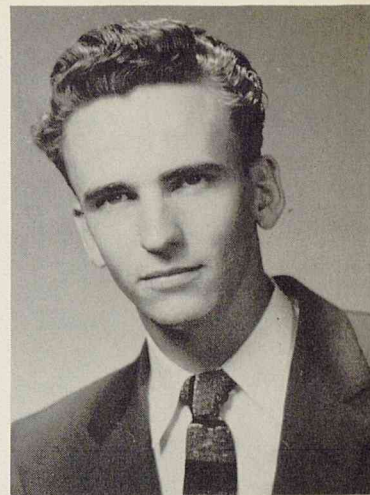

BRUCE, ROBERT



BRYAN, PENNY
Bowling Club; A.Y.; J.A.; F.B.L.



BUCKHOLT, JULIA



BURCHERT, MARLENE
VIC, Sergeant-at-Arms; F.B.L.



BURGINS, BARBARA
A.Y.; C.S.U.; F.B.L.; J.R.C.; Volleyball Team; Y-Teens; Future Nurses.



BURNS, SUSAN
Posture Queen; Bisonettes; Sergeant-at-Arms of Student Body; Plainsman, Assistant Editor; Volleyball Team; J.R.C.; A.Y.; C.S.U.; R. O. T. C. Sponsor; Girls' Rifle Team; Quill & Scroll; Future Teachers.



BUSCH, NADINE
J.R.C.; F.H.A.; A.Y.; C.S.U.

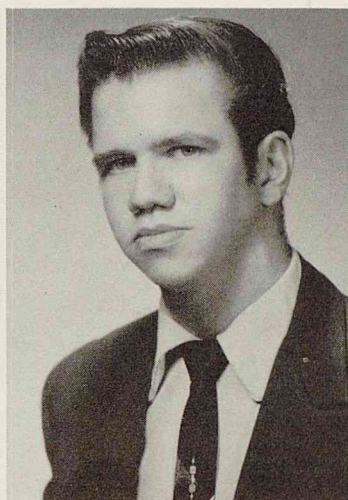

BUTLER, JACKIE

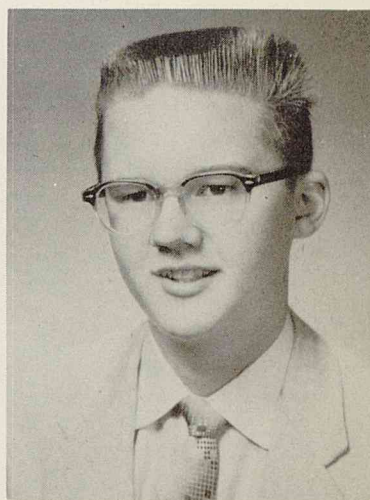

CALDWELL, DONALD LEE
J.R.C.; N.H.S.; Oilman For a Day; Key Club; Citadel; Scribblers; J.A.

SENIORS

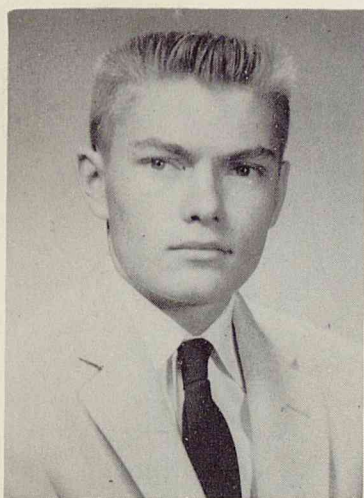

CAMP, EDDIE



CAMPBELL, EDNA FAYE
A.Y.; C.S.U.; F.B.L.; J.R.C.

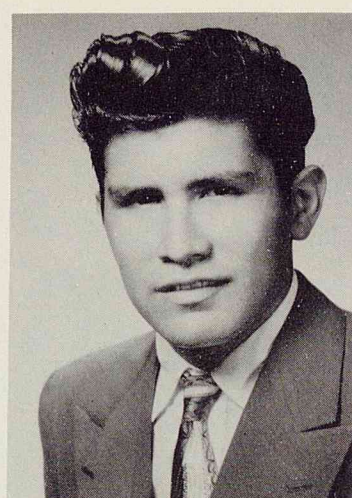

CANALES, IGNACIO
Scribblers.

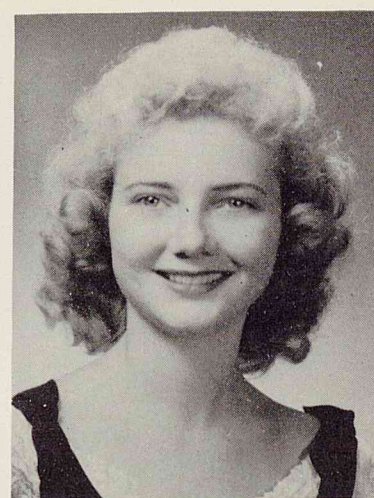

CANION, CHARLOTTE
Runner-Up Most Beautiful Sophomore; N.H.S., Secretary; J.R.C. Secretary; Bisonettes; R.O.T.C. Sponsor, Co. B, Captain; Feature Editor of Plainsman; Tri-Hi-Y; C.S.U.; Student Council; Key Club Sweetheart; Quill & Scroll; Runner-Up Ragnot Club Sweetheart.

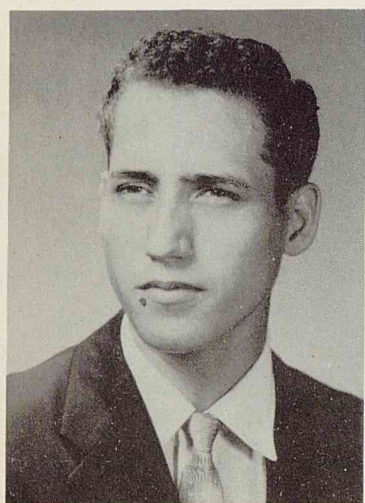

CASTANEDA, DANIEL

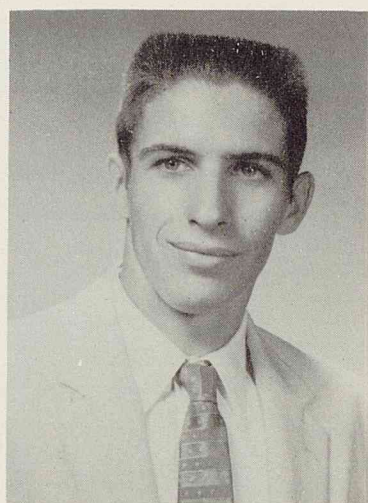

CATEN, EDWARD

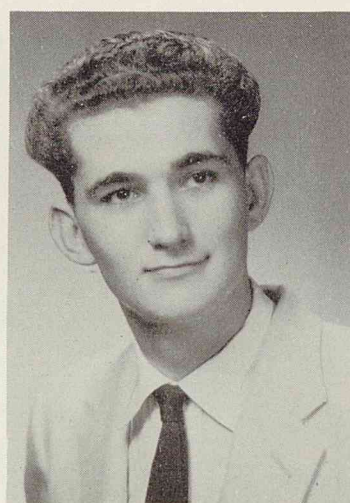

CEGIELSKI, MARCEL
Science Club; Bowling Club.



CERVENKA, BERNICE
Quill & Scroll; Bisonettes; Volleyball Team; Plainsman Staff; A.Y.; C.S.U.; Tennis Team; Blackfriars; Masque & Gavel; N.F.L.; Thespians; F.B.L.; J.A.; Student Council.



CESSNA, CAROLYN
C.S.U.; A.Y.; F.B.L.; Coeds; Bowling Club.

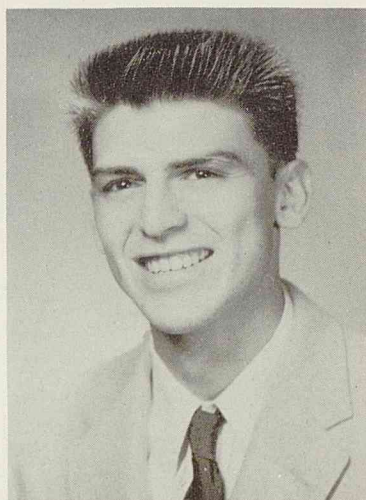

CHAPA, ABEL



CHEZEM, MADOLYN
A.Y.; Tri-Hi-Y, Historian; Bisonettes.



CHILDRESS, MARCELL
Band Master Sergeant; Mixed Chorus; J.R.C.; A.Y.; C.S.U.; F.B.L.

SENIORS



CIHAT, FAYE

Most Beautiful Sophomore, Junior, Senior Thespians Secretary, President; Masque & Gavel; Blackfriars Secretary; Student Council; N.H.S.; Bisonettes; Tri-Hi-Y; Quill & Scroll; Plainsman Staff.

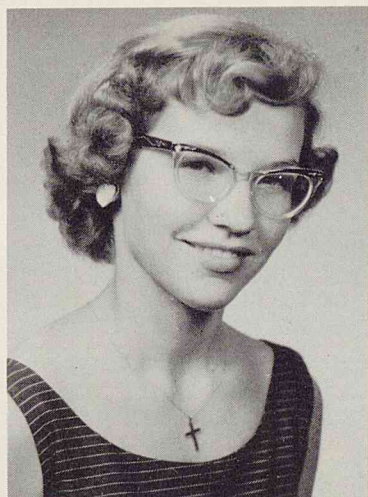

CLARADY, BARBARA JO

Band Majorette; N. H. S.; A. Y.; C.S.U.; J.R.C.; F.T.A.; Oil Woman For a Day.

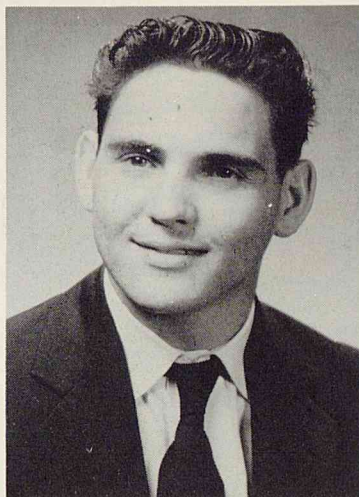

CLARK, DONALD

A.Y.; Blackfriars.

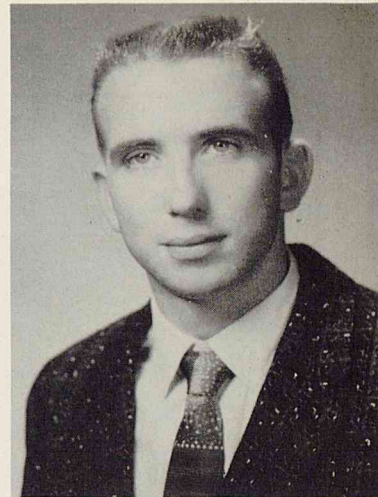

CLARK, GEORGE

Ragnots; R.O.T.C.; J.R.C.; Visual Education; J.A.

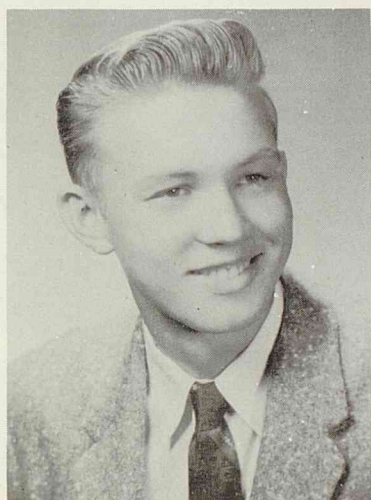

CLARK, MERRILL J.

C.S.U.; A.Y.; J.R.C.; R.O.T.C. Drill Platoon; Ragnots; Citadel; Key Club; J.A.; Visual Education; Dramatic Activity; R.O.T.C. Staff.

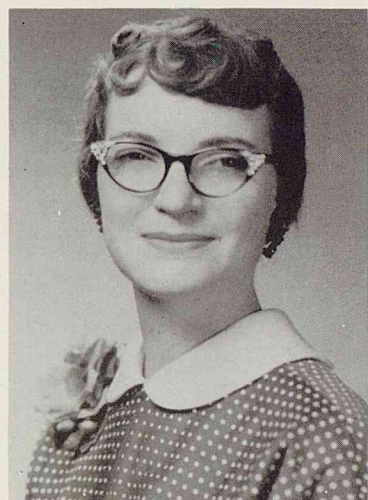

CLEMENTS, PATRICIA

F.B.L.; F.T.A.; J.R.C.; A.Y.; C.S.U.; F.H.A.; Coeds Business Manager.

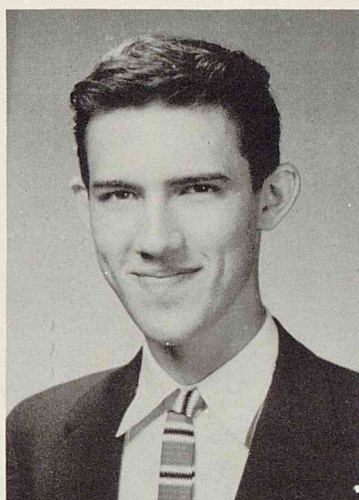

COCKRAN, LOWELL

Hi-Y; A.Y.; Student Council.



COLLINS, CONNIE

May Fete Duchess; A.Y.; Coeds, Sergeant of Lyres; R.O.T.C. Sponsor; Valentine Junior Sweetheart; Bisonettes; Blackfriars; Thespians; J.R.C.; Runner-Up Most Representative Junior Girl; Future Nurses; Runner-Up Basketball Sweetheart.



COLLINS, JUDY

Coeds; F.B.L.; F.H.A.; A.Y.; C.S.U.

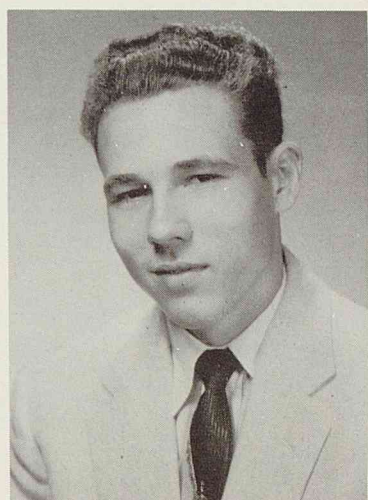

CONDRA, RICHARD

Quill & Scroll; Plainsman Staff; C.S.U.; Scribblers.



CONOVER, BARBARA

A.Y.; C.S.U.; Bowling Team.



COOK, EDWIN DENNIS

J.R.C., President; Ragnots; A.Y.; Blackfriars; Thespians.

SENIORS

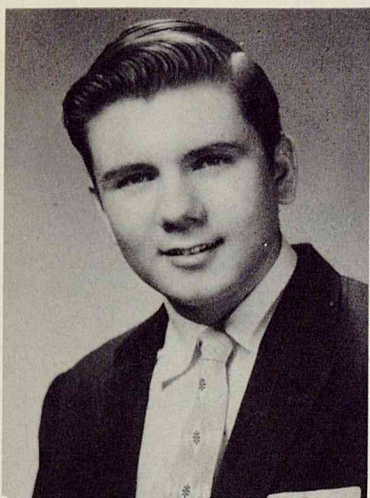

COOK, EUGENE

Student Council; Ragnots; Key Club; J.R.C., Vice President; N.F.L.; Citadel; Masque & Gavel; A.Y.; Science Club; Three Year Letterman on Debate Team.



COOPER, SALLY

A.Y.; C.S.U.; Tri-Hi-Y; F.B.L.; F.H.A.; J.A.



COREY, SANDRA LEE

C.S.U.; Band, Technical Sergeant; J.R.C.; F.H.A.; Archery Team; Swimming Team; Bisonettes; F.T.A.; Tri-Hi-Y; A.Y.

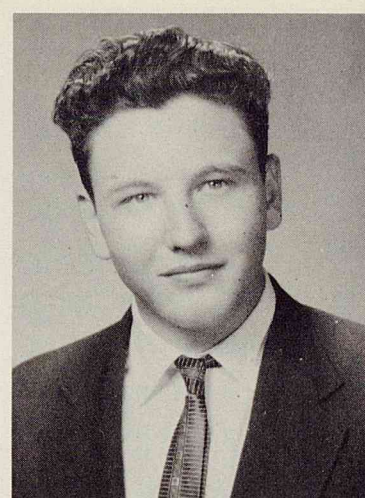

CORNETT, RAY



COWART, MARGIE

J.R.C.; A.Y.; F.B.L.; J.A.; Tri-Hi-Y; C.S.U.; Blackfriars.



COX, CAROLYN

Coeds, Swing Flags; C.S.U. Tri-Hi-Y; J.R.C.; Blackfriars; F.B.L.; Bowling Club; A.Y.

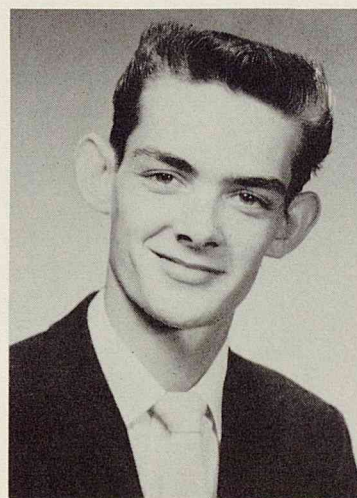

COX, JERRY LEE

Bowling Club, Vice-President; D.E.; Student Council.



COX, LINDA

A.Y.; F.B.L.; F.H.A.; C.S.U.; Tri-Hi-Y; J.A.; Hi-Y Club Sweetheart.

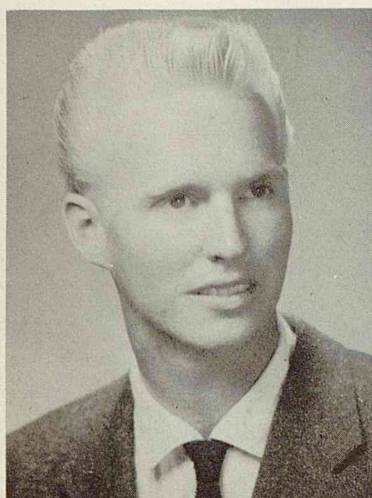

CRIBBS, RONALD

Swimming Team.



CUNNINGHAM, LYNDA

J.A.; J.R.C.; D.E.; Corresponding Secretary of Milby Scribblers.



CURINGTON, MARILYN

Sergeant Co. C Coeds; Lieutenant Co. A Coeds; N.H.S., Treasurer; Bisonettes, Parliamentarian; F.B.L.; A.Y.; Runner-Up Officers' Sweetheart.



DALON, SHIRLEY

F.B.L.; A.Y.; C.S.U.

SENIORS

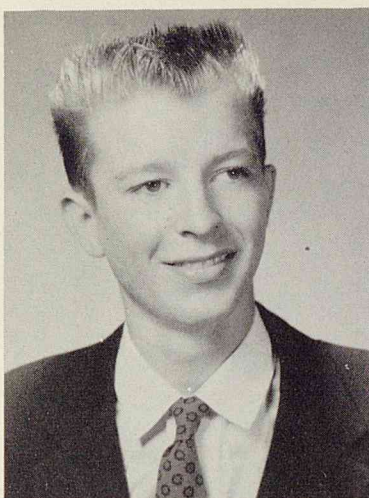

DANIELS, BILL
Key Club; Ragnots; A.Y.; C.S.U.; J.R.C.; Audio-Visual Club; Student Council; Senior Cheerleader.

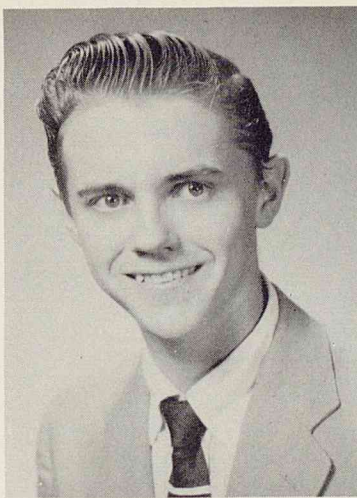

DAMPIER, RICHARD

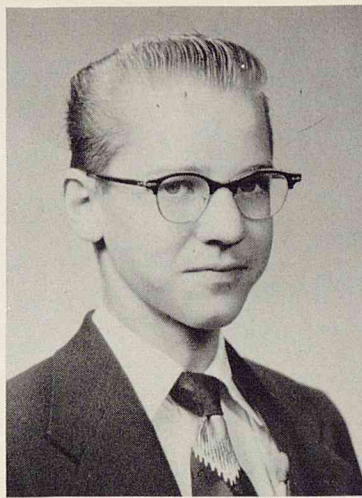

DAWSON, BILL



DEISCH, FAYE
Bisonettes; A.Y.; C.S.U.; Bowling Club; Coeds Business Manager.

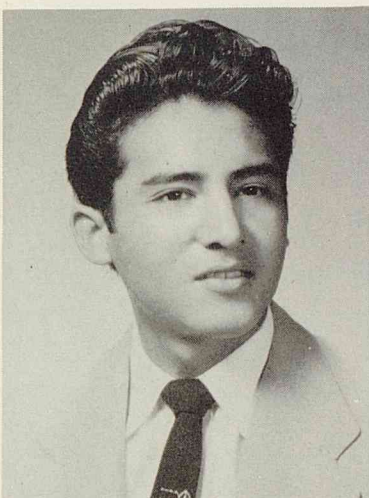

DE LA ISLA, JAVIER

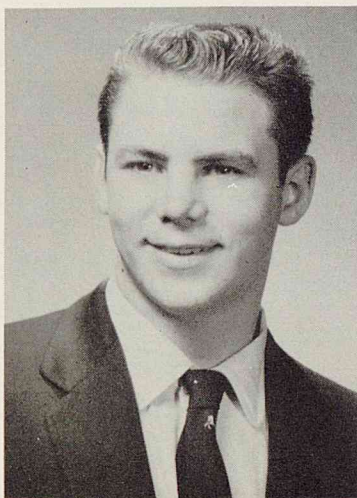

DELAWARE, BOBBY
A.Y.; C.S.U.; Hi-Y; Ragnots; Football Team.



DENTON, MARILYN KAY
F.B.L.; F.H.A.; Blackfriars; A.Y.; C.S.U.; J.A.



DERDEN, BETTY



DESLATTES, GORDON
Chorus.



DEWVEALLE, BARBARA



DIAZ, OPHELIA
F.H.A.; Coeds, Drum Corps; A.Y.

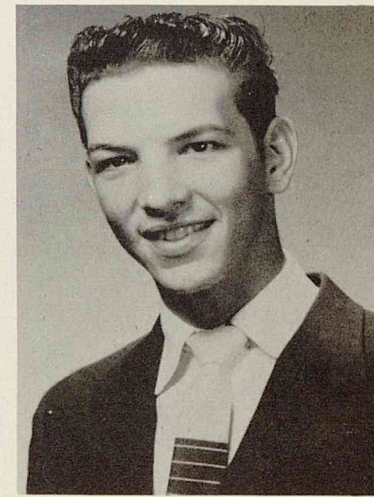

DINOBLE, CHARLES
Football Team; Track Team; Key Club; Ragnots; Hi-Y; A.Y.; Most Handsome Junior.

SENIORS

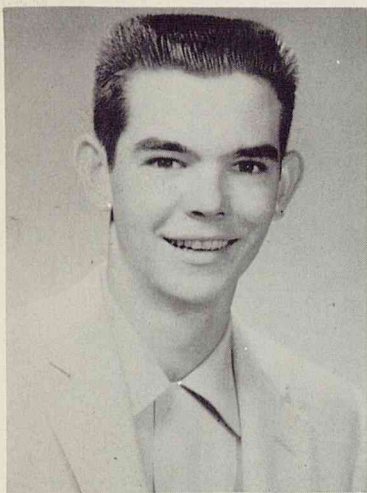

DITTLINGER, DONNIE



DOBBINS, BILLIE JO
A.Y.; Quill & Scroll; Bowling Club
Secretary; Tri-Hi-Y; Student Council;
Plainsman Staff; F.H.A.; J.A.



DOMINGUEZ, JOE
Bowling Club; Chorus.



DOUGLAS, JOAN
F.B.L.; A.Y.; F.H.A.; C.S.U.; J.R.C.

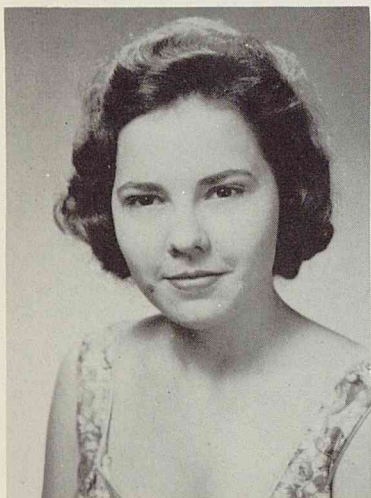

DOZIER, BETTY
C.S.U.; A.Y.; Coeds; Future Nurses.



DRAB, ISADORE

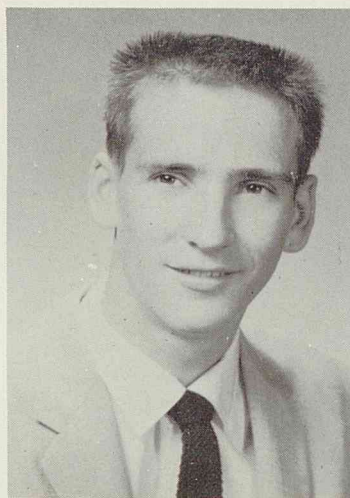

DUCKWORTH, GEORGE

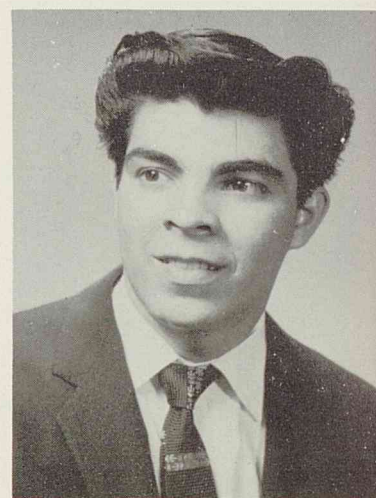

DURAN, AL

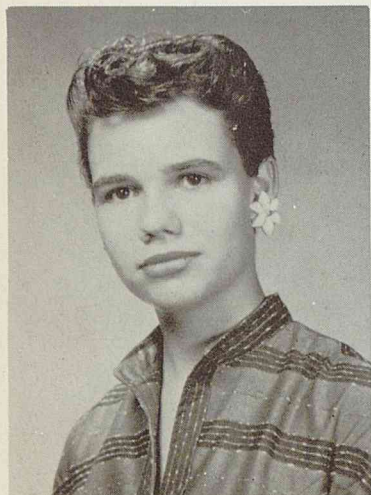

DuPLANTIS, ANNETTE
Volleyball Team; Softball Letterman;
Tennis Team; Three Year Basketball Letterman.

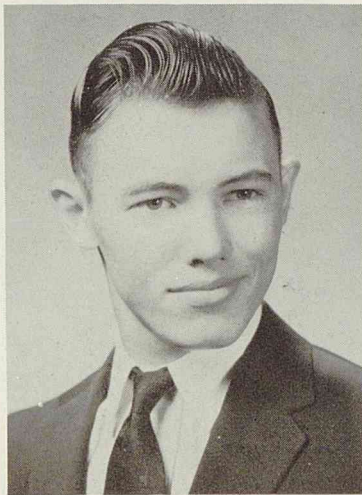

EASTHAM, EARL A.
R.O.T.C.; A.Y.

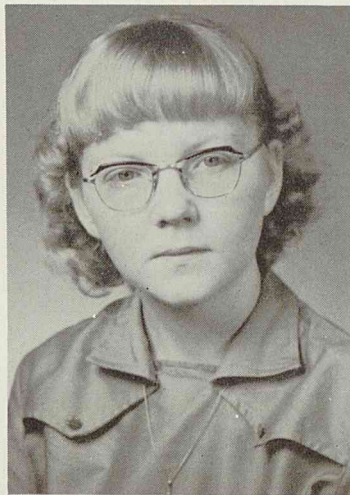

EASTLAND, CARLYLE
Coeds; A.Y.; F.H.A.; F.T.A.; D.E.



EASTLAND, LLOYD

SENIORS

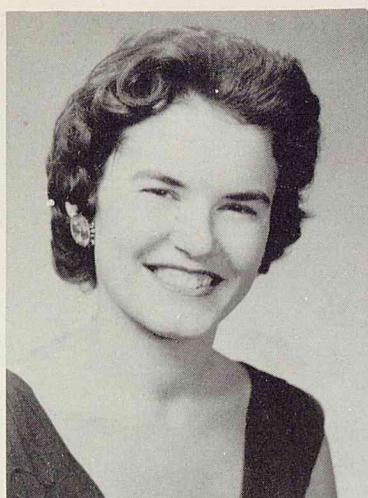

ECHOLS, SHIRLEY LOUISE
C.S.U.; A.Y.; J.R.C.; Future Nurses;
Tri-Hi-Y; F.H.A.; Blackfriars; Bowl-
ing Club; F.B.L.; Scribblers; Thes-
pians; Most Promising Sophomore
in Drama.



ELDRED, BOBBY
D.E.



ELLIS, ELAINE
D.E.

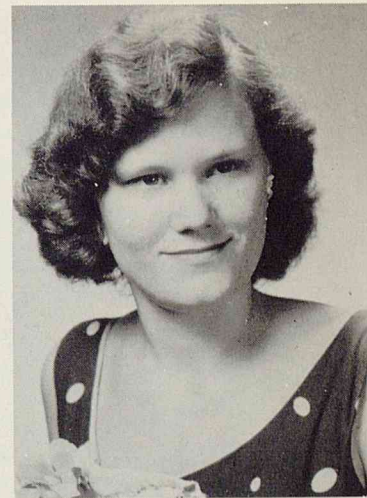

ELLIS, ELLEN
D.E.; A.Y.

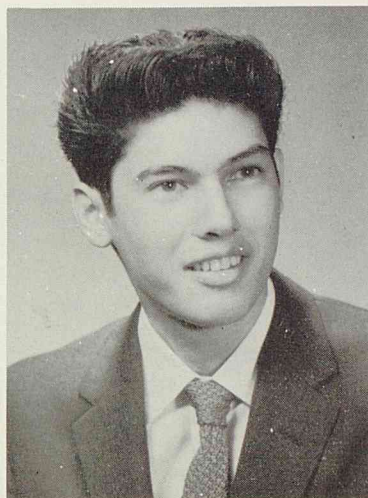

ELLIS, HENRY

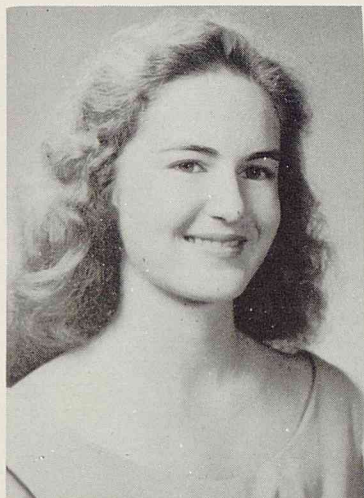

ESTES, NANCY
Lieutenant of Drums, Coeds;
N.H.S.; F.B.L.; A.Y.; C.S.U.



ESQUIVEL, DOLORES
F.H.A.; Coeds; A.Y.



ECHURIA, HELEN



EVERTS, CHARLENE
J.R.C.; A.Y.; C.S.U.; F.H.A. Vice-
President; V.I.C.; V.I.C. Sweet-
heart; Bowling Club; Beauty Cul-
ture; Future Nurses; Blackfriars;
Modern Dance Club.



BURNER, GRETCHEN
Bisonettes, President and Secre-
tary; Quill & Scroll Treasurer;
Plainsman Staff; F.T.A.; N.H.S.;
A.Y.; Blackfriars; Mixed Chorus.

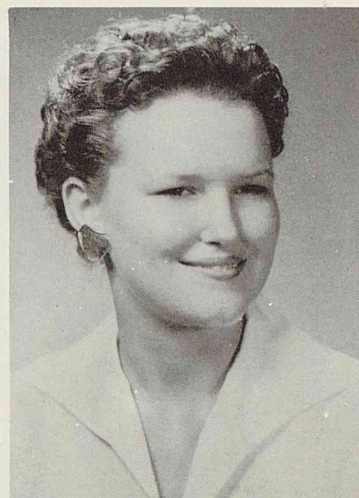

FADDIS, BETTY
Coeds Business Manager; F.B.L.



FALK, STELLA
A.Y.; F.H.A.; C.S.U.; F.T.A.; Coeds;
President and Treasurer of V.I.C.

SENIORS



FARRIS, MARGARET ANN
C.S.U.; F.T.A.; Future Nurses;
A.Y.; Chorus; Scribblers.



FARROW, GLORIA LaVERNE
C.S.U.; A.Y.; J.R.C.; Science Club;
Future Nurses; F.T.A., Secretary
and Treasurer; Annual Staff, Assistant
Organization Editor; Scribblers.



FIFE, SUZANNE
A.Y.; C.S.U.; C.S.A.; Tri-Hi-Y; Bisonettes;
Swing Flags in Coeds.

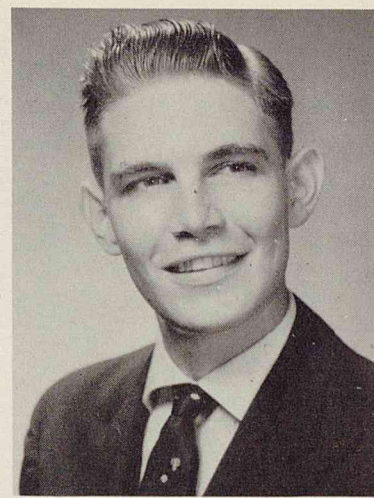

FINE, SANDY
R.O.T.C. Major; Rifle Team Captain;
Science Club; C.S.U.; A.Y.; Key Club;
Ragnots; Becker Tactic Award; Regimental
Champ Rifle Team; Fourth Place Rifle Team.
Arlington State College.



FISK, MARCIA
Bisonettes; A.Y.; C.S.U.; Blackfriars;
Thespians; Plainsman Staff; Quill & Scroll;
Runner-Up Senior Cheerleader; C.S.A.



FLORES, EDELIA
A.Y.; F.B.L.; F.H.A.



FLORES, MARGIE
A.Y.; Bowling Club; C.S.U.; Student Council;
J.R.C.; N.H.S.; Coed Corp.



FLORES, POLO
A.Y.



FLYNT, BARBARA
D.E.; F.B.L.

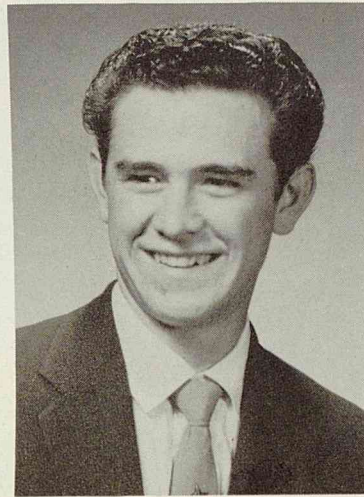

FORBES, JERRY
Hi-Y; C.S.U.

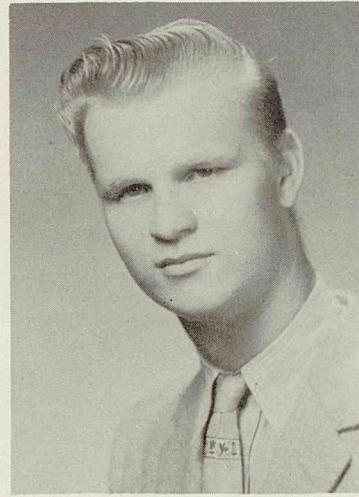

FOX, BILL
D.E.



FUTCH, JEAN
A.Y.; F.H.A.; C.S.U.; Girls' Chorus;
Future Nurses.

SENIORS



GALAVIZ, MARY LOUISE
F.B.L.; Coeds; A.Y.



GALCERAN, ANN
Student Council; Bisonettes; A.Y.; Coeds; C. S. U.; Bowling Club; F.H.A.; Tri-Hi-Y; F.B.L.; Coeds, Sergeant of "A" Company.



GANT, CAROLYN
Band Majorette; A.Y.; C.S.U.; Band; Orchestra; Future Nurses.

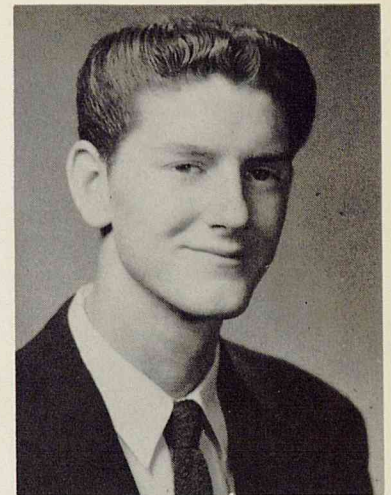

GANT, MILBURN
Basketball Letterman; Baseball Letterman.

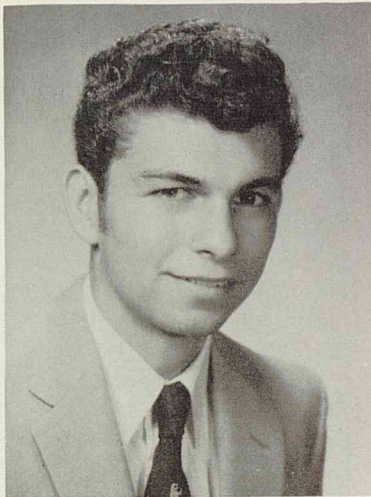

GARCIA, JERRY
V.I.C.; Mixed Chorus.



GARDNER, SANDRA NELL
J.R.C.; Tri-Hi-Y; C.S.U.; A.Y.; F.B.L.; Bisonettes; Bowling Club; Coeds Captain of Drill Squad.



GIBSON, SANDRA
Coeds; A.Y.; C.S.U.; F.B.L.



GITHENS, ROBERTA
F.B.L.; A.Y.; Red Cross; C.S.U.; F.H.A.; Coeds. Corporal of Snares.

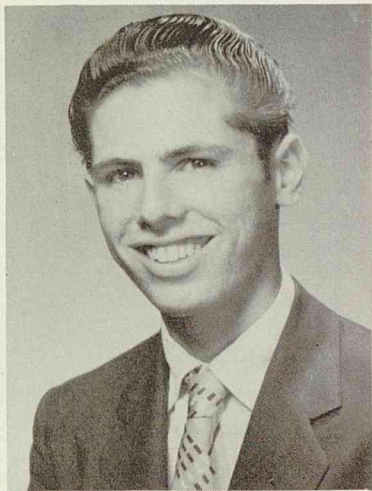

GODHELP, GUS
A.Y.



GOMEZ, MARCUS
Track Team; Vice President of F. T. A.; Student Council; A. Y.; Quill & Scroll; Plainsman Staff.



GOMEZ, MARY ELLEN
Sergeant Company C Coeds; C.S.U.; A.Y.; F.B.L.; J.A.; Red Cross; F.T.A.; F.N.A.



GOMEZ, RACHEL
A.Y.; F.B.L.; F.H.A.

SENIORS

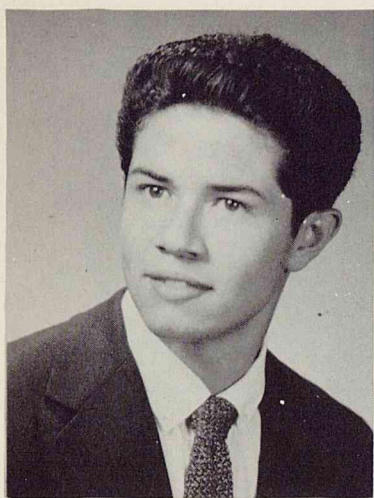

GONZALES, HERMAN
Track Team, Runner-Up Most Handsome Senior Boy.



GONZALES, MARY ANN
F.B.L.; C.S.U.; Coeds; A.Y.



GOODMAN, MARY BETH
C.S.U.; A.Y.; Junior Red Cross; F.B.L.; Mixed Chorus.

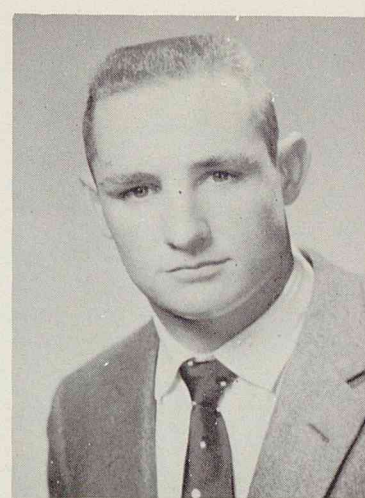

GOODWIN, BOBBY
Looney Football Award, Most Valuable Player; All City, '55, '56; Runner-Up Most Valuable Player in Houston; Captain "A" Team; Most Popular Senior Boy.



GORDON, MARY JO
A.Y.; C.S.U.; F.H.A.; F.T.A.; Orchestra; Football Sweetheart.



GORE, DIANE
A.Y.; F.H.A., Reporter, President of Unit I, '56-'57; Sergeant Baritone Bugles, Coed Cadettes; Lieutenant Bugle Corps '56.



GRAHAM, CAROLYN
Coeds '54-'56; F.T.A.; J.R.C.; C.S.U.



GRAMMER, RICHARD
Bowling Club; Ragnots; A.Y.; Student Director of Band; Key Club; Science Club; C.S.U.; F.T.A.; Hi-Y.

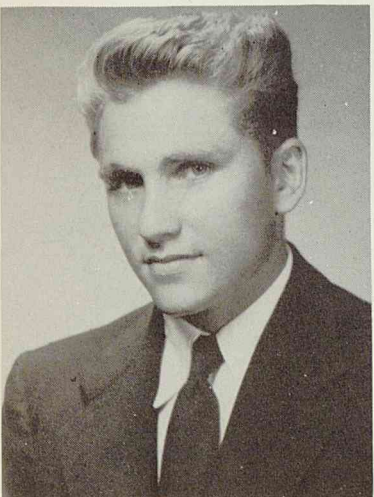

GRAY, DON



GREEN, BARBARA
Plainsman Staff; A.Y.; Archery Team; F.T.A.; C.S.U.



GREEN, JIMMY
A.Y.; R.O.T.C.

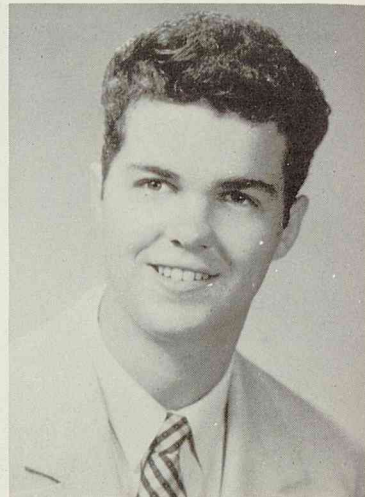

GRIGSBY, CHARLES
Auto Mechanics; Reserve Club.

SENIORS



GUERRA, ESPERANZA
Coeds; J.A.; A.Y.; F.B.L.

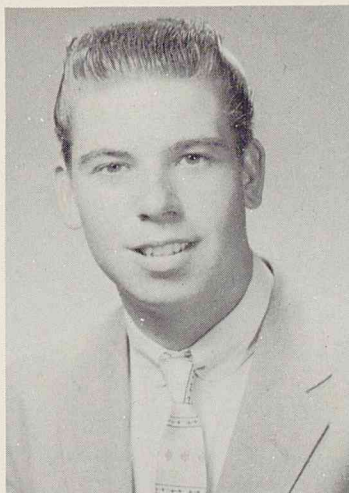

GWIN, EUGENE
C.S.U.; A.Y.; Bowling Club; Rag-
notts.



GUTIERREZ, ANNIE



HACKETT, MARSHALL



HAGAN, PAT
A.Y.; C.S.U.; Student Council; Sec-
retary Tri-Hi-Y; Sergeant of Color
Guard, Coeds; Scribblers; Bison-
ettes; Red Cross; F.T.A.; Club 321.



HAGEMEISTER, MARION
Coeds, Bugle Corps; A.Y.; F.B.L.;
C.S.U.; Bowling Club; Student
Council.



HALL, CATHERINE
A.Y.; C.S.U.; Quill & Scroll; Adver-
tising Staff, Plainsman; J. R. C.;
F.T.A.; Library Club, Citadel; J.A.
Treasurer.



HALL, LINDA
Band; Orchestra; C.S.U.; A.Y.;
F.H.A.



HALVORSEN, OSCAR, JR.
Mixed Chorus; Operetta.



HAMMACK, CAROLYN
F.H.A.; D.E.; C.S.U.; A.Y.



HAMMACK, JOHN PAUL
Sergeant-at-Arms, D.E.



HAMRICK, CARROLL LOUISE
Beauty Culture; Vice President
V.I.C.; A.Y.; F.H.A.; C.S.U.; Bowl-
ing Club.

SENIORS



HANDY, MARLENE

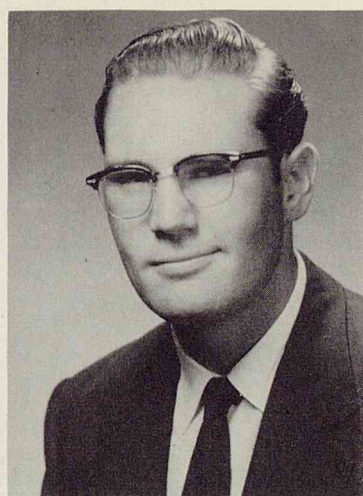

HANKS, MILTON
C.S.U.; A.Y.; Bowling Club.



HANNA, GLENDALE
F.H.A.; C.S.U.; A.Y.

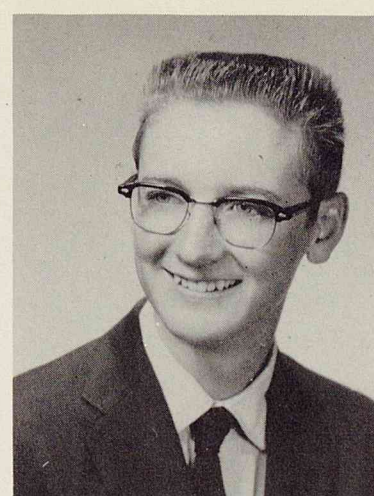

HARLOW, GARY
Ragnots, Parliamentarian; Band, Staff Sergeant; R.O.T.C. Sergeant; Hi-Y; A.Y.; C.S.U.; J.R.C.

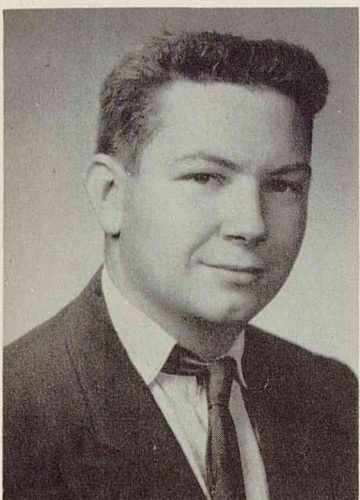

HART, JOHNNY



HARVILLE, LAYLA
Sergeant Swing Flags, Coeds; Plainsman Staff; Scribblers; Bisonettes; Club 321; A.Y.; C.S.U.; Tri-Hi-Y.

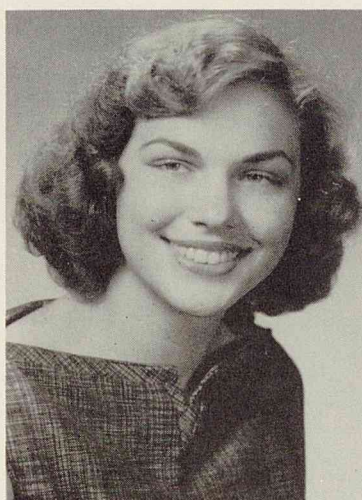

HAYES, ELIZABETH ANNETTE
Coeds, Corporal; F.H.A.; A.Y.; C.S.U.; F.B.L.; J.R.C.

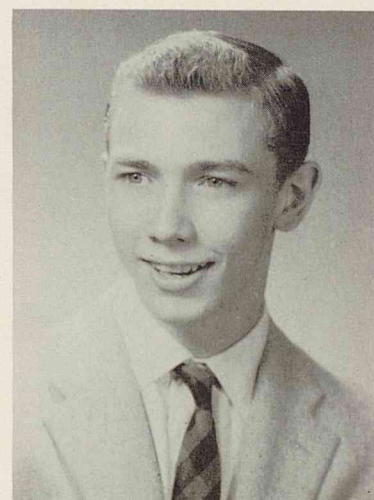

HAYES, JOHN
A.Y. President; Treasurer, Scribblers; C.S.U.; Ragnots; Mixed Chorus; Citadel; N.F.L.; Spelling Club; F.T.A.; Operetta.



HAYS, PATSY
Bisonettes; Amateur Radio Club; A.Y.; C.S.U.; F.N.A.; J.R.C.; Reserve Tennis Team.

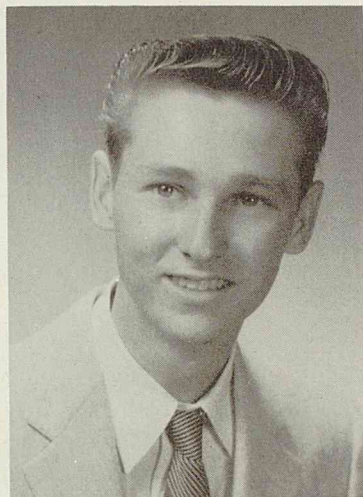

HEATH, FRANK
Ragnots; C.S.U.; A.Y.; Bowling Club; Hi-Y; Runner-Up to Friendliest Senior Boy.

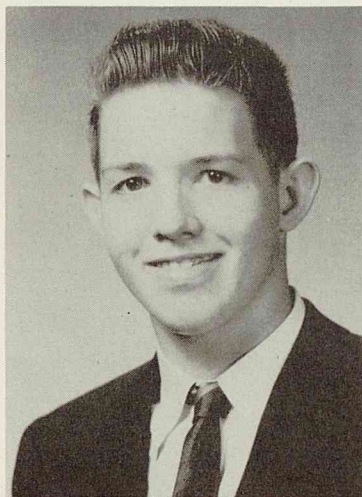

HECKMAN, EARL
"B" Team Football; Science Club.

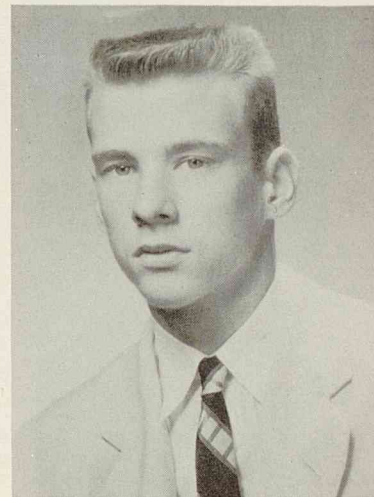

HENDERSON, BOBBY
A.Y.; C.S.U.; Historian, Hi-Y; R.O.T.C.; Bowling Club; Mixed Chorus.

SENIORS



HIGGINBOTHAM, VIRGINIA
D.E.; A.Y.; Coeds '54-55; C.S.U.



HILLIN, LINDA
A.Y.; C.S.U.; F.B.L.; Sgt. Tenor Bugles; Coeds; Orchestra; N.H.S.

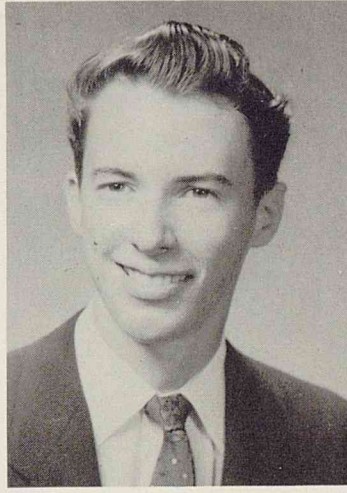

HITE, ROGER
R.O.T.C., Officer; Science Club; C.S.U.

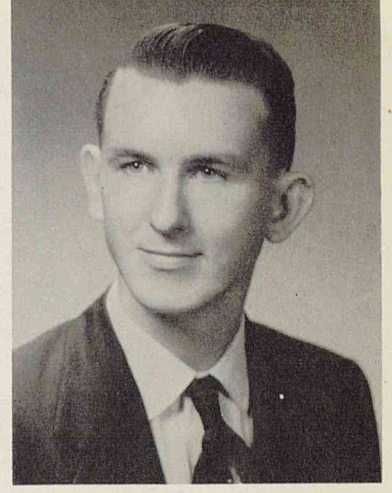

HOCHER, RICHARD
Sec. Key Club; A.Y.; Lt. R.O.T.C.; C.S.U.



HOEVELMAN, HARRY
C.S.U.; A.Y.



HOGUE, CHARLES
F.F.A.

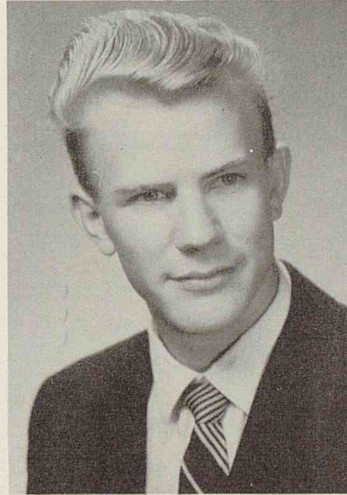

HOISINGTON, JERRY
1st Lt., Band; Pres. Key Club; V-P, Ragnots; Letterman Baseball; A.Y.; V-P N.H.S.



HOLBERT, JANET
Capt., Girls' Swim Team; J.A.; Bowling Club; A.Y.



HOLLEY, NANCY
A.Y.; C.S.U.

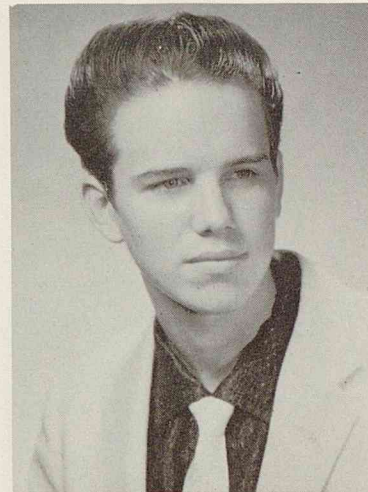

HOLMES, SHERMAN
A.Y.; Bowling Club; Ragnots

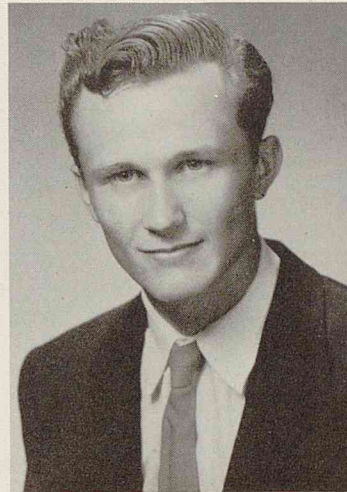

HOOD, DAVID
Band Sergeant; A.Y.; Bowling Club; R.O.T.C., '54-'56.



HOOKE, DOTTIE
A.Y.; C.S.U.; Sgt.at-Arms, F.B.L.; Sgt. Soprano Bugles, Coeds.

SENIORS



HENSLEY, RICHARD
R.O.T.C.; Rifle Team; A.Y.; Hi-Y;
Bowling Club; Voc. Metal Shop;
C.S.U.



HOWARD, RICHARD
Band; R.O.T.C.; Library Club.



HUBBARD, ROGENE
2nd Lt., Band; F.T.A.; F.B.L.; C.S.
U.; A.Y.; F.H.A.



HUETER, MARY ANN
Co-Capt., Volleyball Team; Tennis
Team, '56-'57; C.S.U.; A.Y.



HUGGINS, BARBARA
A.Y.; C.S.U.; F.B.L.; J.A.; F.T.A.;
Tri-Hi-Y.



HUGGINS, NORMA LOUISE
Coeds, Sgt. '55-'57; F.B.L.; A.Y.;
C.S.U.; J.A.; Bowling Club.

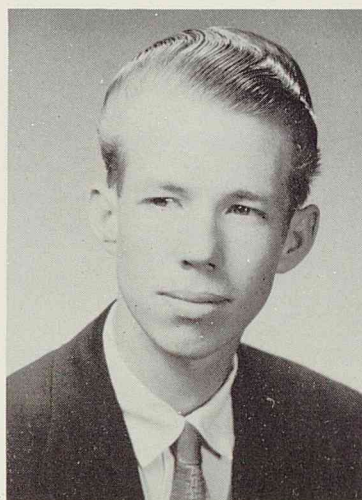

HUGHES, ORBUS
D.E.

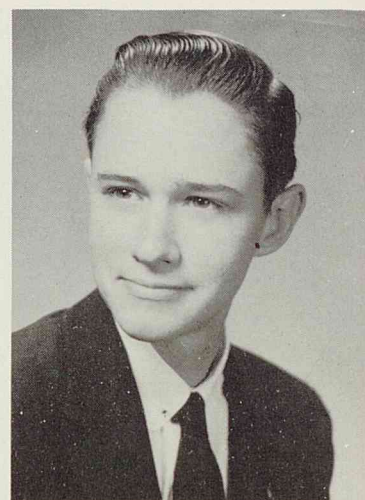

HUMBURG, DONALD LEE



HUMPHREYS, RAYMOND
A.Y.; Ragnots.

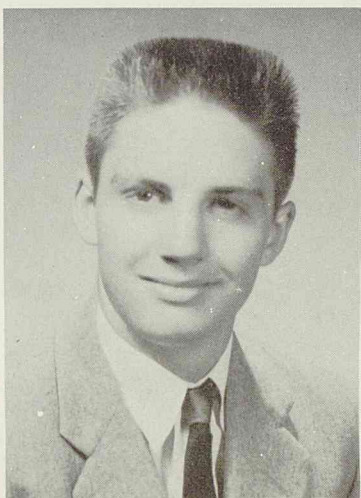

HUNT, BOBBY
Sec. F.F.A.



HYDE, NEAL
S.F.C.; R.O.T.C.; Pres., Buffalo Book
Roamers.



ISAACKS, BEVERLY

SENIORS

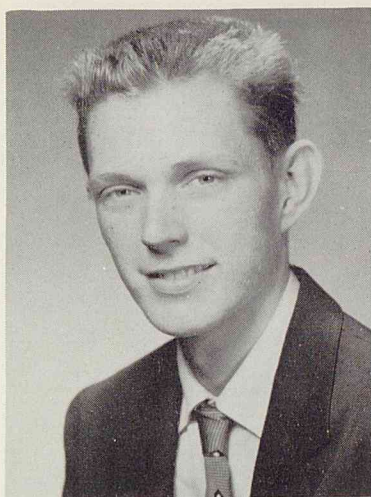

IVEY, A. W.
1st Lt., R.O.T.C.; Science Club; A. Y.; Pres., Buffalo Book Roamers; Drill Platoon; C.S.U.; J.R.C.; Slide Rule Club.



JACKSON, MARY
A.Y.; F.H.A.; F.B.L.; C.S.U.; Cpl., Coeds.



JIMENEZ, GLORIA ANN
F.B.L.; Coeds



JOB, MARLYS JEAN
F.B.L.; Band Majorette.

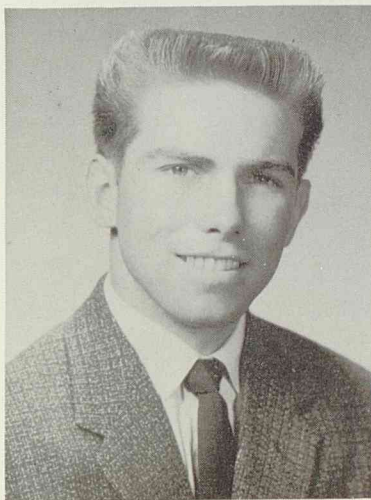

JOHNSON, JERRY
A.Y.

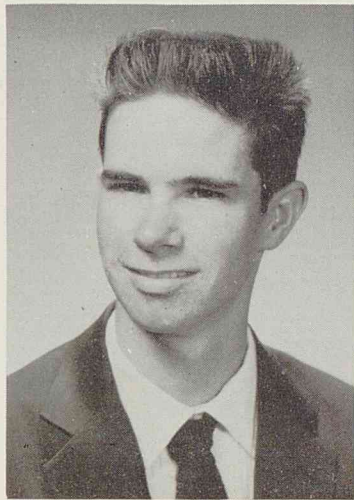

JOHNSON, MACK



JOHNSON, PATRICIA ELAINE
Bisonettes; Thespians; Blackfriars; C.S.U.; A.Y.; Scribblers; Science Club.

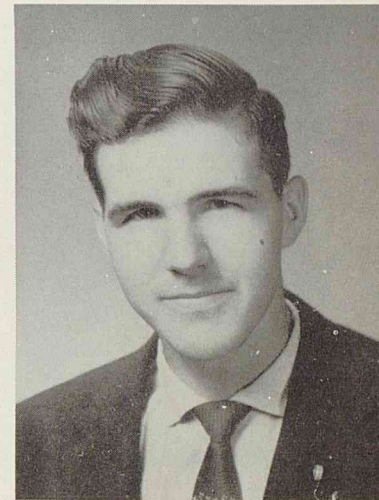

JORDAN, ARRIOUS



JORDON, EILEEN



JORDAN KAYE
Pub., Prog., Ch., A.Y.; Southwest A.Y. Program Ch.; Pianist, C.S.U.; Student Council; F.T.A.; J.R.C.; N.H.S.



KAHLER, LAJUANTA
Bisonettes; C.S.U.; F.H.A.; Bowling Club; F.B.L.; A.Y.; J.R.C.



KAHLER, LOUANN
Band Majorette; Orchestra, Student Director; A.Y.; All-State Orchestra, '55-'56.

SENIORS



KENT, BILL
C.S.U.; A.Y.; "B" Team Football



KIN, MARY
A.Y.; C.S.U.; Scribblers



KIRKLAND, LOIS
Band; Orchestra; A.Y.; C.S.U.; F. H.A.



KIRBY, DEANNA BETH
C.S.U.; A.Y.; F.B.L.; Volleyball Team, '56.

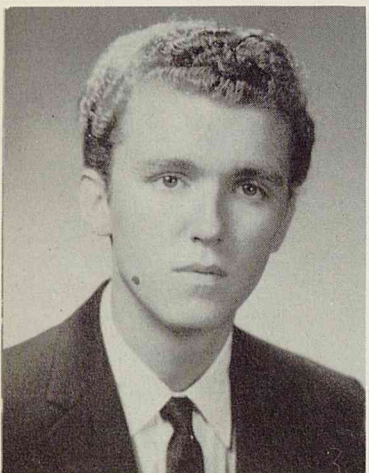

KLOTZ, JOHN PAUL



KNEBLIK, JANIS LYNN
2nd V-P, Y-Teens; N.H.S.; Sec., Quill & Scroll; Sec., Bisonettes; Student Council; A.Y.; C.S.U.; Bus. Mgr., Plainsman; Volleyball Team; Pres., F.N.C.; Tennis Team; F.B.L.; Friendliest Senior Girl.

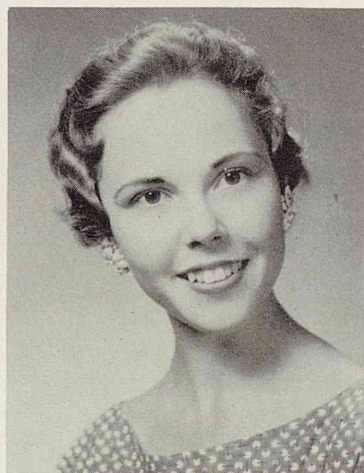

KRENEK, BARBARA
F.B.L.; A.Y.; C.S.U.; Volleyball Team, '55; Coeds, '54; F.H.A., Historian; J.R.C.



KUNZ, DIANE
Soph., Jr., Sr., Cheerleader; Most Rep. Jr.; Most Popular Sr.; Drama Sweetheart; Basketball Sweetheart; Thespian, V-P; Blackfriars; VIC Sweetheart; May-Fete '54-'56; V-P Bisonettes; L.S.A., Pres.; N.H.S.; F.T.A., Hist.; Quill & Scroll; Masque & Gavel; Girls' Sport Ed., Plainsman.

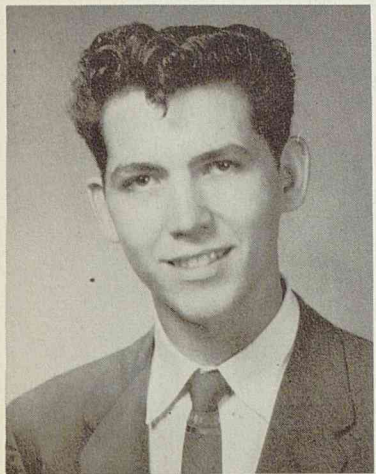

LADNER, BROOKS
A.Y.; Orchestra; D.E.



LAKE, CHARLOTTE
Bisonettes; N.H.S.; A.Y.; C.S.U.; F.B.L.; Maid, May Fete '56.



LAMB, HENRY
R.O.T.C.; Band.

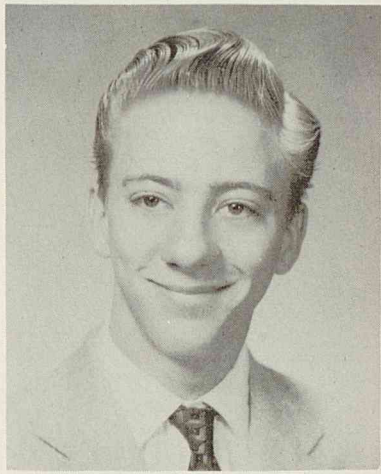

LANFORD, FREDDIE
R.O.T.C.

SENIORS



LAUGHEAD, LARRY
Bowling Club; C.S.U.; Ragnots.



LEE, LESLIE
D.S.; A.Y.



LEE, SALLY
C.S.U.; A.Y.; V-P F.N.A.; Student Council; Mixed Chorus; Operetta; J.R.C.; F.H.A.; J.A.



LEE, SANDRA
Coeds, Major, Sgt., Drum Corps '55-'56; Club 321; Bisonettes; A. Y.; F.B.L.; Bowling Club; Plainsman, News Ed.; Quill & Scroll, V-P.



LEWIS, PEGGY
C.S.U.; A.Y.; Scribblers, V-P; F.B. L.; J.A.



LEWIS, RONNIE
A.Y.; C.S.U.; Bowling Club; Bowling Team; Hi-Y; Plainsman Staff; Quill & Scroll; A.F.A.



LONG, ROBERT O.



LOPEZ, MARY
Coeds; F.H.A.; J.A.



LOPEZ, MARY FRANCES
Coeds; F.B.L.; F.H.A.



LOPEZ, TONY
Bowling Club; Sgt., R.O.T.C.



LORANCE, NETTIE
Volleyball Team; Scribblers, Rec. Sec.; Plainsman, Asst. News Ed.; F.B.L.; V-P A.Y.; C.S.U.; Quill & Scroll; J.A.



LORD, JUDY
Coeds, Capt., Bugle Corps; Bisonettes; F.B.L.; F.N.A.; Bowling Club; A.Y.; Club 321.

SENIORS



LUCAS, JOYCE
A. Y.; F. H. A., Parliamentarian;
Bowling Club; Beauty Culture;
J. R. C.; Modern Dance Club; V. I. C.;
F. N. A.; F. B. L.

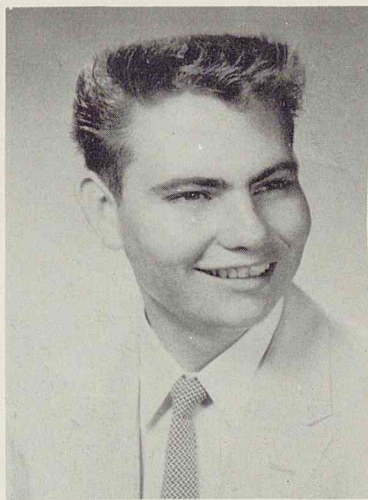

LUEDECKE, BILLY
Bowling Club; A. Y.; D. E.



LUNA, ALMA
F. B. L.; A. Y.; Library Club.



LUNDY, JOANN
C. S. U.; A. Y.; F. B. L.; F. H. A.



LUNSFORD, SONJA
N. H. S.; Second Vice- President Bi-
sonetes; Secretary F. N. A.; Girls'
Swim Team '55-'57; Thespians;
Blackfriars; Quill & Scroll; J. R. C.;
A. Y.; C. S. U.; Plainsman Staff;
F. H. A.; Bowling Club; Tri-Hi-Y.



McCABE, AMORA
F. B. L.; J. R. C.; A. Y.; C. S. U.

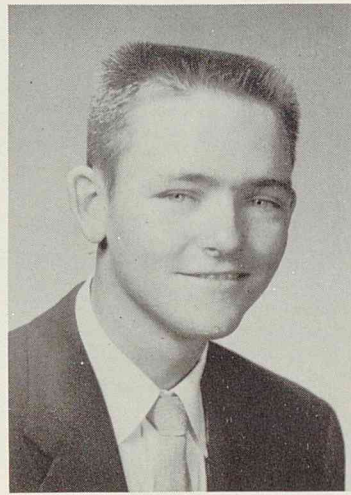

McCLUGHAN, THOMAS R.
Bowling Club; A. Y.; R. O. T. C.

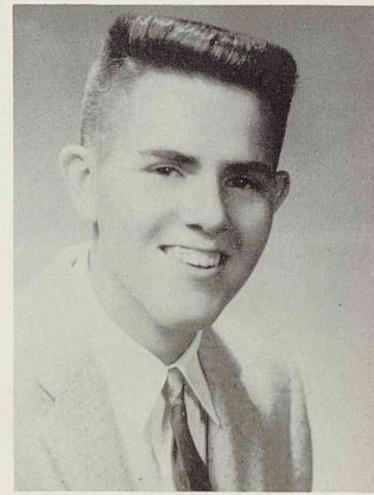

McELROY, GUY
Ragnots; A. Y.; '54 Carets; Hi-Y;
C. S. U.; Football Team, Baseball
Team.



McGILL, BILLY
A. Y.; C. S. U.; Key Club; Science
Club.



McLAIN, DIXIE
C. S. U.; F. H. A.; Sergeant, Snares,
Drum Corps, Coeds; A. Y.; F. N. A.

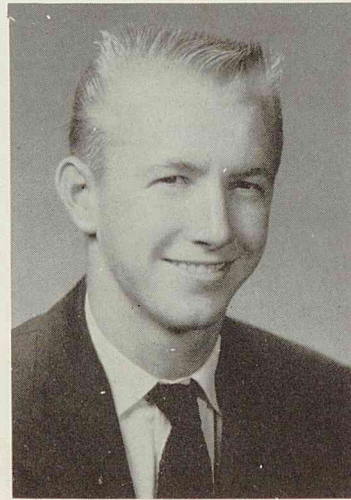

McLAIN, GERALD
Basketball Letterman



McLAUGHLIN, FRANCES
Captain Flag Corps '56-'57, Ser-
geant Swing Flags, '55-'56; Coeds;
N. H. S.; Bisonettes; Second Vice
President, Tri-Hi-Y; Club 321; Run-
ner-up Most Beautiful Senior Girl.

SENIORS



McLEHANY, CAROLYN
V.I.C.; Beauty Culture.

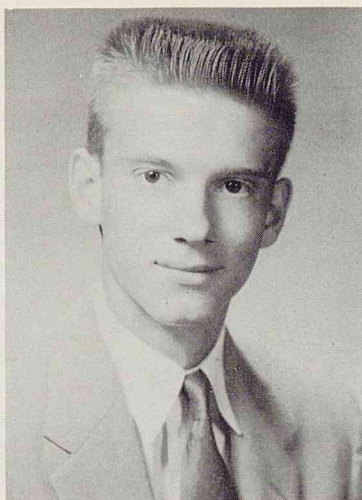

McLEOD, BILL
Hi-Y; Chorus.



McMAHAN, BARBARA JEAN



McMICKLE, BETTY
Science Club; C.S.U.; A.Y.; Scribblers; F.N.A.; Blackfriars, F.B.L.



McREYNOLDS, BOB
Ragnots; Quill and Scroll; Band; Bowling; Plainsman; A.Y.



MAHURIN, STEVE
Plainsman; Blackfriars; Thespians.

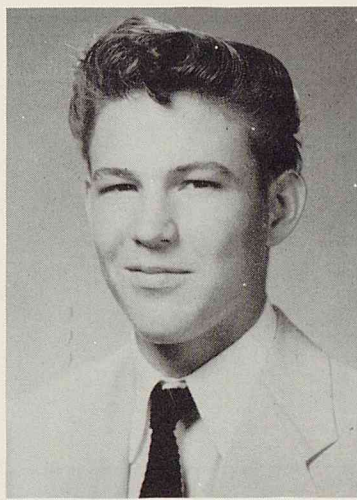

MALEK, DOUGLAS
Bowling Club.

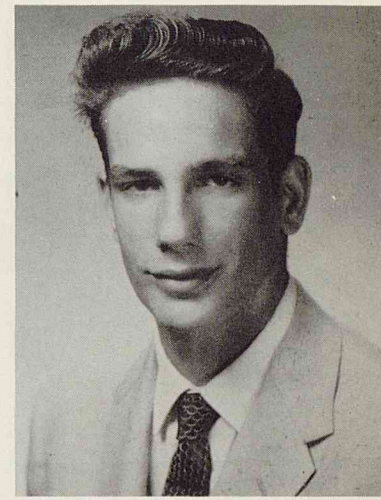

MALY, JOHN



MANN, MARY RUTH
C.S.U.; A.Y.; Tri-Hi-Y; F.B.L.

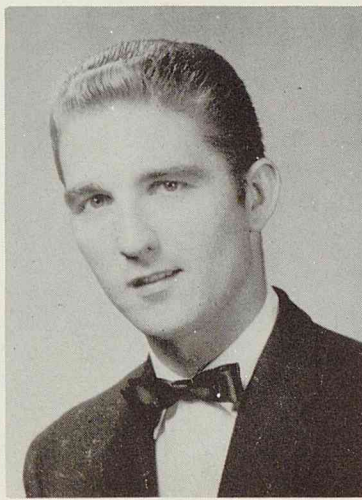

MARBURGER, BILL



MARTINEZ, MARKEL
J.A.; F.H.A.; Bowling Club.



MARTINEZ, RUBEN
Basketball, 3 Year Letterman; A.Y.; Swimming Team; Ceramics Club.

SENIORS



MARX, FRED
A.Y.; D.E.; Basketball, "B" Team.



MASON, MARGO

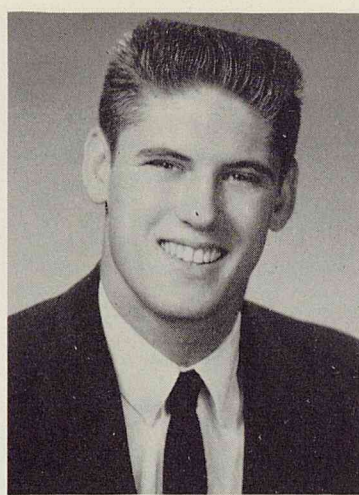

MASSEY, BILLY
"A" Team Football '55-'57; Hi-Y; Ragnots; Chorus.

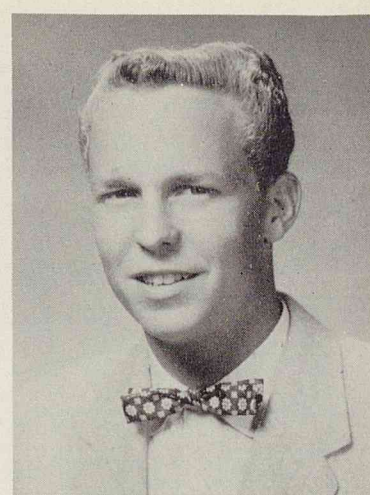

MASSEY, RAYMOND
V.I.C.; Ragnots; A.Y.; '56 Carets; Cheerleader, '56-'57; Hi-Y; "B" Team Football; Swimming Team; C.S.U.; J.R.C.; Runner-Up Most Popular Senior.



MAXWELL, JOSEPHINE
Scholastic Art Awards '55-'57; A.Y.; C.S.U.; Archery Club; Volleyball Team; F.T.A.; J.R.C.



MEDELLIN, LENORA
A.Y.; F.B.L.; J.R.C.; F.H.A.; C.S.U.; Coeds; Baseball Team '56.

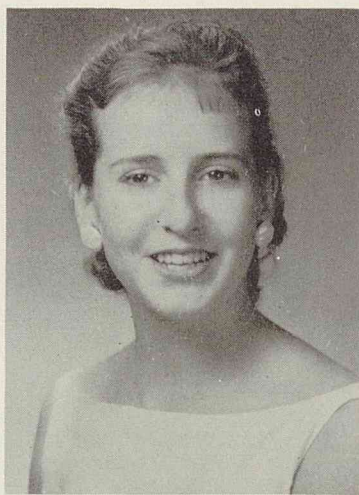

MEGARITY, CAROL
Bowling Club; F.B.L.; J.A.; Swim Team; Archery Team.



MILLER, SHARRON
A.Y.; C.S.U.; F.H.A.; F.T.A.; F.B.L.; J.R.C.; Coeds.

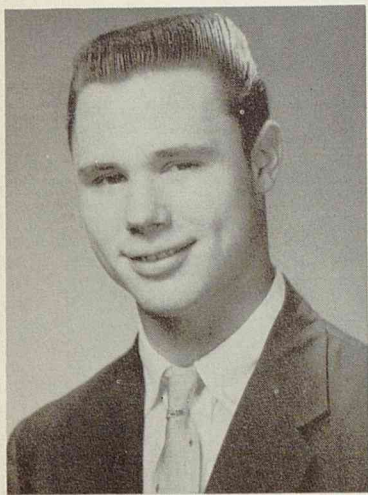

MOFFETT, LINDSAY
A.Y.; C.S.U.; Hi-Y; Band, Staff Sergeant; Bowling Club; Tennis Team; Ragnots; J.R.C.; Science Club; Key Club; F.T.A.



MOJICA, RUBEN

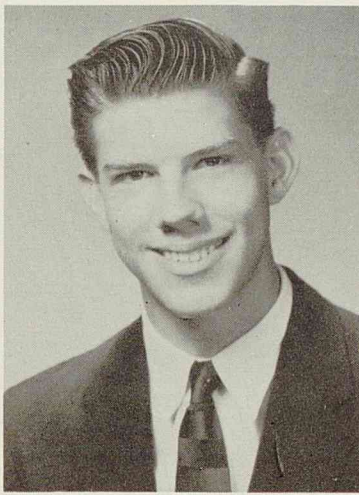

MONTGOMERY, EDWARD
Drum Major, Band; Ragnots; F.T.A.; A.Y.; C.S.U.; Amateur Radio Club; J.R.C.; Hi-Y; Key Club; Oil man for a Day; Science Club, President.



MONTGOMERY, SARA
A.Y.; C.S.U.; VolleyBall Team '54; Student Council.

SENIORS



MOORE, CAROLE
A.Y.; F.B.L.; C.S.U.

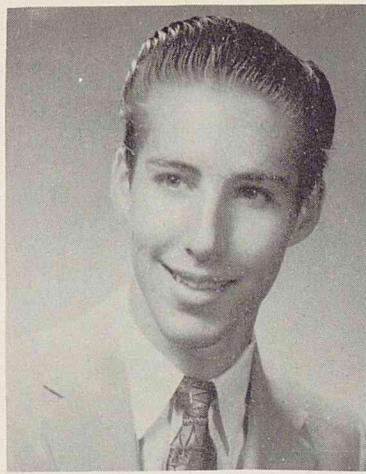

MOORE, DONNY
Bowling Club.

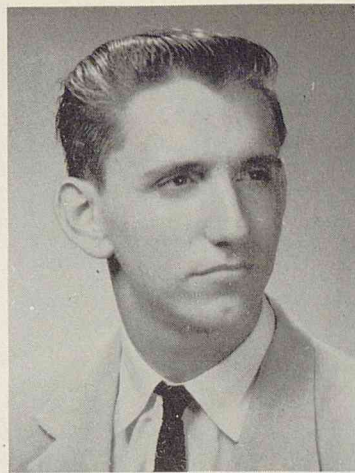

MOORE, MACK
Runner-Up Most Representative Senior Boy; L.S.A.; N.H.S.; Key Club; A.Y.; C.S.U.; Student Council; Quill & Scroll; Hi-Y; F.T.A.; Band; Mixed Chorus; W. I. Stevenson Dec., 1st Place; N.F.L.; Blackfriars; Annual Staff; Ragnots, Secretary-Treasurer.



MORALES, LUCILE
Coeds; A.Y.; F.B.L.; V.I.C.



MUELLER, MARY
A.Y.; F.H.A.; F.B.L.



MULLINS, KAY ELLEN
Coeds, Lieutenant, Flag Corps; A.Y.; Tri-Hi-Y; Bowling Club; C.S.U.; F.B.L.

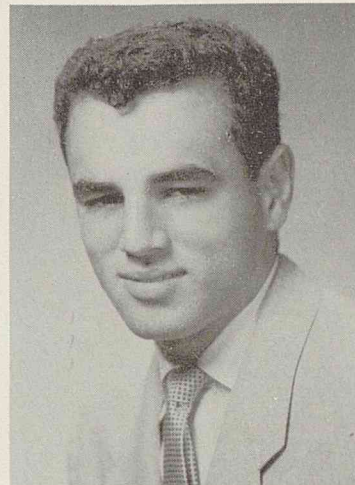

MUSEMECHE, BOB
Runner-Up Most Handsome Sophomore, Junior; "B" Team Football; Band; Bowling Club; Ragnots; A.Y.; C.S.U.; Hi-Y.

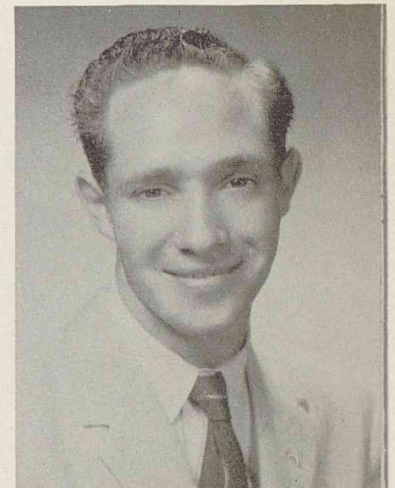

MUSTAIN, DONIE
J.R.C.; Ragnots; C.S.U.; A.Y.



MYLIUS, GORDON
Bowling Club; H-Y.



NASH, RONALD

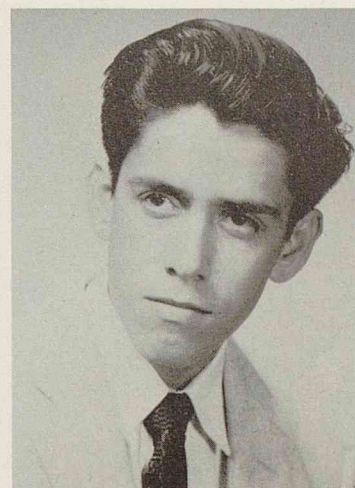

NAVARRO, RUDY
Bowling Club; A.Y.; Scribblers; Cartoonist, Plainsman; J.A.; R.O.T.C.

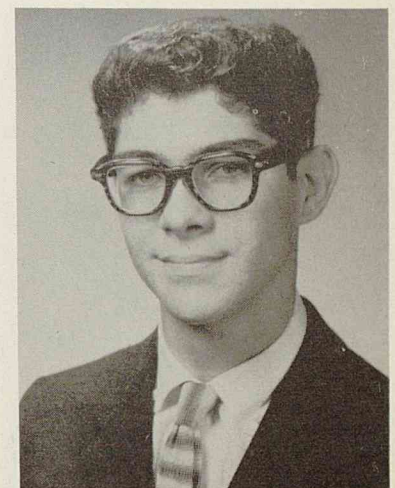

NELKIN, BENARD
Editor-in-Chief Annual, Second Semester '56-'57; Layout Editor Annual '56-'57; Advertising Manager Annual '55-'56; Quill & Scroll; Key Club; A.Y.; Oil Man for a Day.

SENIORS



NELSON, PEGGY JOYCE



NEWTON, MARY JANE
F.H.A.; A.Y.; C.S.U.



NIDAY, DAMA
C.S.U.; A.Y.; Coed Business Manager; V.I.C.; F.B.L.

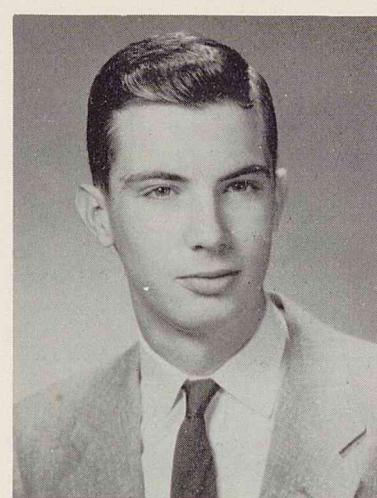

NOXON, SCOTTY
Lieutenant, Band; A.Y.; Blackfriars; C.S.U.; Science Club.

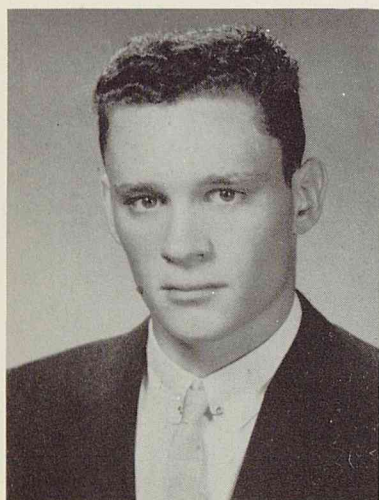

OLIVER, GENE
Baseball Letterman; Football "A" Team 2 Year Letterman, "B" Team, 1 Year; Track; Ragnots.

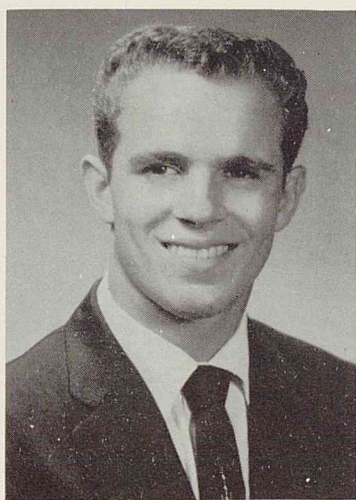

OSLIN, LARRY
A.Y.; "B" Team Football, "A" Team Football; Track; Ragnots; Hi-Y; Bowling Club; Student Council; Chorus.



OVERTURF, DIANA
C.S.U.; A.Y.; F.B.L.; Blackfriars; Bisonettes.



PALMS, MARY
C.S.U.; F.H.A.; F.B.L.; A.Y., Treasurer.



PARISH, JO ANN
D.E.

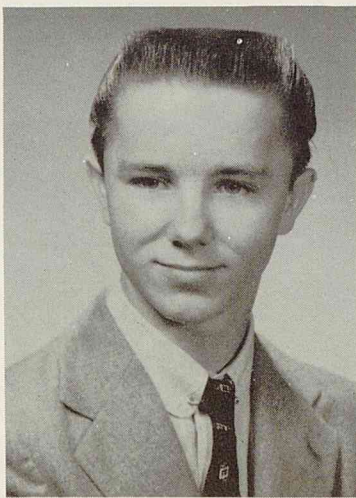

PARKER, RICHARD
Band; D.E.; Bowling Club.

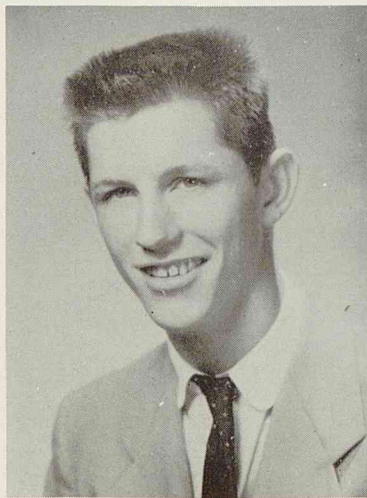

PARRISH, MIKE
Band; Orchestra; Ragnots; Bowling Club; Plainsman Staff; Quill & Scroll.



PATRICK, BARBARA JEAN
Coeds, Captain Drum Corps; President F.B.L.; Bisonettes; Treasurer Student Council; N.H.S.; A.Y.; C.S.U.; 321 Club; Bowling Club; Tri-Hi-Y; 1st Winner of Fannie Davis Award.

SENIORS

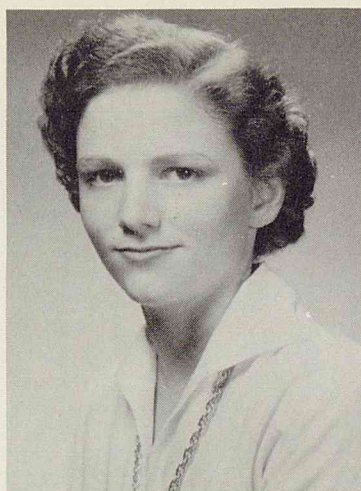

PELL, BETTY
C.S.U.; F.B.L.



PEREZ, DOLORES
Coeds; F.B.L.; A.Y.

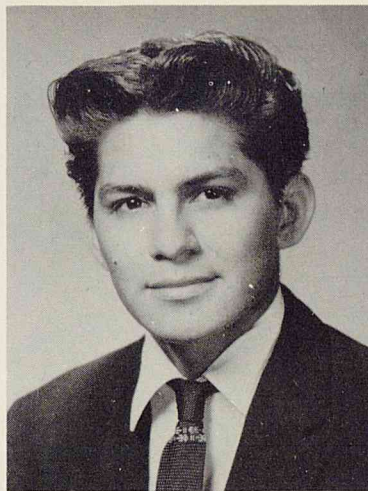

PEREZ, FRANK
"A" Team Basketball; Baseball



PEREZ, JOE



PETERS, GLENN
Captain R.O.T.C.; Drill Team Commander; American Legion Award; Vice-President L.S.A.; Sergeant-at-Arms, Ragnots; N.H.S.; Key Club; Vice-President A.Y.; Science Club, Secretary; J.A.; C.S.U.; Best Citizen; Junior Rotarian.



PETERS, LYNNE
Coeds, Sergeant Baritone Bugles; A.Y.; C.S.U.; 321 Club; N.H.S.

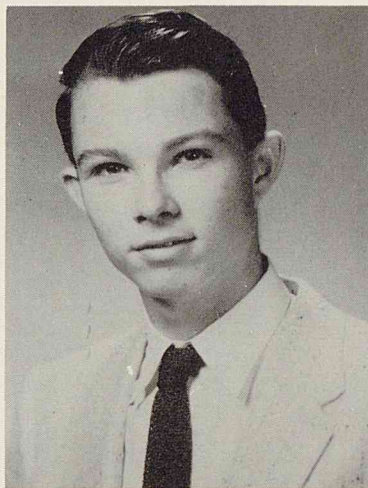

PETTUS, DAVID
Second Lieutenant, R.O.T.C.; Drill Platoon; A.Y.; J.A.; Science Club; Key Club.



PHEARS, LINDA
Coeds, Sergeant Bass Drums; Secretary, 321 Club; Bisonettes; A.Y.; C.S.U.; Bowling Club; J.R.C.; F.N.A.; N.H.S.

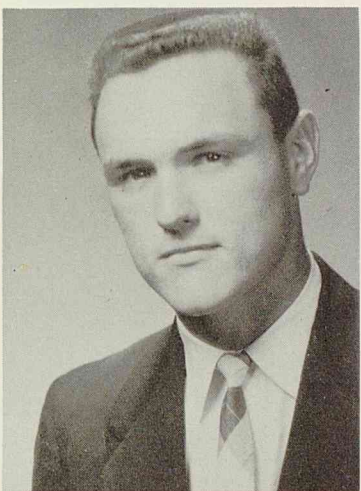

PHILLIPS, BILLY
President, Student Council; President, C.S.U.; Vice-President A.Y.; Junior Rotarian; Ragnots; N.H.S.; Milby Scribblers; Football Letterman; Looney Scholarship Football Award; Runner-Up Best Citizen.

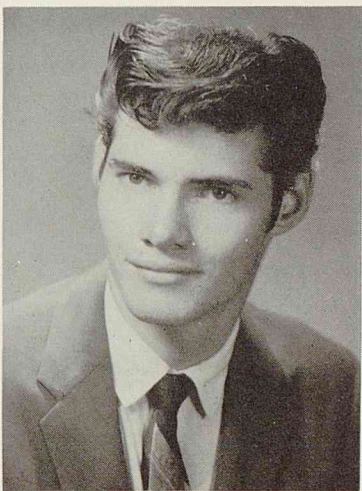

PHILLIPS, FRANK



PIZZO, JOHNNY

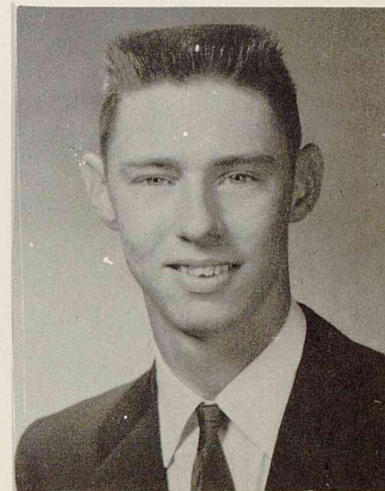

PLATTE, RODNEY
Second Vice-President, C.S.U.; A.Y.; Sergeant, R.O.T.C.; F.B.L.; Operetta.

SENIORS

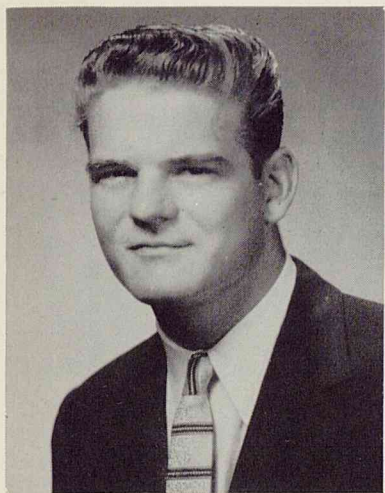

PLUMMER, ELGIN
Hi-Y.; C.S.U.; 2 Year Letterman, Football.

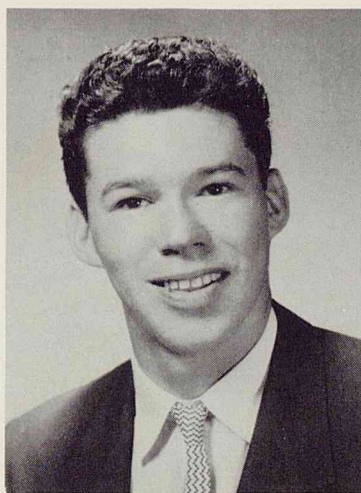

PORTILLA, FRANK
Basketball, All-State; Baseball.

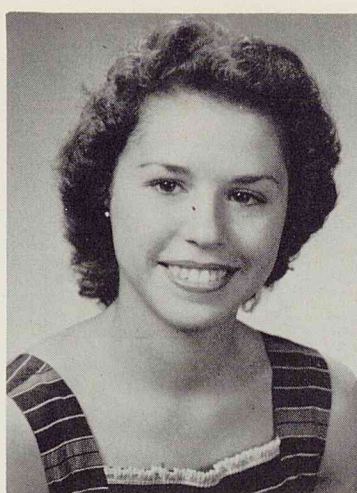

PORTILLA, GLORIA
Cpl., Drum Corps, Coeds; F.B.L.



POWELL, BEVERLY
Bisonettes; F.H.A.; Editor-in-Chief Annual, First Semester '56-'57; Quill & Scroll; Library Club; A.Y.; C.S.U.; F.T.A.; Student Council.



PRICE, PENNY
F.B.L.; Bisonettes; Tri-Hi-Y, President and Secretary; Bowling Club, Treasurer; A.Y.; J.R.C.; C.S.U.



PRICHARD, SHIRLEY
A.Y.; C.S.U.; F.N.A.; Volleyball Team; F.B.L.

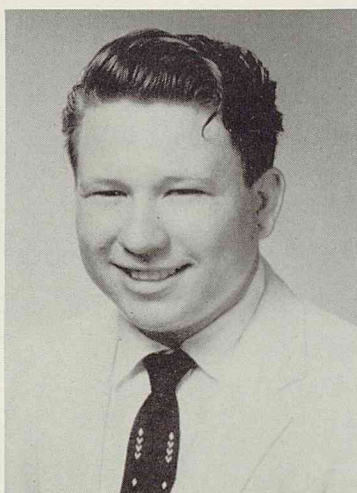

PRINCE, RANDOLPH
A.Y.; R.O.T.C.

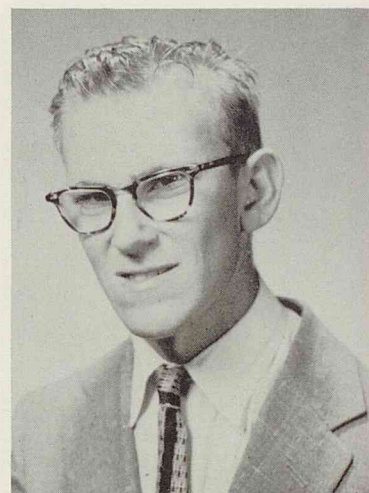

PRINGLE, JOHNNY



PULLEY, KATHRYN
A.Y. Vice-President; C.S.U.; Scribblers, President '55-'57; Bisonettes; F.T.A.; Mixed Chorus; N.H.S.; Student Council; Operetta '56; D.A.R. Finalists.



PYLE, ANNETTE
F.T.A.; F.B.L.; J.R.C.; Coeds; Bowling Club; Art Awards; A.Y.; C.S.U.



QUINTERO, GLORIA
Corporal, Coeds; F.B.L.; A.Y.; C.S.U.



RAGLEY, FRITZ
Band; Bowling Club.

SENIORS



RAMIREZ, MELBA



RAMON, HERMINIA

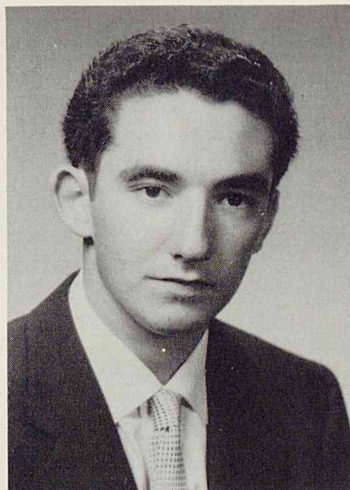

REAGAN, MIKE
A.Y.; C.S.U.; Bowling Club; Milby
Bowling Team; Hi-Y.; Plainsman
Staff; "B" Team Basketball.



REAVES, CLARKIE
A.Y.; C.S.U.; J.R.C.; F.B.L.; Coeds,
Lieutenant Company C.



REES, SANDY
F.T.A., President; Plainsman, As-
sistant Feature Editor; Bisonettes;
W. I. Stevenson Dec. Winner;
Scribblers, Corresponding Secre-
tary; Swim Team; Archery; Bow-
ling Club; Quill & Scroll; Black-
friars; A.Y.

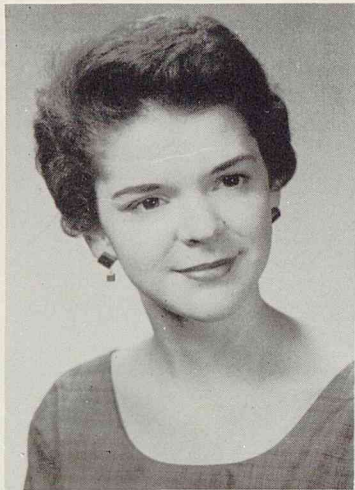

REID, SHIRLEY
Band; J.A.; Pres., N.O.A.A.O.M.I.



REIDELBERGER, DON
Ragnot, President; "B" Team, "A"
Team Football Letterman; Co-
Sports Editor, Plainsman; Quill &
Scroll; A.Y.; J.R.C.; C.S.U.; Base-
ball, "B" Team, "A" Team.



RICE, BETTY SUE



ROBERTS, AUBREY
D.E.



ROBERSON, ANN
A.Y.; J.R.C.; F.B.L.; C.S.U.; Coeds.



ROBINSON, JACK
D.E.

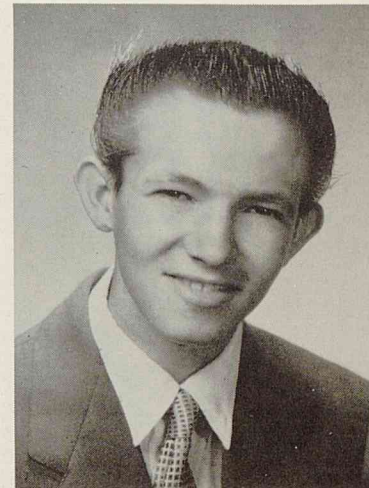

ROBINSON, VIRGIL S.

SENIORS



ROCHA, LEROY



ROCHA, MARY ANN
F.H.A.



RODRIQUEZ, JOSIE
Y-Teens; F.B.L.; Bowling Club;
F.H.A.

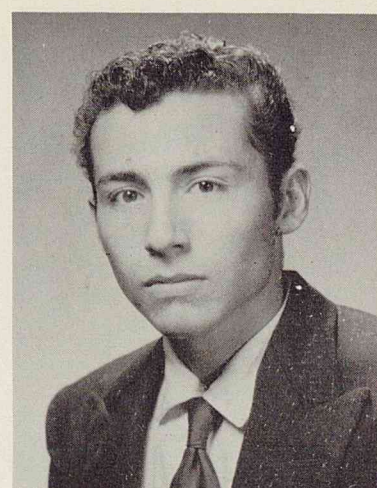

RODRIQUEZ, ROY

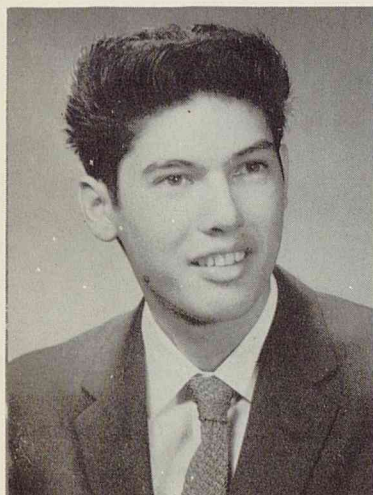

RODRIQUEZ, ROY



ROOT, PATRICIA
C.S.U.; A.Y.; Volleyball Team;
J.R.C.

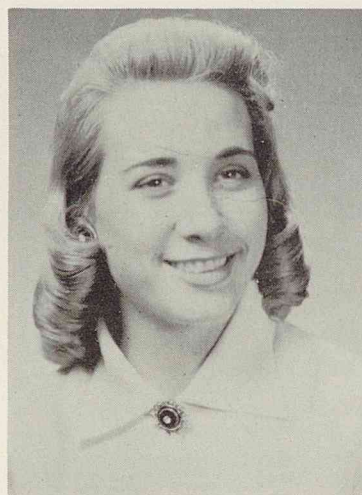

ROSIN, SALLY

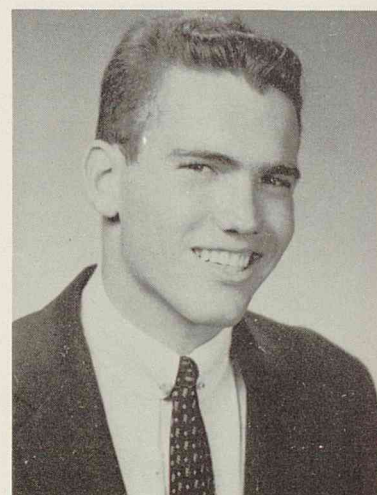

ROWLETT, DON
"B" Team, "A" Team Football;
Ragnots; Baseball.



ROWOLD, DAVID
Football; A.Y.; C.S.U.; Co-Sports
Editor, Plainsman; Quill & Scroll;
Student Council; Ragnots; Basket-
ball Manager, '54; Hi-Y.



ROYE, NANCY
Bisonettes, Treasurer; F.H.A.; Stu-
dent Council; Manager Girls' Swim-
ming Team; A.Y.



RUDELOFF, ROBERT W.
R.O.T.C.; A.Y.; C.S.U.; Key Club.

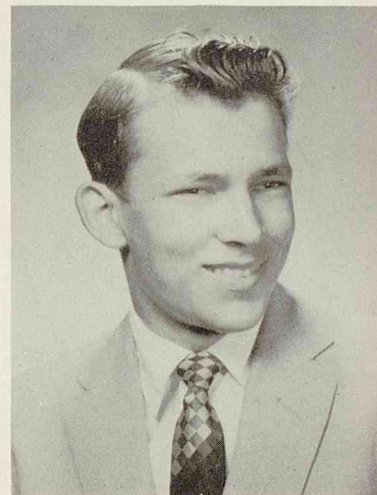

RUST, ROY

SENIORS



SAIBARA, JUDY

Student Council; Bisonettes; Exchange Editor; Plainsman; Coeds, Batons; Mixed Chorus; Operetta.



SALAZAR, CARLOS



SALAZAR, YOLA

C.S.U.; F.B.L.; F.N.A.; A.Y.; F.T.A.; N.H.S.; L.S.A.



SANDERS, JEANNINE

F.B.L.; Tri-Hi-Y; Bowling Club; A.Y.; J.R.C.; C.S.U.; J.A.; Maid, May Fete '56; Coeds; F.H.A.



SANDERS, WESLEY

Lieutenant Colonel, R.O.T.C.; Drill Platoon; Student Council; A.Y.; Scribbler's, Vice-President; Boys' State; Science Club, President; Key Club; N.H.S.; N.F.L.; J.A.; Junior Rotarian; 3rd Place, American Legion Oratorical Contest.



SAUL, JUANITA

Coed, Business Manager; F.T.A.; F.B.L.; F.H.A.; C.S.U.; A.Y.; J.A.



SAUNDERS, ROBERTA

A.Y.; F.B.L.

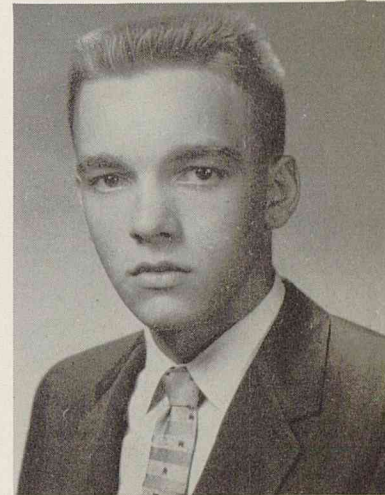

SAUTER, ROBERT

A.Y.; Golf Team; C.S.U.; Mixed Chorus; Hi-Y.

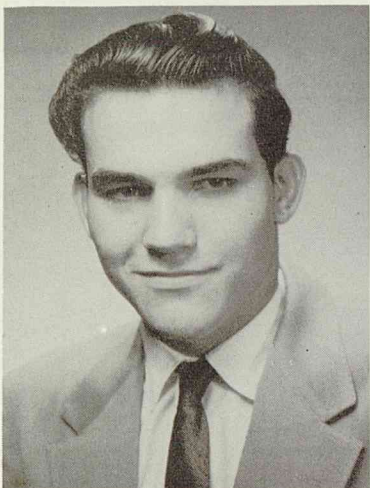

SCHNEIDER, MARVIN

A.Y.; C.S.U.; Captain, R.O.T.C.; Science Club; Drill Platoon; Rifle Team; Color Guard Sergeant.

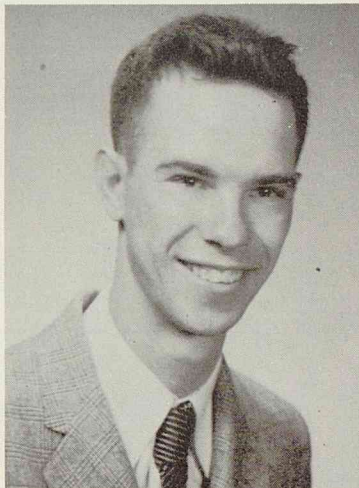

SCHNEIDER, TOMMY

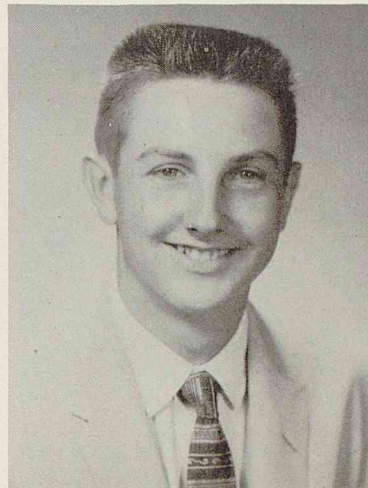

SCHOETTLE, JACK

Captain, R.O.T.C.; Drill Platoon; Rifle Team; Key Club; Student Council; C.S.U.; A.Y.; Science Club; Oilman for a Day; Ragnots.



SCHOMBURG, PEGGY

N.H.S.; Bisonettes; Tennis Team; A.Y.; C.S.U.; F.N.A.; Amateur Radio Club.

SENIORS



SCOTT, CAROLYN
F.B.L.; Scribblers; Coeds; A.Y.

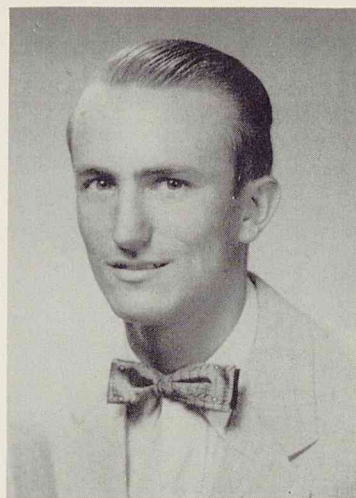

SEGEL, RANDALL
Auto Mechanics.



SELPH, MELVIN

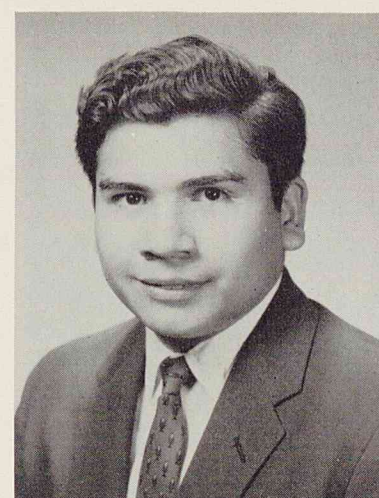

SERRANO, JESSE JOHN
R.O.T.C.; Drill Platoon.



SEYMOUR, JOANNE
A.Y.; J.R.C.; F.H.A.; Swim Team;
C.S.U.; Citadel; F.B.L.

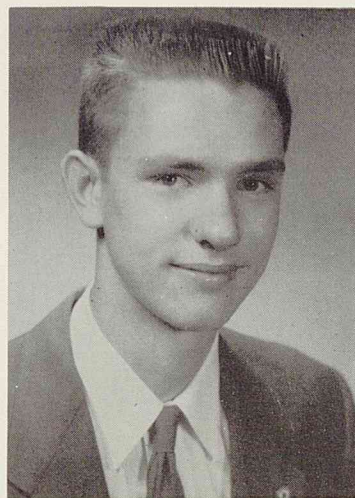

SHELLSHEAR, THOMAS
R. O. T. C.; Drill Platoon; A. Y.;
C.S.U.; Key Club.

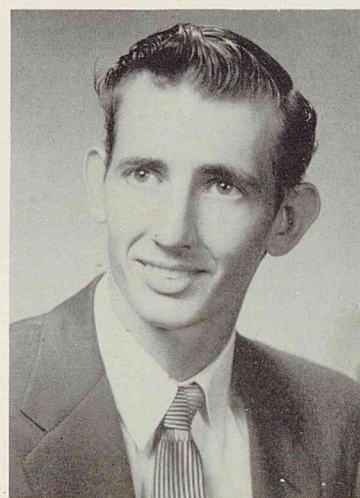

SHELTON, WIMMON
Auto Mechanics; Reserve Club.



SHIBEST, BARBARA
D.E.; A.Y.; F.B.L.

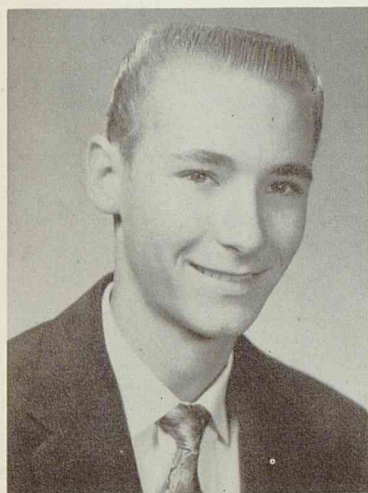

SHOOK, ROBERT
Hi-Y; Bowling Club; A.Y.; C.S.U.;
F.T.A.; Ragnots.



SIMCHUCK, JEANETTE
C.S.U., Secretary; A.Y.; R.O.T.C.
Sponsor; J.R.C.; F.B.L.; N.H.S.;
Girls' Rifle Team.



SIMONS, VERNELLE
D.E.; Bowling Club; A.Y.

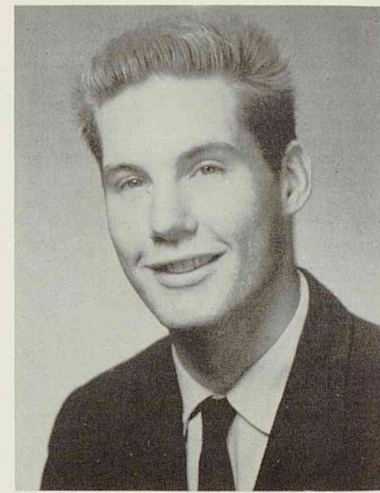

SMITH, ARVARD
Bowling Club; Ragnots.

SENIORS



SMITH, BONNIE JO
D.E.; A.Y.; C.S.U.; F.B.L.; Chorus;
Library Club.



SMITH, CAROL
D.E., Reporter and Program Chair-
man; A.Y.; C.S.U.; J.R.C.; Coeds.



SMITH, DAVID
C.S.U.; A.Y.; Auto Mechanics Fore-
man; Projector Club; J.R.C.; Co-
President, Mid-Term Graduating
Class.



SMITH, FRED
Key Club; Bowling Club; A.Y.;
C.S.U.; R.O.T.C.; Boys' State; Ama-
teur Radio Club; Audio-Visual
Club; J.A.; Science Club; N.H.S.;
Oilman for a Day.



SMITH, GONNIE ELIZABETH
Coeds, Corporal; A.Y.; F.H.A.;
V.I.C.; C.S.U.; F.N.A.; J.R.C.

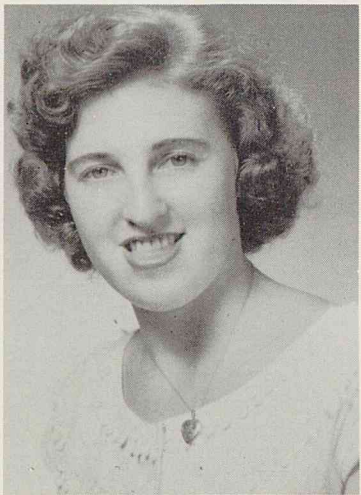

SPENCER, MOLLIE
A.Y.; Chorus; F.H.A.

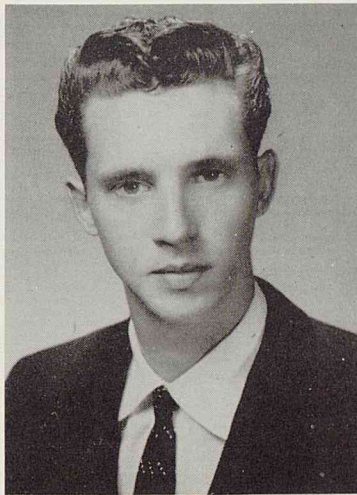

STANAKER, BOB
J.R.C.; A.Y.; C.S.U.; Student Coun-
cil; L.S.A.; Ragnots; Key Club;
Baseball, '54-'56; "B" Team Basket-
ball; Co-Captain Baseball Team '56.



STEFFEN, JANE
Bowling Club, Secretary; Parlia-
mentarian, Tri-Hi-Y; A.Y.; Coeds;
Bisonettes; C.S.U.; J.R.C.; F.B.L.



STEWART, CAROLYN
Bowling Club; J.A.; Coeds; Tri-
Hi-Y; A.Y.; C.S.U.; Ragnot Officers'
Sweetheart; Finalist for Football
Sweetheart.



STILL, PAT



STONE, MARY NELL
Coeds; Corporal, Color Guard; A.Y.;
C.S.U.; Student Council; F.B.L.



STOREMSKI, SHIRLEY
A.Y.; C.S.U.; Tri-Hi-Y; Bowling
Club; F.B.L.; J.R.C.

SENIORS



STRIBLING, REGGIE



STRUTHERS, GWENDOLYN
A.Y.; F.B.L.; C.S.U.; F.H.A.



STUBBS, GLENN

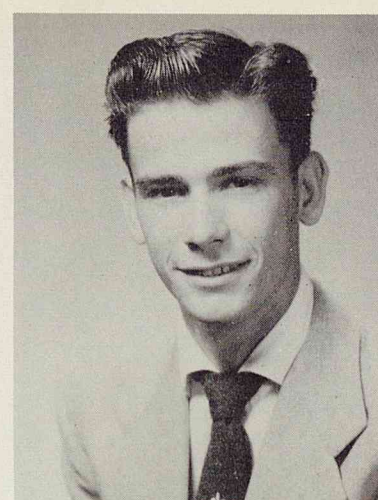

SULLIVAN, JAMES L.
A.Y.; C.S.U.; Hi-Y.



SUDDUTH, BARBARA
A.Y.; F.B.L.; F.H.A.; Bowling Club;
C.S.U.; F.T.A.; J.R.C.

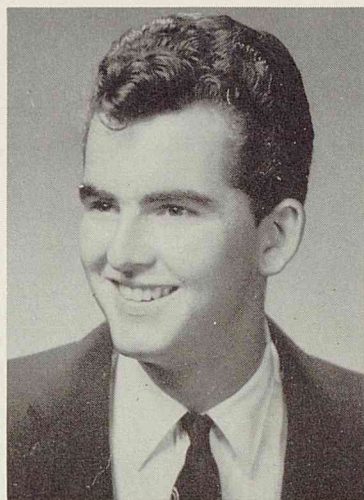

SWAN, HERBERT
Secretary, Hi-Y; Football Manager,
"A" Team; Bowling Club; A.Y.;
Ragnots; Student Council; Youth
and Government Representative.

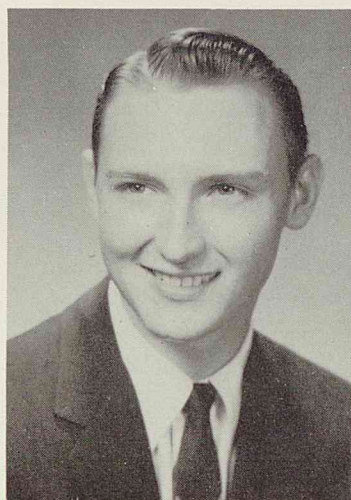

SWEARINGEN, GARY
Scribblers; R.O.T.C., Major; Bn. Ex.;
Drill Platoon '55-'56; Orchestra.

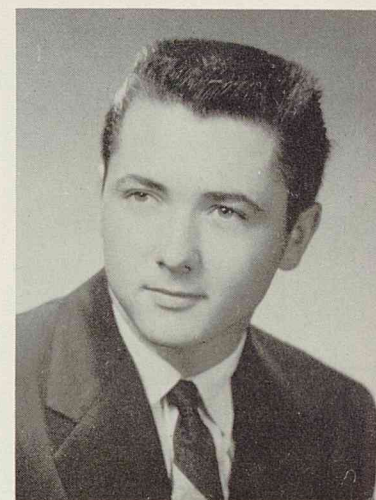

SWEET, LONNIE
Swimming Team; Auto Mechanics.

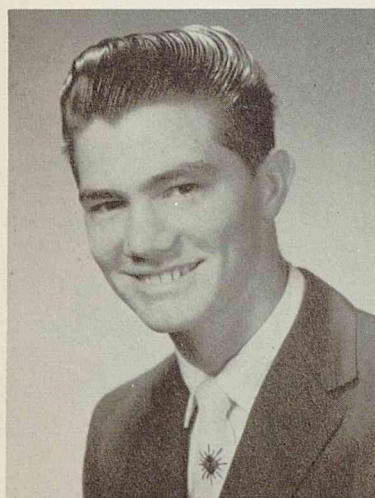

TAYLOR, BRUCE
A.Y.

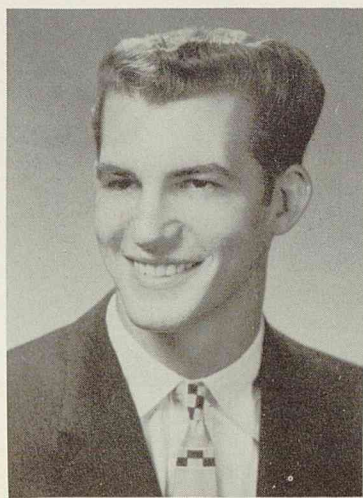

TAYLOR, DARRELL
Basketball



TAYLOR, MARTHA
Volleyball Team, '56; C.S.U.; A.Y.;
F.H.A.; F.B.L.; J.R.C.



TEAFF, ROLAND
Basketball "B" Team; Baseball
Team '56-'57.

SENIORS



TENORIO, JOSIE
F.B.L.; F.H.A.; J.R.C.; A.Y.; C.S.U.



THOMPSON, BOB
R.O.T.C., Officer; Drill Platoon; Hi-Y



THOMPSON, TOMMY
R.O.T.C. Officer; Drill Platoon; A.Y.; Blackfriars President, Fall '56; Thespians.



TIPPIT, CLARA
Coeds, Swing Flags; F.B.L.



TORRES, JOSEPHINE
F.B.L.

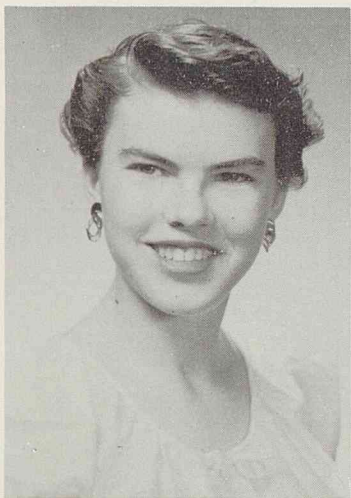

TRAMMELL, PATRICIA
Blackfriars, Diamond Thespian.



TREVINO, ESTRELLA
F.H.A.; F.B.L.; A.Y.



TURRENTINE, MARTHA
F.B.L.; Archery Team; F.H.A.; A.Y.; C.S.U.



VALDEZ, ADELINA
Coeds; F.H.A.



VERLANDER, YVONNE
Coeds, Business Manager; Blackfriars, Vice-President; Thespians; Most Prominent Sophomore; Bisonettes; F.H.A.; C.S.U., Vice-President; A.Y.

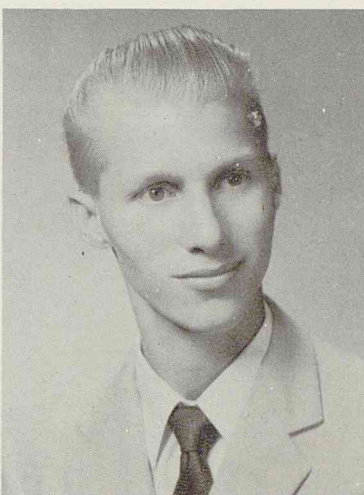

VESSELS, ARTHUR
D.E.



VICKERS, EDWIN
Blackfriars; Annual Artist.

SENIORS



VILLARREAL, DORA
F.B.L.; A.Y.; Coeds; Chorus; F.H.A.

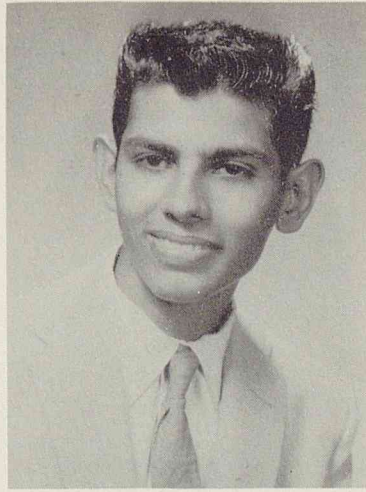

VILLARREAL, RICHARD
R.O.T.C., Major; Drill Platoon; A.Y.



WAKEFIELD, FAYE
F.H.A.; F.B.L.

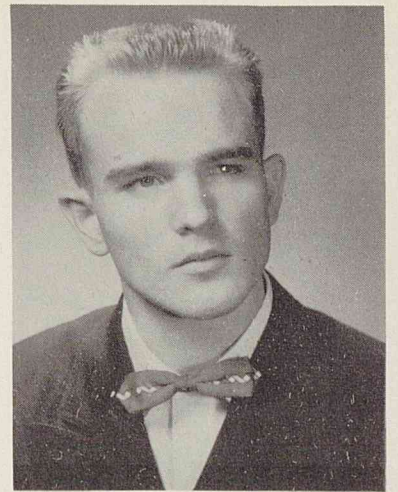

WAKEFIELD, ROBERT
A.Y.; Band; Orchestra.

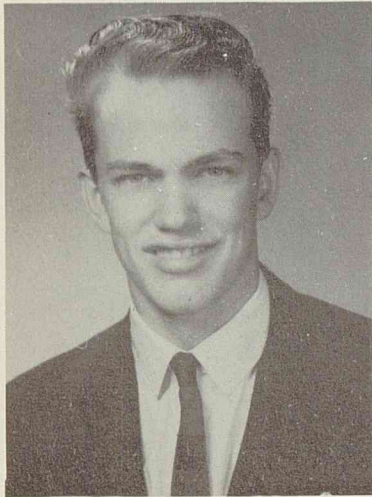

WALLER, BILLY JOE
D.E.

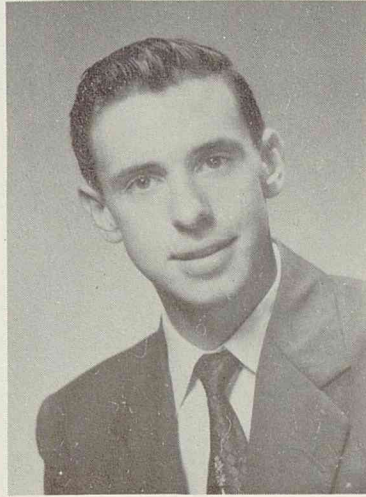

WALLER, ELLIS
Key Club; Science Club; Student Council.

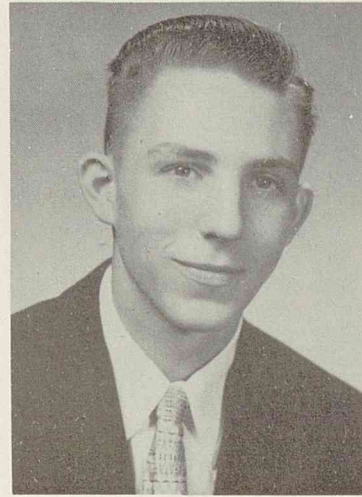

WARD, DONALD
Hi-Y.

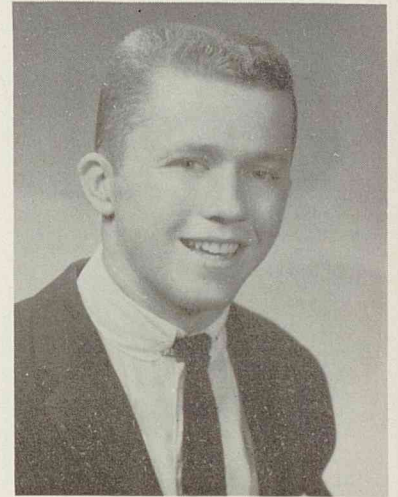

WARD, OSCAR
Ragnots; A.Y.; C.S.U.; "A" Team Football, "B" Team Football '54; Assistant Sports Editor, Plainsman.



WARD, PATRICIA
Coeds, Business Manager; Bowling Club; F.N.A.; J.R.C.; A.Y.; Radio Club; Library Club.



WARD, PEGGY
F.T.A.; F.N.A.; A.Y.; Mixed Chorus; J.R.C.; Operetta; Blackfriars.



WARNCKE, JANICE L.
C.S.U.



WASHBURN, TOM
Chemistry Club; Sergeant, R.O.T.C.; Scribblers.

SENIORS

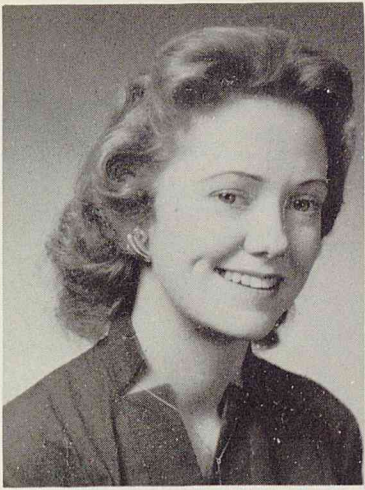

WEALE, DOROTHY
F.H.A.; C.S.U.; A.Y.; D.E.; F.B.L.; J.R.C.



WEBRE, LOUISE
C.S.U.; A.Y.; F.N.A.; J.R.C.; Swimming Team; F.B.L.



WELCH, FAYE
A.Y.; F.B.L.; C.S.U.; J.R.C.; F.N.A.

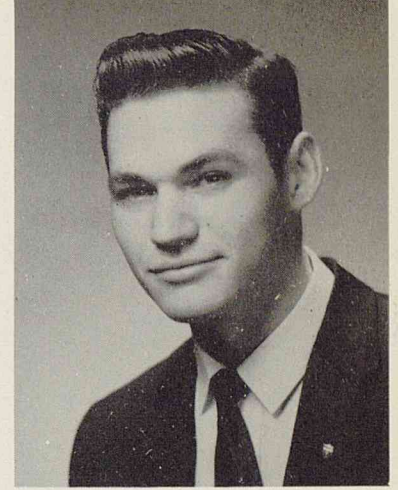

WELCH, MELVIN
A.Y.; President, D.E. Club



WELCH, ROBERT



WERNER, BILLIE
A.Y.; C.S.U.; F.H.A.; Bowling Club.



WEST, BARBARA
V.I.C.; Beauty Culture; F.H.A.

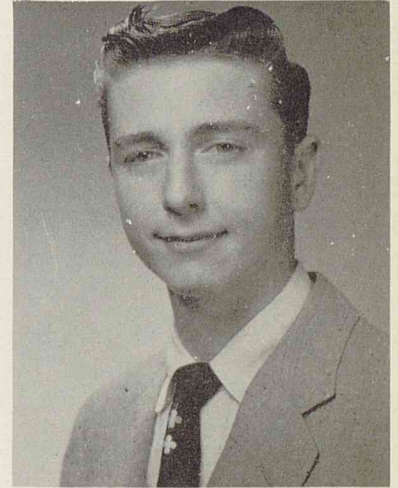

WHEELER, MARLO
Band, R.O.T.C.



WHEELER, SANDRA
F.B.L.; J.R.C.; Bowling Club; A.Y.; C.S.U.; Coeds, Lyres Corps.

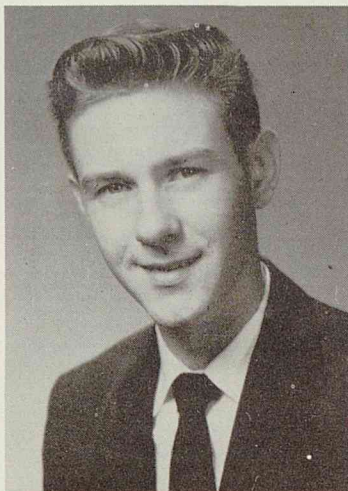

WHITLEY, DON



WILKINSON, BARBARA
R.O.T.C. Sponsor, Girls' Rifle Team; N.H.S.; C.S.U.; A.Y.; J.R.C.; Tri-Hi-Y; F.B.L.; F.T.A.



WILLETT, DON

SENIORS

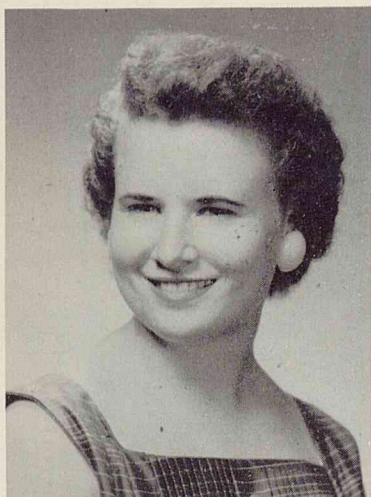

WILLIAMS, BETTY JO

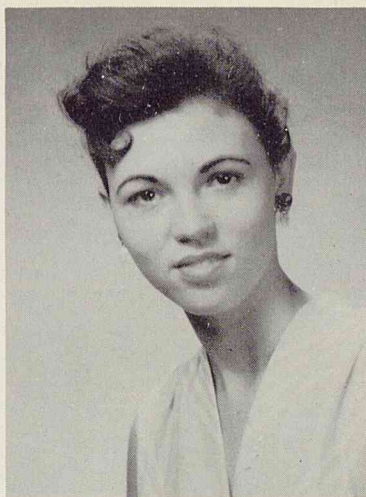

WILLIAMS, FLORENCE
A.Y.; C.S.U.; F.H.A.



WILLIAMS, JEANNINE
Coeds, Flag Corps; C.S.U.; A.Y.; F.B.L.; J.R.C.; Blackfriars Treasurer; Thespians; Bowling Club; Bisonettes.



WILMOT, JANICE
Volleyball Team; A.Y.; C.S.U.; Bowling Club.



WILMOT, KAY
V.I.C., Treasurer; Bowling Club; Beauty Culture.



WILSON, RUTHE
Coeds, Color Guard; Bowling Club; A.Y.; C.S.U.; F.B.L.; F.N.A.



WONG, HENRY
A.Y.; Vice-President, D.E.

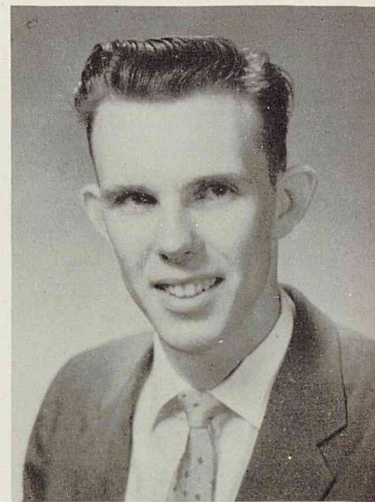

WORSHAM, ROGER



YOEES, KAY
N.H.S.; Bisonettes; F.T.A.; A.Y.; R.O.T.C. Sponsor; Girls' Rifle Team; L.S.A., Secretary; F.N.A.

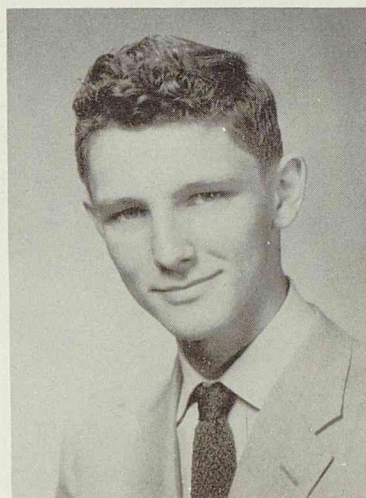

YOUNG, GEORGE
F.F.A.; R.O.T.C.

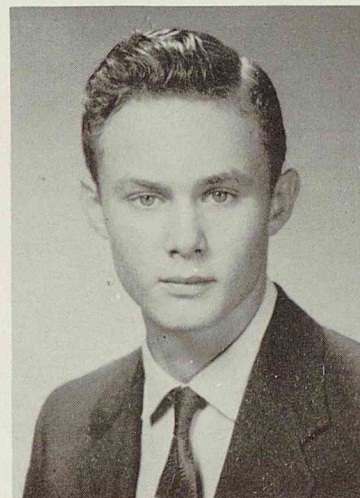

YOUNGBLOOD, DAVE
Key Club; R.O.T.C.



ZIPPS, MARCINE
D.E.; Reporter; C.S.U.; A.Y.

SENIOR ACTIVITIES

Math does not seem difficult to this cheerful class.



And who are these?
A group of seniors
preparing the next
issue of the school
paper.

Hot this fall day?
Let's have a cool
drink.



RUNNERS-UP

Best Citizen
SONJA LUNSFORD

Best Citizen
BILLY PHILLIPS



Most Representative Senior Girl
PEGGY BAIRD

Most Representative Senior Boy
MACK MOORE



RUNNERS-UP

Most Popular Senior Girl
CONNIE COLLINS

Most Popular Senior Boy
RAYMOND MASSEY

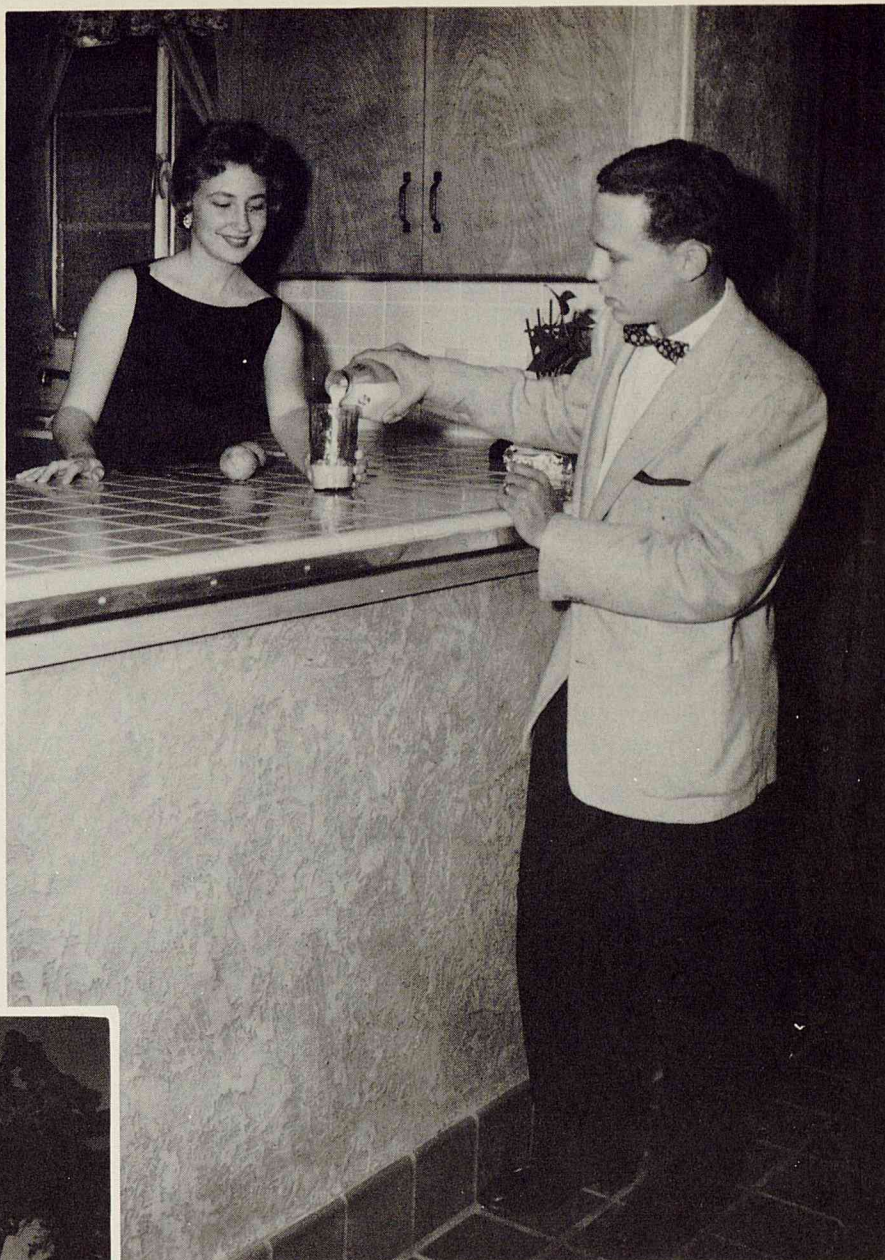

Most Beautiful Senior Girl
FRANCES McLAUGHLIN

Handsome Senior Boy
HERMAN GONZALEZ



WINDOWS OPEN ON A HUNDRED YARDS OF MAIN BUILDING PROMENADE



Sandro Wheeler

WILBY ON PARADE

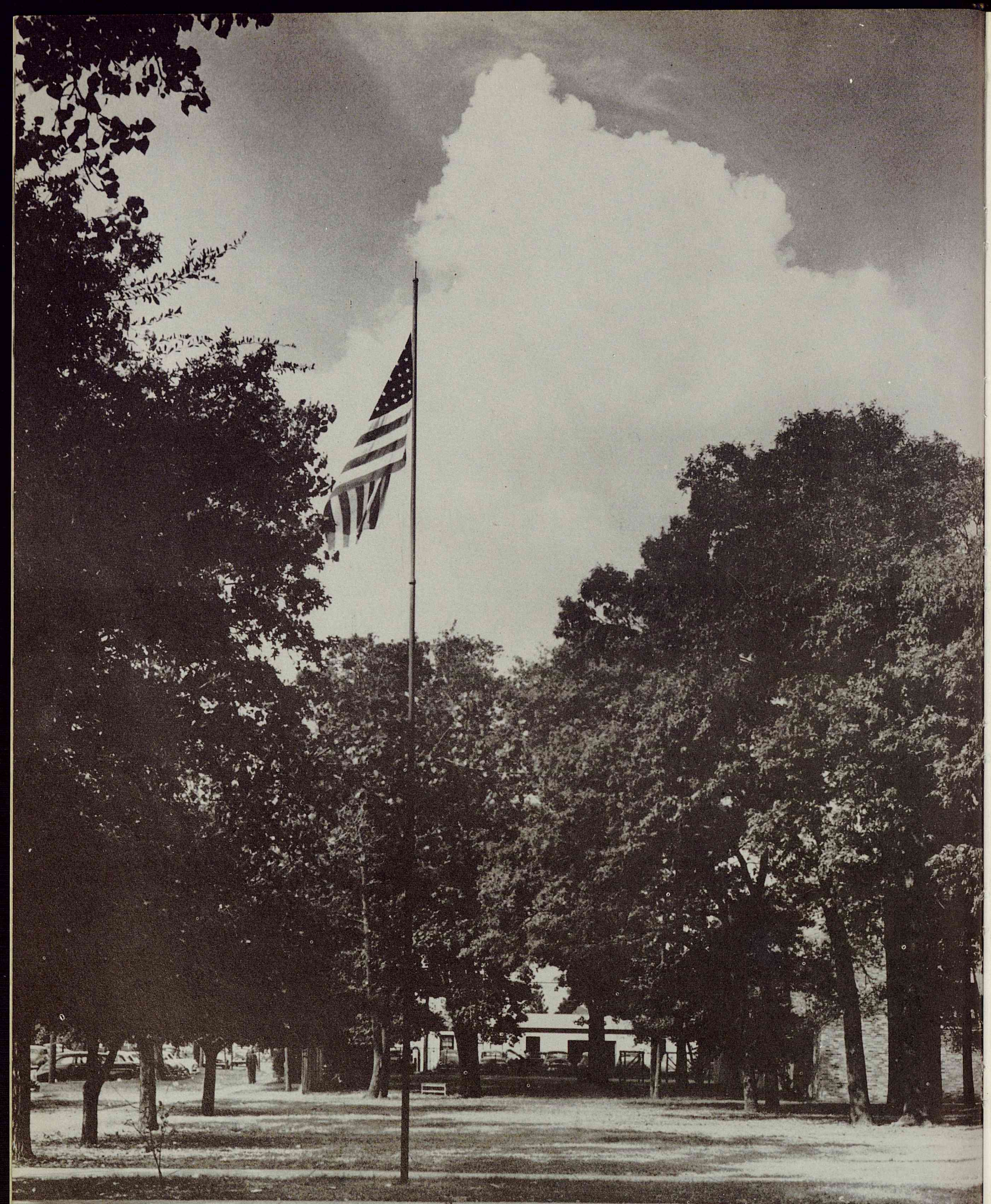

THE FLAG ON THE MILBY GROUNDS

THE MILBY RESERVE OFFICERS TRAINING CORPS



COLOR GUARD

CAPTAIN CURTIS W. RICE
Commandant

SFC. S. F. YOUNG
Assistant Commandant

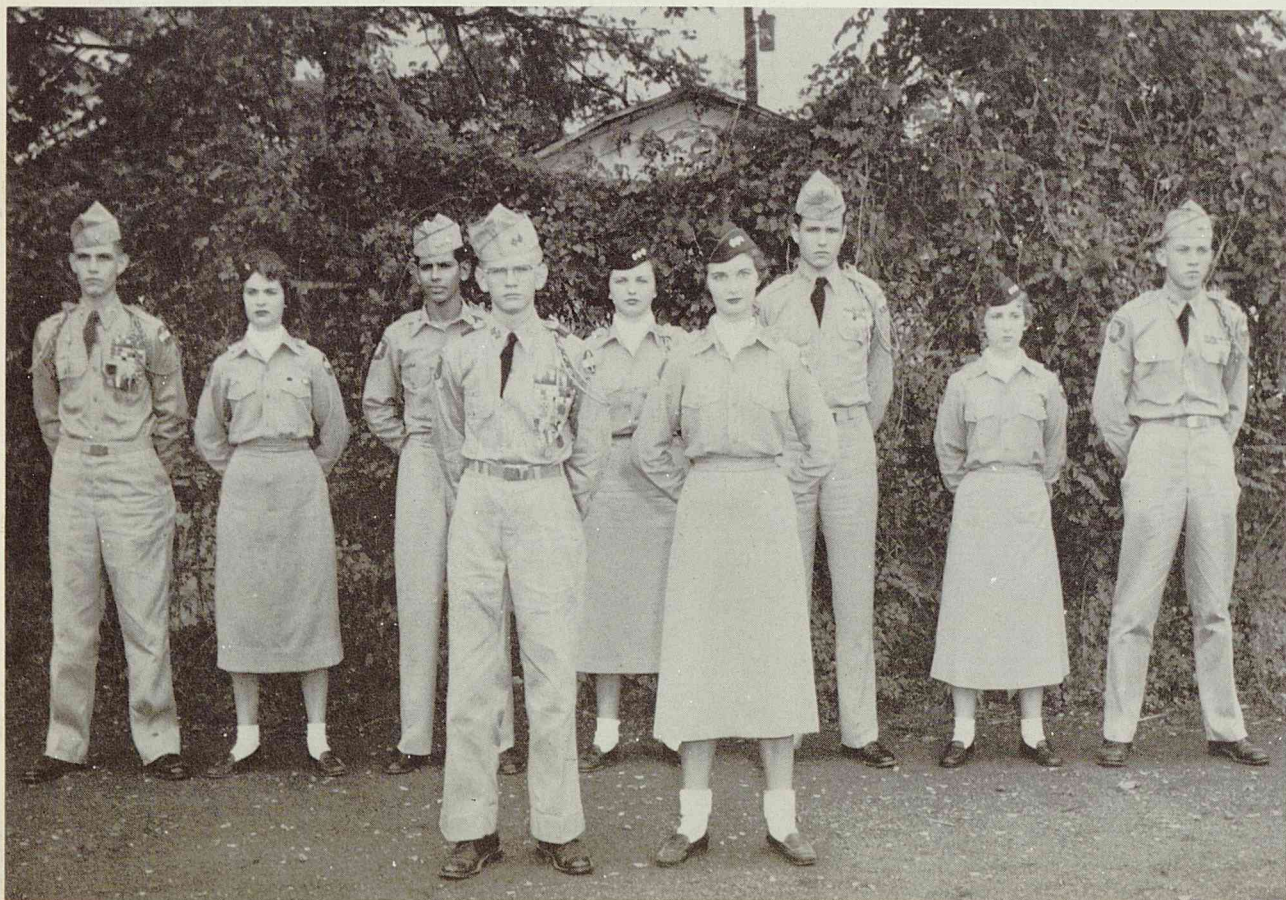

BATTALION STAFF

Otis W. Fine
Peggy Baird
Richard Villarreal
Wesley Sanders
Kay Yoes
Susan Burns
Glenn Peters
Connie Collins
Merrill Clark

BATTALION STAFF

BATTALION COMMANDER

Lieutenant-Colonel Wesley Sanders
Lieutenant-Colonel Susan Burns



BATTALION EXECUTIVE

Major Otis W. Fine
Major Peggy Baird

BATTALION ADJUTANT

Captain Glenn Peters
Captain Connie Collins





COMPANY "A"



CAPTAIN MARVIN SCHNEIDER
CAPTAIN JEANETTE SIMCHUCK

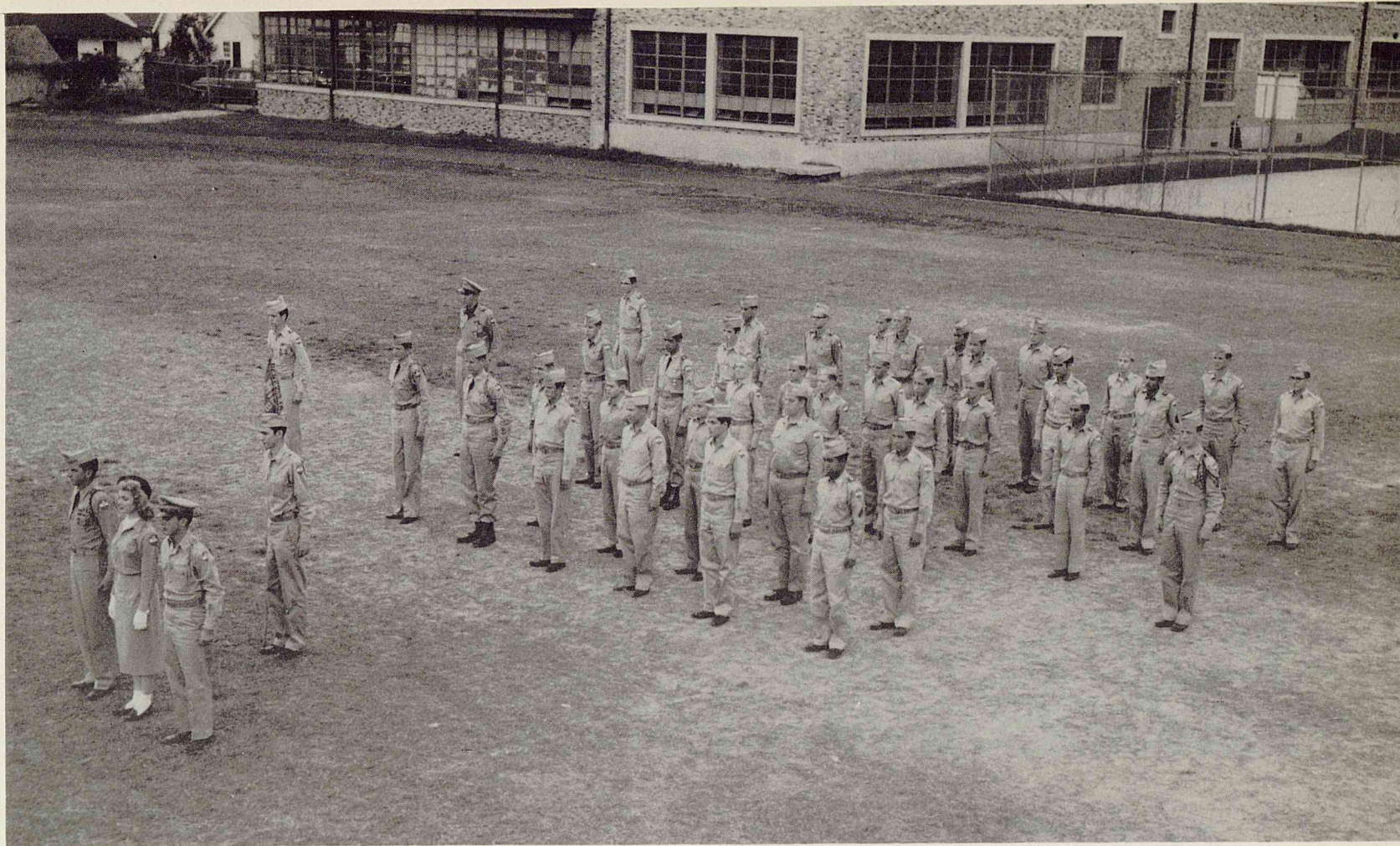

COMPANY "B"

CAPTAIN JACK SCHOETTLE
CAPTAIN CHARLOTTE CANION



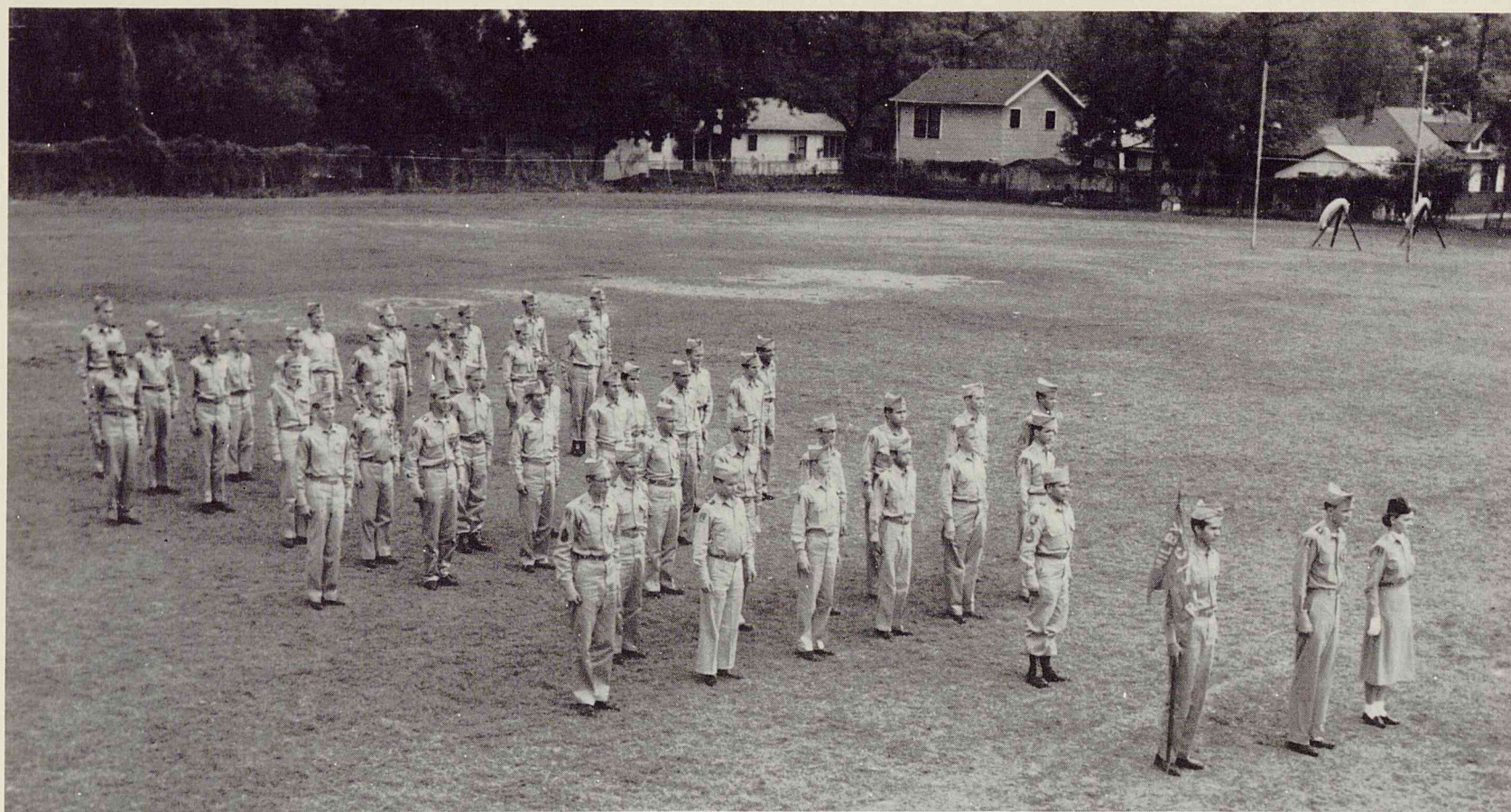

COMPANY "C"

CAPTAIN GARY SWEARINGEN
CAPTAIN BARBARA WILKINSON



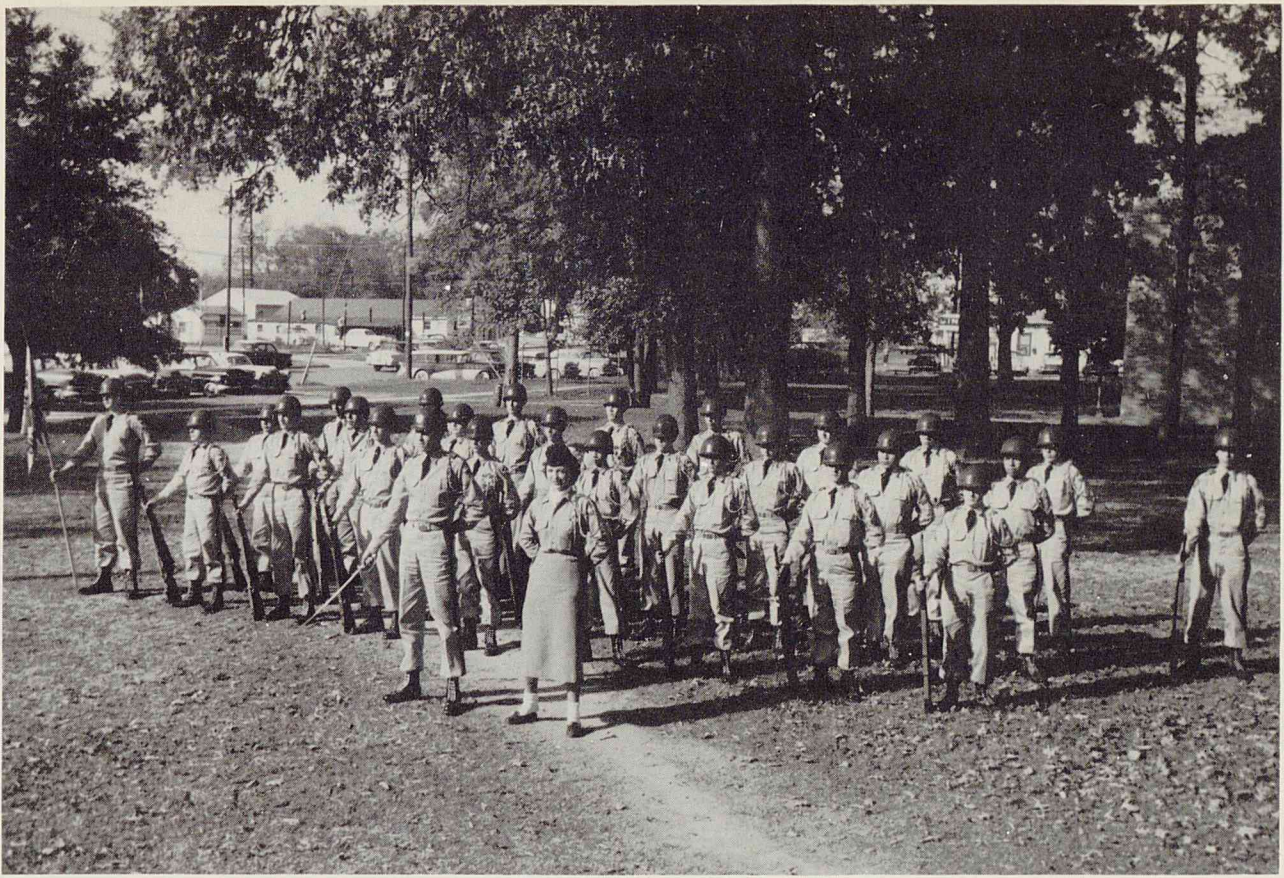

MILBY DRILL PLATOON



CAPTAIN GLENN PETERS
CAPTAIN KAY YOES



Standing:

Earl Maughmer
SFC. Young
Sandy Fine,
Captain of the Rifle Team

Kneeling:

Buck Maughmer
Roy Coronado
Bob Rose
Jack Schoettle
Marvin Schneider
Robert Joe

MILBY RIFLE TEAMS



Standing:

Jeanette Simchuck
Barbara Wilkinson
Kay Yoes

Kneeling:

Charlotte Canion
Connie Collins
Peggy Baird
Susan Burns

THE MILBY BAND



MR. EUGENE SEASTRAND, Conductor

ROSTER

Clarinets

Adams, Jacqueline
Caldwell, Donnie
Farquhar, Nita Beth
Fleming, Donald
Johnson, Raymond
Kimmey, Dana
Matney, Wanda
McEwin, Brenda
Mullan, Jerry
Oliver, Alvin
Parrish, Mike
Ramos, Reyes
Simonton, Harry
Walls, Shirlene
Watters, Peggy
Wilson, Bonnie
Ybarra, Roy

Drums

Hall, Linda
Hawthorne, Bob
Mahurin, Mike
Moffett, Lindsay
Moore, Mack
Palmer, Dennis
Snedeker, Mary Frances
Wilber, Robert

Odd Reeds and Saxes

Arevalo, Robert
Blaylock, Judy
Brown, Bonnie
Charleston, Wayne
Foster, Diane
Gomez, George
Hoisington, Melvyn
Hood, David

McReynolds, Bob
Rankin, James
Snedeker, James
Thomas, Karl

Trumpets

Austin, Bobby
Castillo, Jimmy
Chauvin, A. J.
Cole, Buster
Corey, Sandra
Darnell, Ramona
Dowdy, Martha
Faust, Gilbert
Howard, Richard
Job, Gerald
Moran, John
Pichot, Kent
Salinas, Jesse
Wheeler, Marlo

Low Brass

Bowen, Charles
Brown, Joe L.
Buri, Fred
Caywood, Charles
Day, Richard
Foster, Judy
Harlow, Gary
Henderson, Carl
Kirk, Willis
Kirkland, Lois
Moncrief, Terry
Murray, John
Ragley, Fritz
Reid, Shirley
Stanley, Norris
Wade, Guy
Wakefield, Robert
Washmon, James

Officers

Grammar, Richard
(Captain)
Montgomery, Edward
(Captain)
Hoisington, Jerry
(First Lieutenant)
Hubbard, Rogene
(Second Lieutenant)
Noxon, Scotty
(Second Lieutenant)
Childress, Marcell
(First Sergeant)

Majorettes

Claraday, Barbara Jo
Cook, Sarah Beth
Gant, Carolyn
Job, Marlys
Kahler, Louann

OFFICERS OF THE MILBY BAND



SCOTTY NOXON
Second Lieutenant



MONTGOMERY EDWARD
Captain and Drum Major

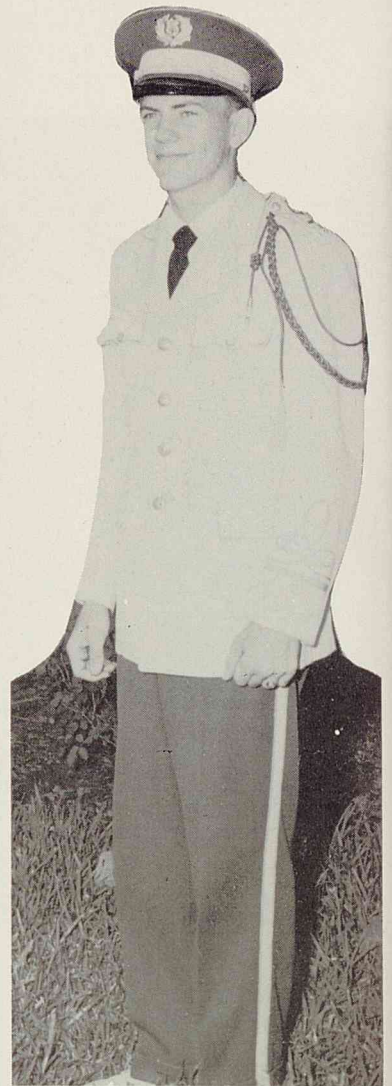

JERRY HOISINGTON
First Lieutenant,
Drill Leader



ROGENE HUBBARD
Second Lieutenant

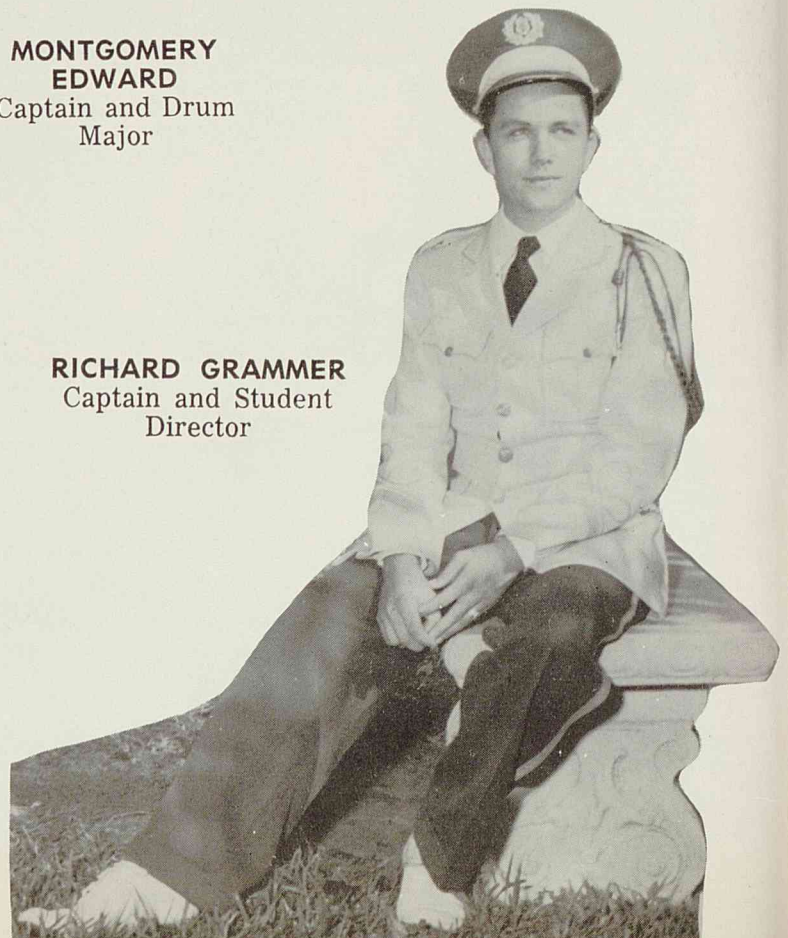

RICHARD GRAMMER
Captain and Student Director

MAJORETTES OF THE MILBY BAND



MAJOR SARAH BETH COOK

MAJORETTES MARLYS JOB, BARBARA CLARADAY, CAROLYN GANT

LOUANN KAHLER

MILBY COED CADETTES



MRS. MILDRED RUST, Sponsor



SANDRA LEE, Major



TOP OFFICERS

First row, left to right: Frances McLaughlin, Captain of the Flags; Sandra Lee, Major; Barbara Jean Patrick, Captain of the Drum Corps.

Second row, left to right: Sandra Gardner, Captain of the Drill; Diane Gore, Lieutenant of the Buglers; Nancy Estes, Lieutenant of the Drum Corps; Clarkie Reaves, Lieutenant, Co. C, Drill; Marilyn Currington, Lieutenant, Co. A, Drill; Kay Mullins, Lieutenant of the Flag Corps; Judy Lord, Captain of the Bugles.

COED LIEUTENANTS



Kneeling:
Kay Mullins
Flag Corp

Standing, left to right:
Nancy Estes
Drum Corps
Clarkie Reaves
Co. C, Drill
Gary Beechie
Co. B, Drill
Marilyn Currington
Co. A, Drill
Diane Gore
Bugles

COED SERGEANTS

Kneeling, left to right:
Gloria Garza
Layla Harville

Standing, left to right:
Lynn Peters
Linda Hillin
Dotty Hooker
Deane Casey
Beverly Hillburn
Norma Jefferies
Pat Hagan
Ann Galceran
Mary Ellen Gomez
Martha Ortez
Dixie McLain
Betty Sue Webb
Linda Phears
Connie Collins





DRUM CORPS

BARBARA JEAN PATRICK
Captain of the Drum Corps



JUDY LORD
Captain of the Bugles



BUGLE CORPS

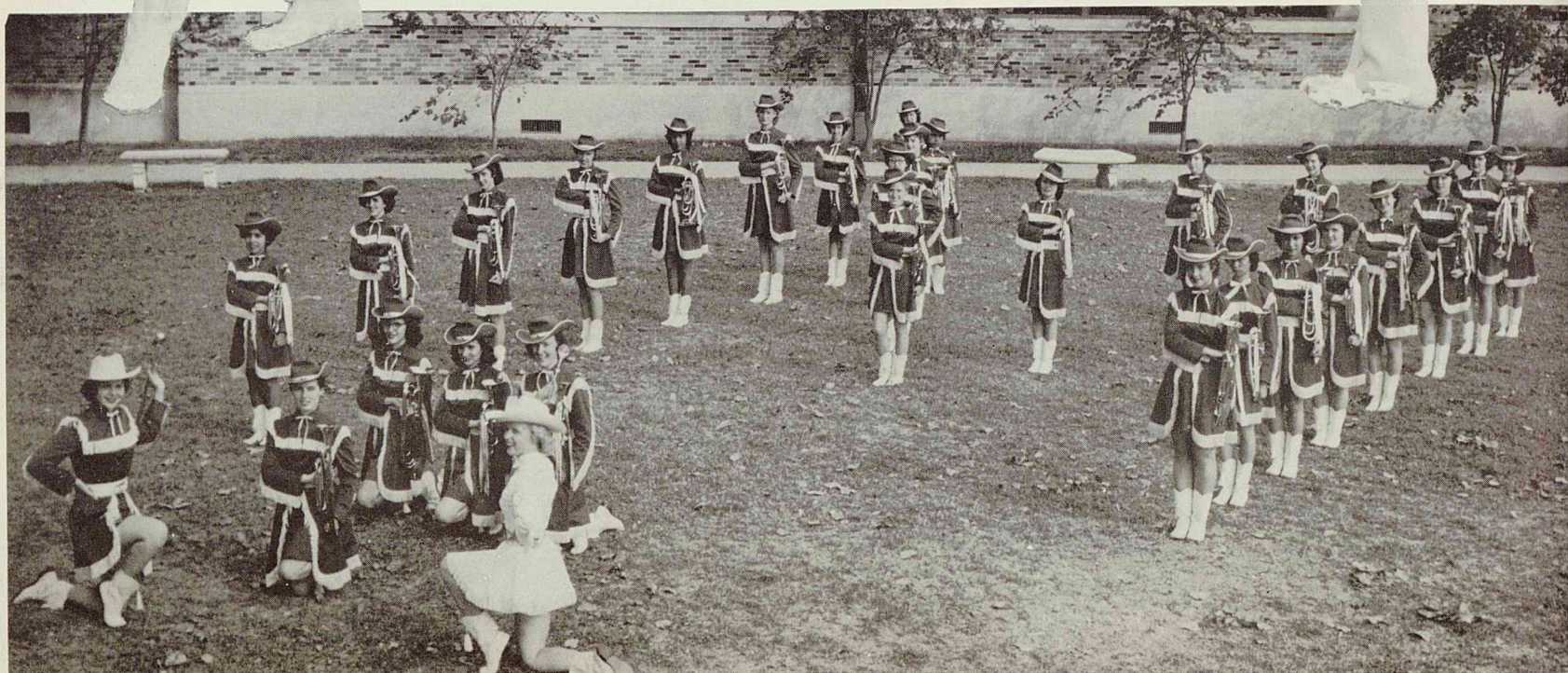

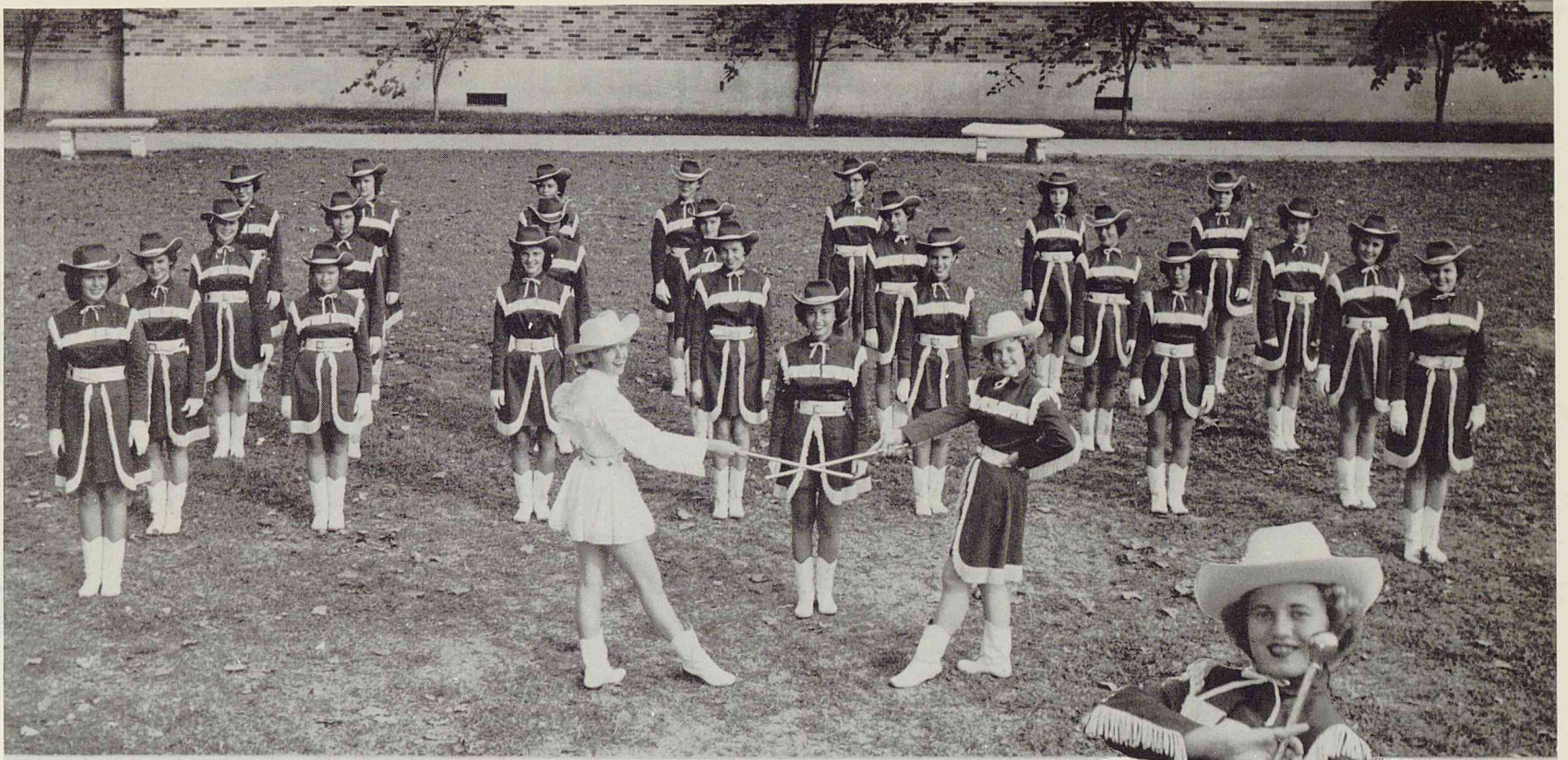

COMPANY A

SANDRA GARDNER, Captain of the Drill Corps

COMPANY B



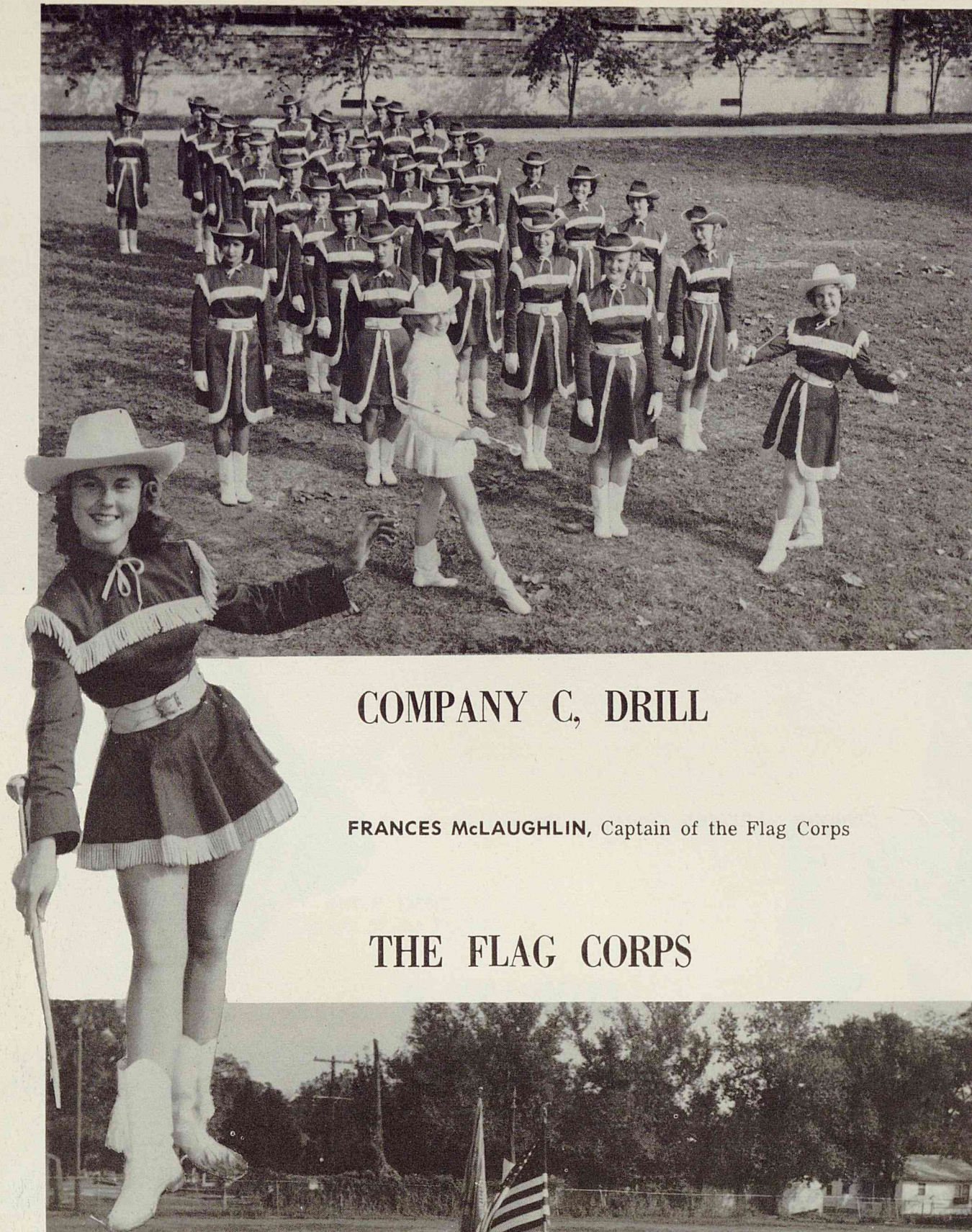

COMPANY C, DRILL

FRANCES McLAUGHLIN, Captain of the Flag Corps

THE FLAG CORPS



MILBY PARADERS AT WORK



"Wham, wham!" roar the drums. "Left, right!" call the drill leaders.



"Tootle-de-tootle" sing the bugles. "To the rear." orders Lt.-Col. Sanders.



"Let's rest!" moan Louann Kahler and Lois Kirkland of the band.

The Battalion Staff keep in step with Mrs. Ingram.



TWO TREES BY THE NORTH WALK



Bruce Taylor

JUNIORS

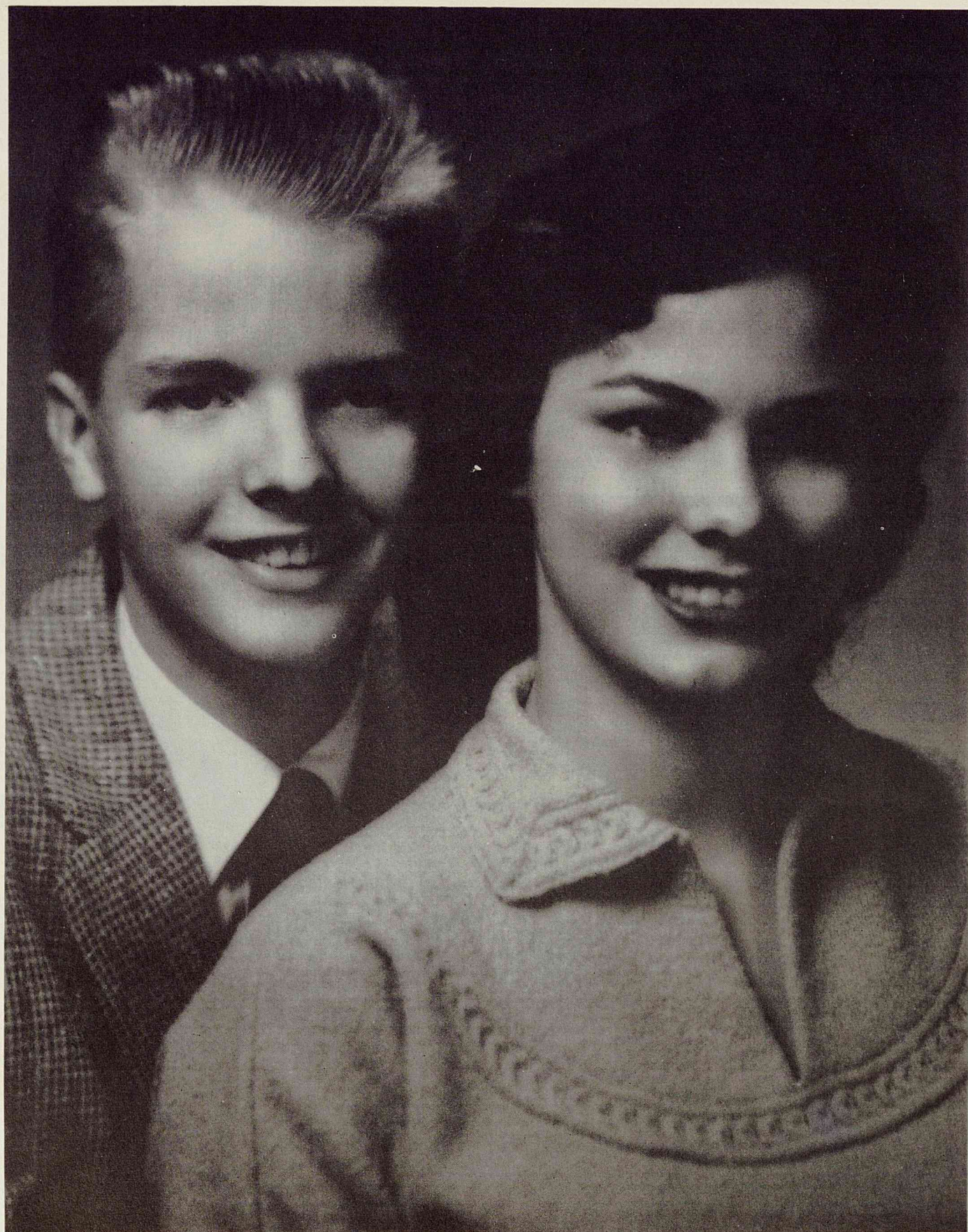

Randy Lofgren
MOST REPRESENTATIVE
JUNIOR BOY

Paula Cihat
MOST REPRESENTATIVE
JUNIOR GIRL

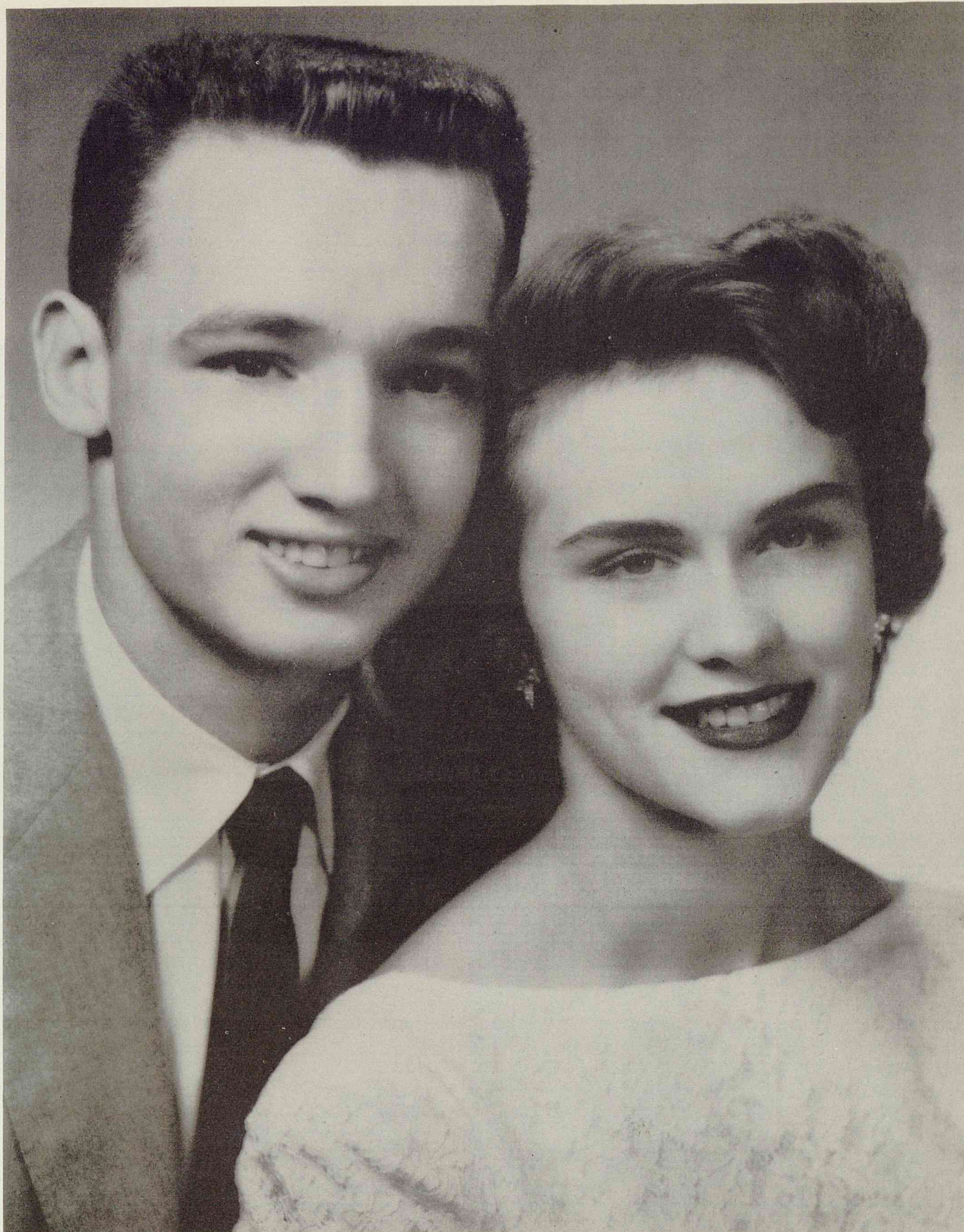

Eugene Bunton
HANDSOMEST JUNIOR
BOY

Dixie Sims
MOST BEAUTIFUL
JUNIOR GIRL

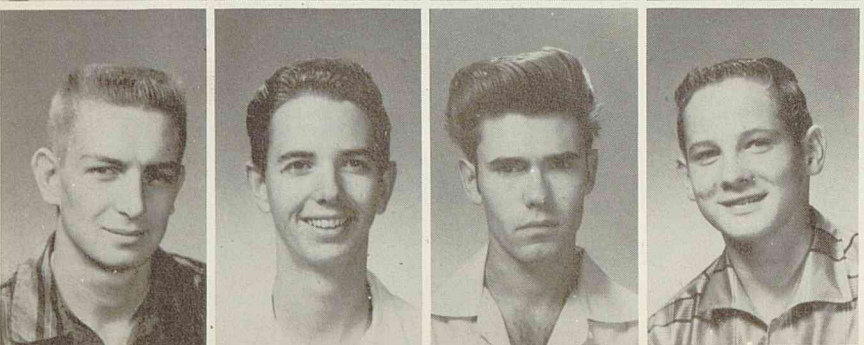

JUNIORS

Abbott, Donna
Abbott, Ross
Abernathy, Mary
Absher, Pat

Acala, Raymond
Alford, Bill

Allbritton, Opal
Alder, Barbara
Altman, Grace
Amerson, Donald

Ansley, Melba
Ante, Edward

Arevalo, Rosie
Arnold, Mary Lou
Atkins, Barbara
Baldes, Tony

Barker, Kenneth
Beam, Milton

Beck, David
Belnoski, Betty Jo
Biggers, Martha Sue
Bigler, Arvia

Blackburn, Betty Jo
Blancet, Jerry

Blaylock, Judy
Bowen, Charles
Bowling, Robert
Bright, Neil

Brooks, Richard
Brown, Douglas

Brown, Earl
Brown, Jerry
Brown, Joe L.
Brown, Terry

Browning, Bobbie Marie
Bruner, Carolyn

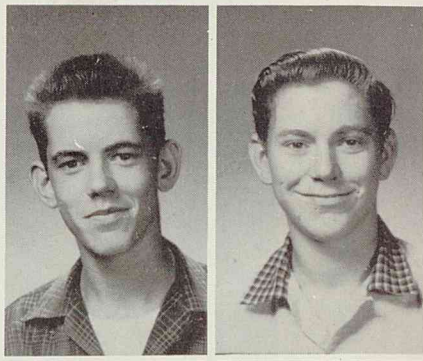
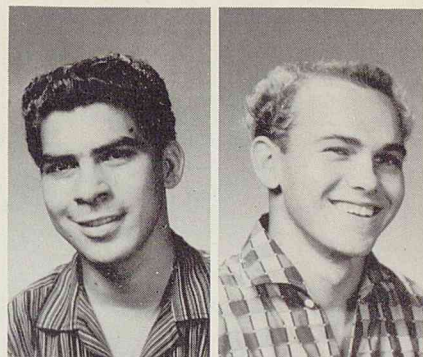

JUNIORS

Bryan, Evelyn
Bryant, Tom

Buckner, Ralph
Bunton, Eugene
Burg, Orville
Buri, Fred

Burke, A. J.
Busker, Donald

Byerly, Mary Kathryn
Callaway, Mike
Cannon, Billie
Cantu, Lola

Cantu, Robert
Cantu, Ruben

Capehart, Carol
Casares, Cayetano
Casey, Diana
Cena, Antonia

Chapa, Lydia
Chapman, Anna Raye

Cheaney, Phyllis
Cihat, Paula
Clem, Darrell
Coleman, Kenny

Colunga, Alfred
Cook, Sarah Beth

Coronado, Roy
Cortinas, Mary
Couvillon, JoAnne
Cox, Leonard

Craig, Freddie
Crosby, Donna

Crutchfield, Wesley
Cryer, Ray
Cude, Terry
Cummings, Caroline

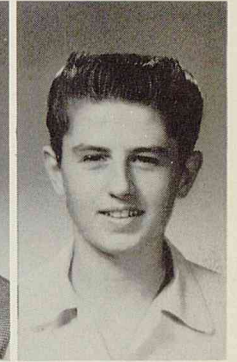
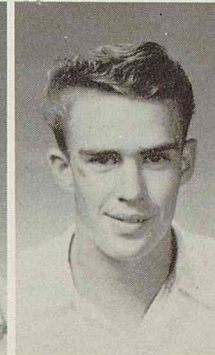
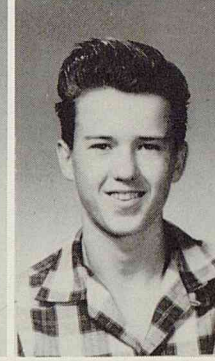
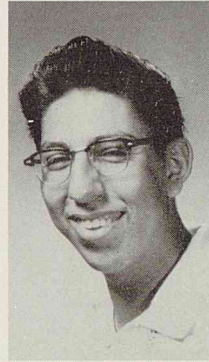
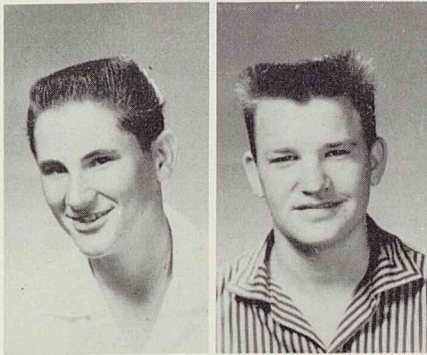

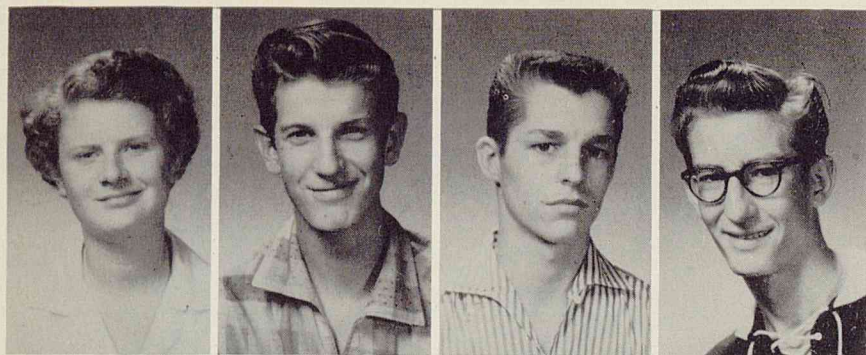

JUNIORS

Cunningham, Barbara
Cunningham, Tom
Curtis, Roger
Daniels, Steve

Dansby, Ronald
Davies, Genevieve



Davis, Karen
Davis, Zela Nell
Deason, Earl
Decker, Leah

Deen, Walter
DeForest, Jerry



DeHoyas, Bernard
De La Portilla, Jania
Dennard, Betty
Diamond, Wanda

Dixon, Earlene
Dobbins, Betty Jean

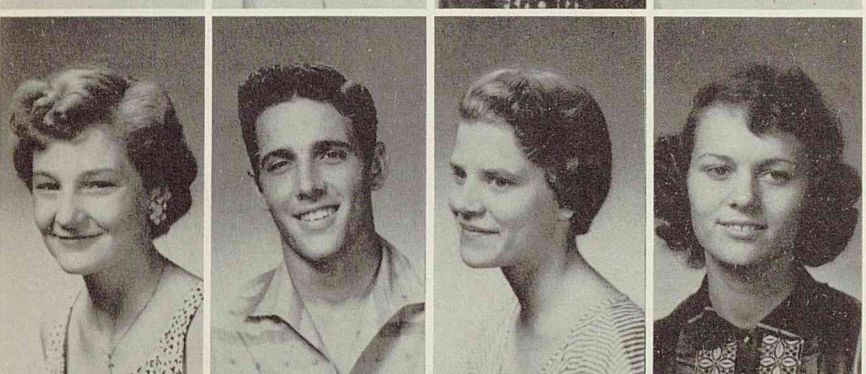

Dobbs, Marianne
Dowdy, Jim
Downie, Dorothie
Dunbar, Emma Sue

Dunn, Margaret
Edwards, Judy



Elliott, Donald
Elliott, Kenneth
Ellis, Linda
Ellis, William

Evans, Norma Jean
Ewert, Larry

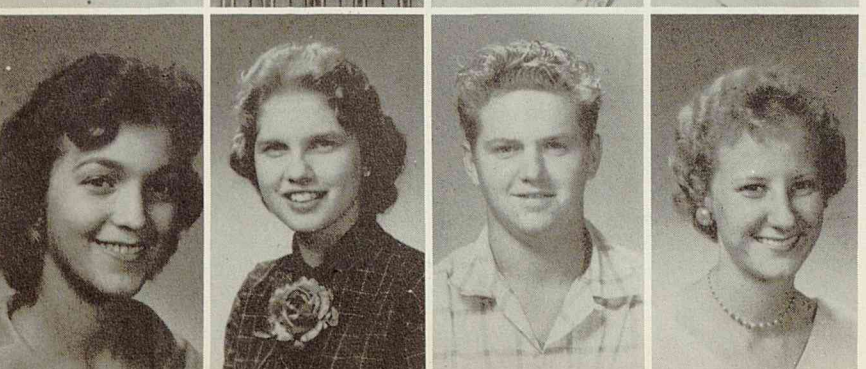

Farmer, Beverlye
Farquhar, Nita Beth
Faulkner, Jesse
Ferguson, Carolyn

Fernandez, Maria
Fitch, Grady

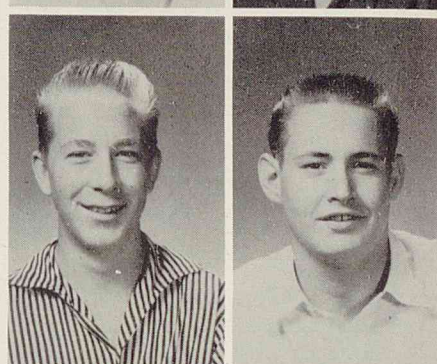

JUNIORS

Fitch, Tommy
Fleming, Donald

Flolo, Dennis
Florance, Faye
Flores, Susie
Flores, Virginia

Foster, Gloria
Foster, Judy

Franklin, Jerry
Freeman, Billy Don
Frenchmeyer, Billy
Friedl, Duke

Fry, Mary Lee
Fuller, Bob

Fullerton, Ronald
Gallant, Judith
Garag, Ramona
Garcia, Carmen

Garvin, Doreen
Garza, Florentino

Garza, Gloria
Garza, Rumen
Gibson, Bonnie
Gillis, Benny

Glasgow, Kenneth
Glenn, Fredric

Goebel, Jodell
Gonzales, Geneva
Gray, Pat
Griffin, Elizabeth

Griffiths, Jerry
Grizzaffi, Frank

Guin, Leona
Guinn, Donald
Guzman, Janie
Hale, Carol

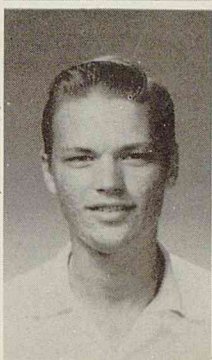
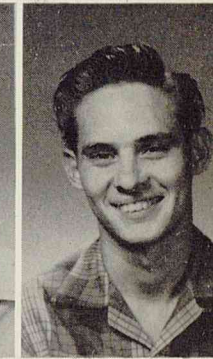
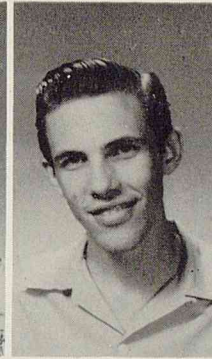
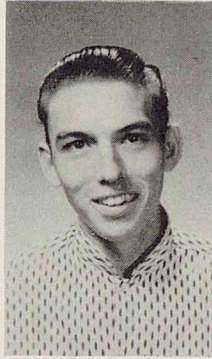
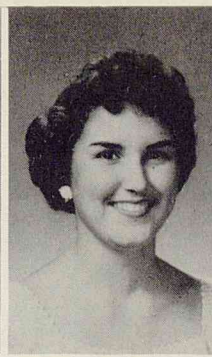
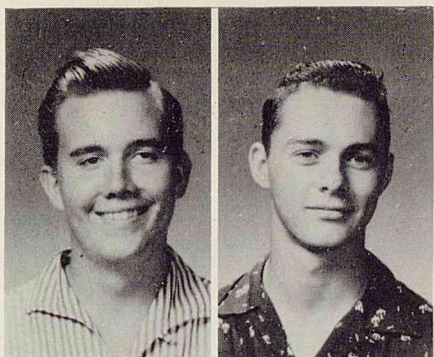

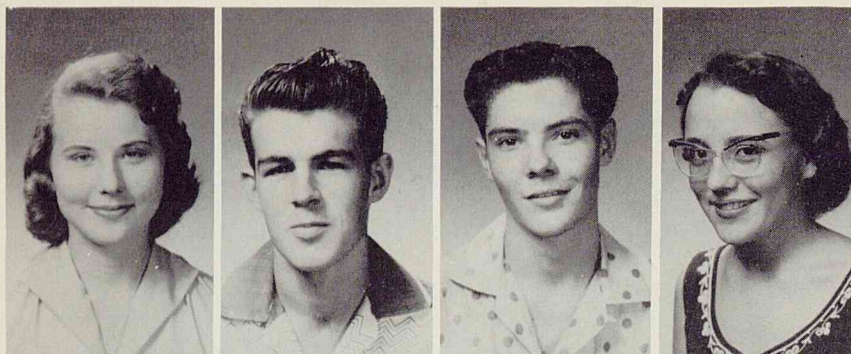

JUNIORS

Hall, Pat
Hamilton, David
Haney, Simmons
Hardy, Nila Jean

Hargis, Jack
Harkrider, Maida



Harper, Tom
Harriss, Sandra Jean
Hartman, Judith
• Hebert, Peggy

Henderson, Carl
Herman, Robert



Hernandez, Augustine
Hernandez, Oralia
Herrell, Melvin
Herrera, Abraham

Hightower, Robert
Hilburn, Beverly Ann



Hill, Beverly
Hinton, Shirley
Holmes, Laneille
Hooper, Carole

Horn, Patsy
Howard, Gregg



Ingham, Charlotte Anne
Jackson, Sallie Ann
Jackson, Z. B.
Jacobs, Lois

Jefferies, Norma
Jenkins, Patsy



Job, Gerald
Johnson, Billy
Johnson, C. D.
Jones, David

Jordon, Raymond
Julian, Dennis

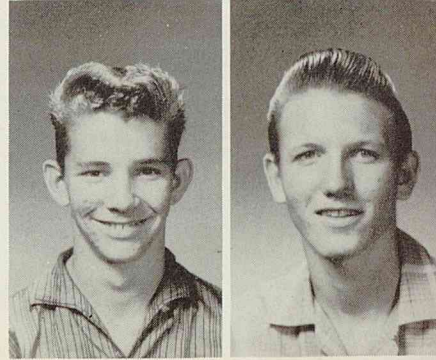

JUNIORS

Kanstrup, Neils
Kay, David

Kelly, Marie
Kemp, Sue
Kihn, Robert
Kimmey, Imelda

King, George
Klotz, Dell E.

Knight, Judy
Kuykendall, Bill
Laake, Geraldine
Lake, Charlotte

Lake, Joe
Landry, Romell

Lane, Jerry
Langley, Aubrey
Langston, Kenneth
Larche, Jean

League, Dorthy Jeane
Lee, Jeanelle

Leija, Frank
Lester, Mike
Lofgren, Randy
Luedecke, Elton

McBurnett, Nita
McDaniel, Carol

McGehee, Jimmy
McGough, Dale
McGregor, Martha
McIlvain, Rebecca

McKinzie, Mary Gene
McMakin, John

McReynolds, Sarah Jane
Maly, Evelyn
Maness, Sally
Marburger, Janice

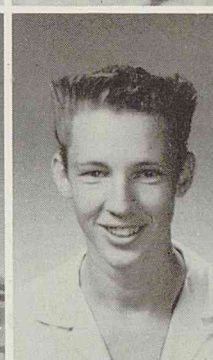
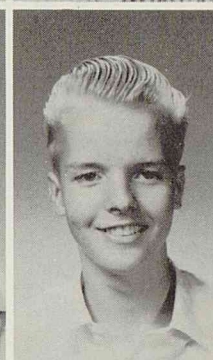
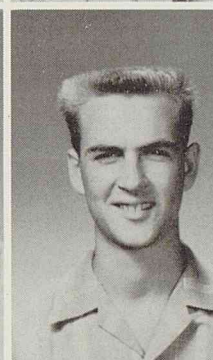
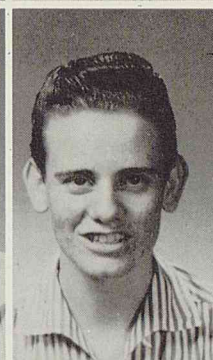
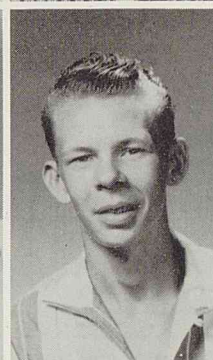
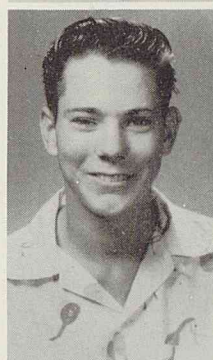

JUNIORS

Marsh, Mary Lynn
Martens, Billy
Martin, Ralph
Martinez, Joe

Martinez, Martha D.
Martinez, Silvester

Mason, Margo
Matney, Wanda
Maughmer, Earl
Maxwell, Barbara H.

Maxwell, Doyle
Mayberry, Joyce

Mayfield, James
Merritt, John Neal
Meyers, Ronnie
Miller, Barbara

Mintz, Edwin
Mitchell, Don

Mobley, Richard
Moran, John
Murchison, William
Myers, Betty

Myers, Wayne
Nelson, Nancy

Nichols, Jane Ellen
Nichols, Laura
Nix, Wendell
Norris, Nancy

Odum, Roy
Oliver, Alvin

Oliver, Louise
O'Neal, Judy
Ortiz, Martha
Osborne, Mac

Padgett, Melva
Painter, Linda

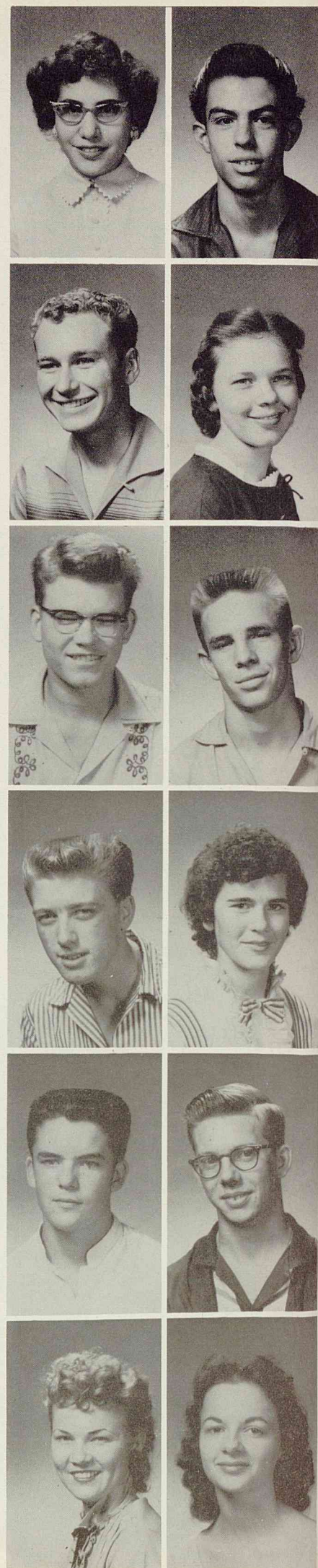
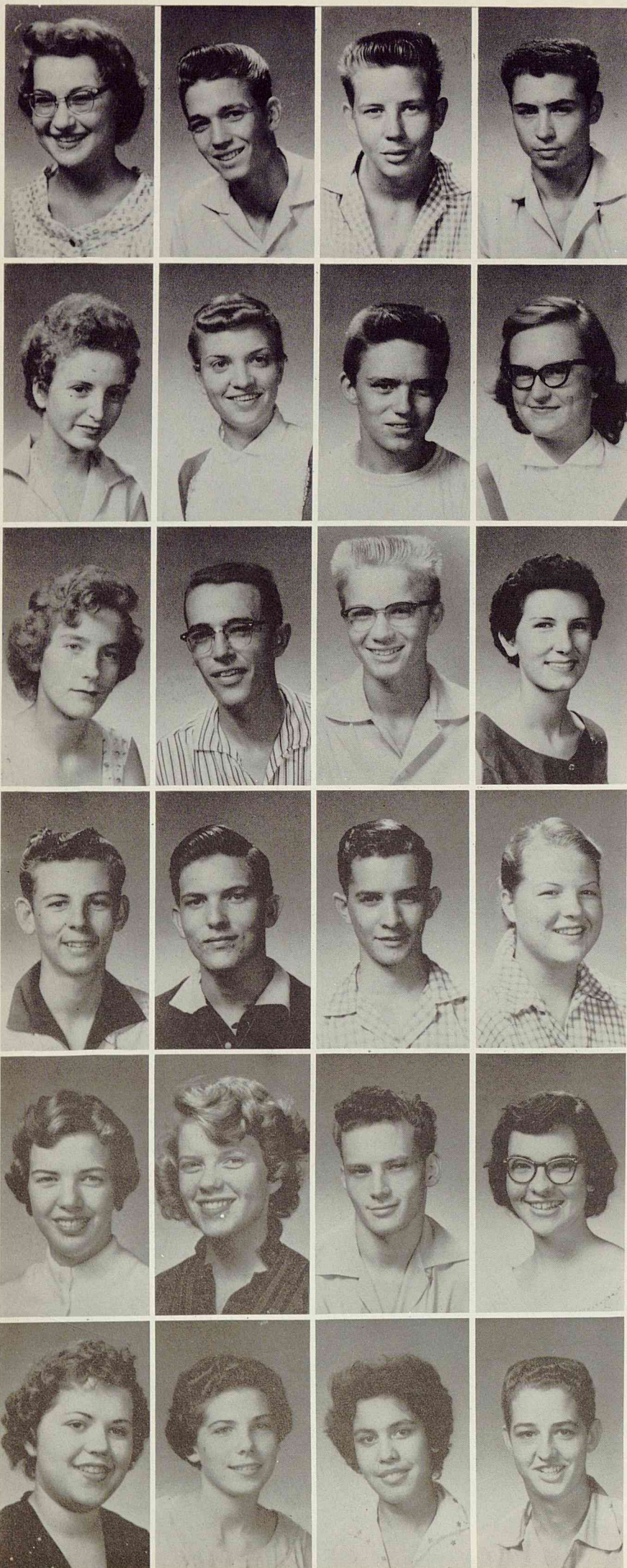

JUNIORS

Paling, Billy
Palmer, Patsy

Palumbo, Betty
Palumbo, Peggy
Parrott, Harold
Payne, Kathy

Payne, Sue
Peters, Jeanette

Pettett, Georgia Ann
Phelps, Patsy
Phillips, Carol
Phillips, Ronald

Phillips, Sharon
Phillips, Sharon E.

Pichot, Kent
Pilgrim, Shirley
Pinon, Lionel
Pitts, Connell

Pope, Geneva
Pope, Jerry

Post, Jimmy
Quicksall, Martha
Ramirez, Mary Lou
Rauch, Pat

Reifschneider, Mary Beth
Reques, Fernando

Reyes, Ramos
Rhodes, Jackie
Rice, Sibyl
Riley, Barbara

Riley, Victor
Rivera, Mary Virginia

Rivera, Robert
Roberts, Jeanette
Roberts, Thomas C.
Robertson, Elizabeth

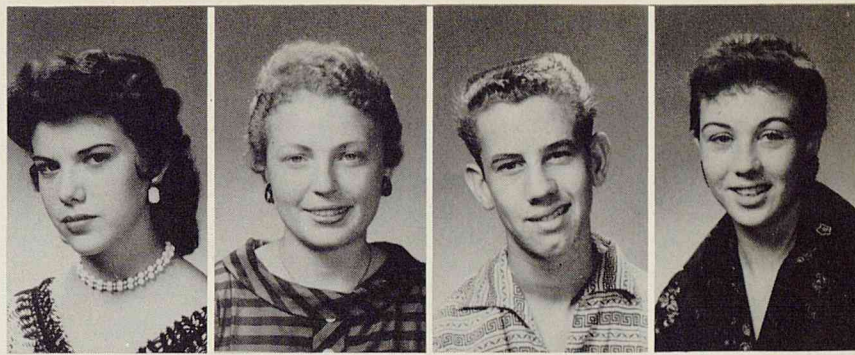

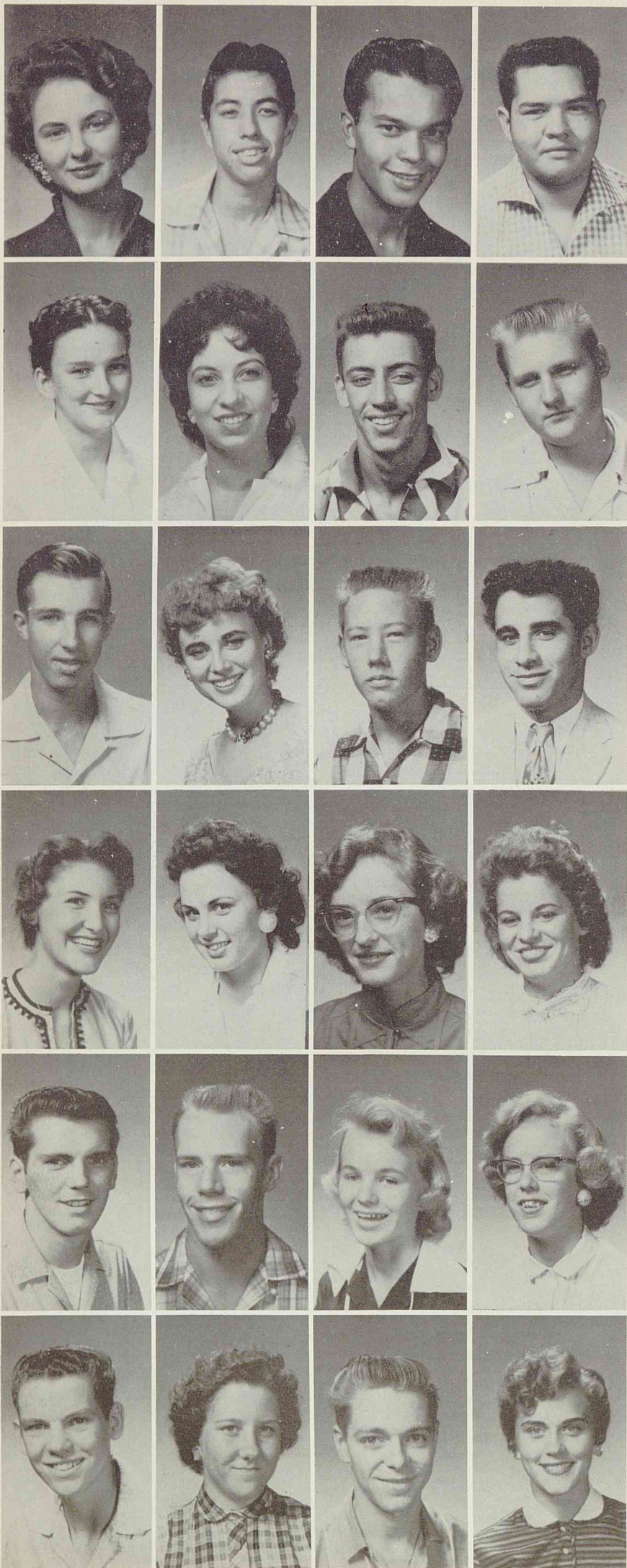

JUNIORS

Robinson, Sara Kay
Rocha, Ruben
Rodriquez, Roy
Rodriquez, Steve

Rogers, Losson
Rogers, Virginia

Rollins, Delores
Romano, Verna Mae
Roy, Roddy
Rudewig, Gary

Ruscher, Erwin
Rushing, Jimmy

Russell, Lester
Rutherford, Charlotte
Ryan, Freeman
Salinas, Jesse

Salinas, Richard
Sawyer, Walter

Schlieff, Marie
Schwanbeck, Charlotte
Scott, Doris June
Self, Shirley

Sepulveda, Gloria
Sexton, Carol

Seymour, Neal
Shadden, Jimmy
Shaw, Judy
Sheffield, Mary Ann

Shockley, Joseph
Siebert, Barbara

Simmons, Jerry
Simmons, Mary Ruth
Simpson, Donal
Sims, Dixie

Singleton, Carolyn
Sisson, Kathy

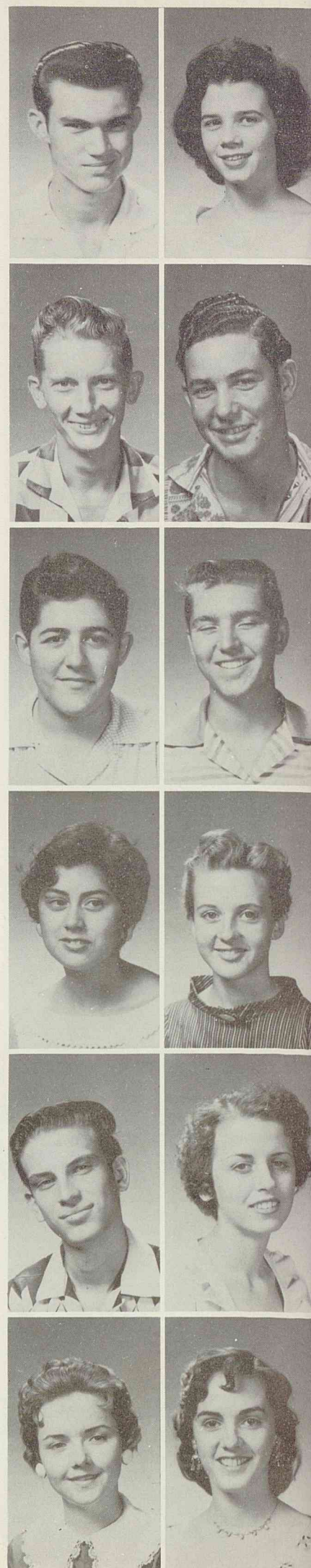

JUNIORS

Smith, Floyd
Smith, Judy

Smith, Ronald
Snedeker, Jimmy
Snider, Marcella
Soffar, Deanna

Solis, Josephine
Solomon, Floyd

Solomon, Gene
Soos, Joe
Spence, Lynn
Stang, Betty Jo

Stanley, Norris
Steil, Judy

Stephens, Judy
Stierling, Sydell
Stockton, Jim
Stone, Carl

Stubbs, Warren
Suiter, Carlton

Sullivan, Buster
Tait, Steve
Taylor, Pat
Taylor, Tommy

Tholen, Mary
Thomas, Karl

Thomas, Laverl
Thomas, Nannie Lue
Thompson, Ann
Thompson, Patricia

Thornberry, Helen
Tobar, Albina

Tofte, Kenny
Tomlin, Julia Ellen
Torres, Alfred
Tracy, Janet

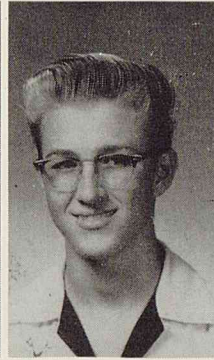
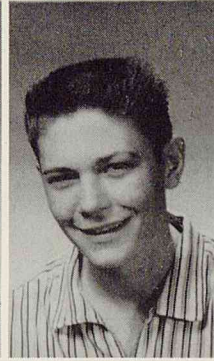
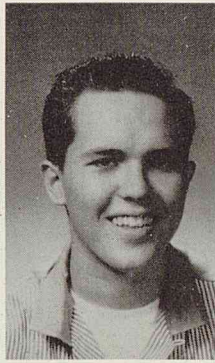
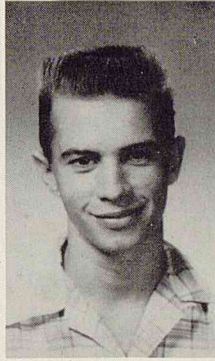
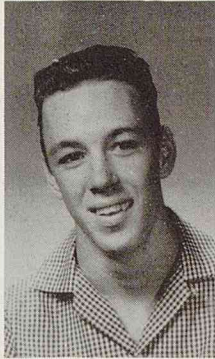
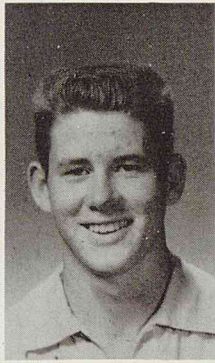
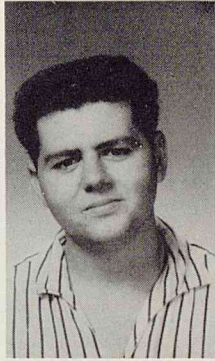
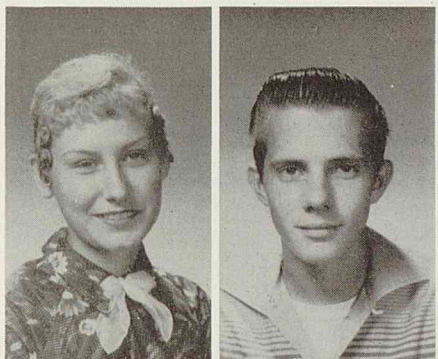
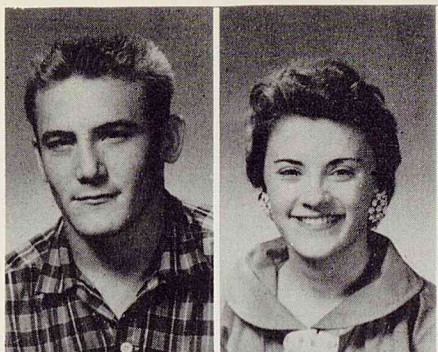

JUNIORS

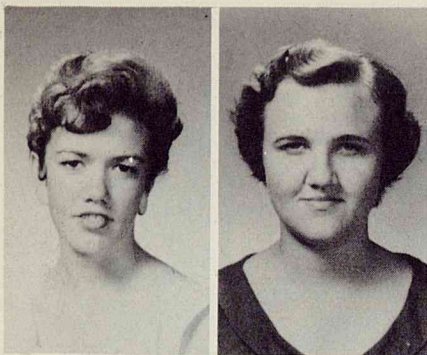

Wortham, Sue
Young, Ann Neta

Young, Janie
Young, William
Youngblood, Anita
Ybarra, Julia

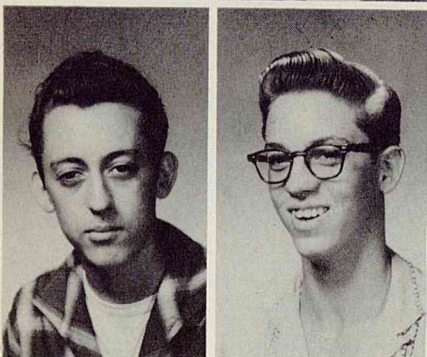

Zauria, Lawrence
Zorn, David

Craft students learn to create in clay.



The school library provides a pleasant place for study and research.

Mrs. Mills' typing class spends another busy period.





JUNIORS

Turner, J. L.
Valentine, Lucille
Valenzuela, Elizabeth
VanSickle, Marilyn

Vaughn, Rex
Venegas, Tony

Vis, Ronald
Wach, James
Wagers, Herb
Walker, Deann

Walker, Mary Lou
Ward, James

Ward, Johnny
Wartemann, Margot
Washmon, James
Watkins, Nancy Kay

Webb, Betty Sue
Weiss, Donna

Wesson, Jim
West, Joseph A.
West, Rena
Westbrook, Patsy

White, Joyce
Whitt, Jackie

Wilbourn, Michael
Williams, Charles
Williams, Margaret
Williford, Carol

Williford, Kenneth
Willis, Charles

Wilson, Jerry Ann
Wilson, Phil
Winders, Rebecca
Wolf, Frieda

Womack, Allen
Womack, Babs



RUNNERS-UP

Most Beautiful Junior Girl

GLORIA GARZA

Handsome Junior Boy

DONALD ELLIOT



Most Representative Junior Girl

CHARLOTTE RUTHERFORD

Most Representative Junior Boy

JIMMY SHADDEN



Mr. McWhirter's English class listens to his explanation of an interesting point.

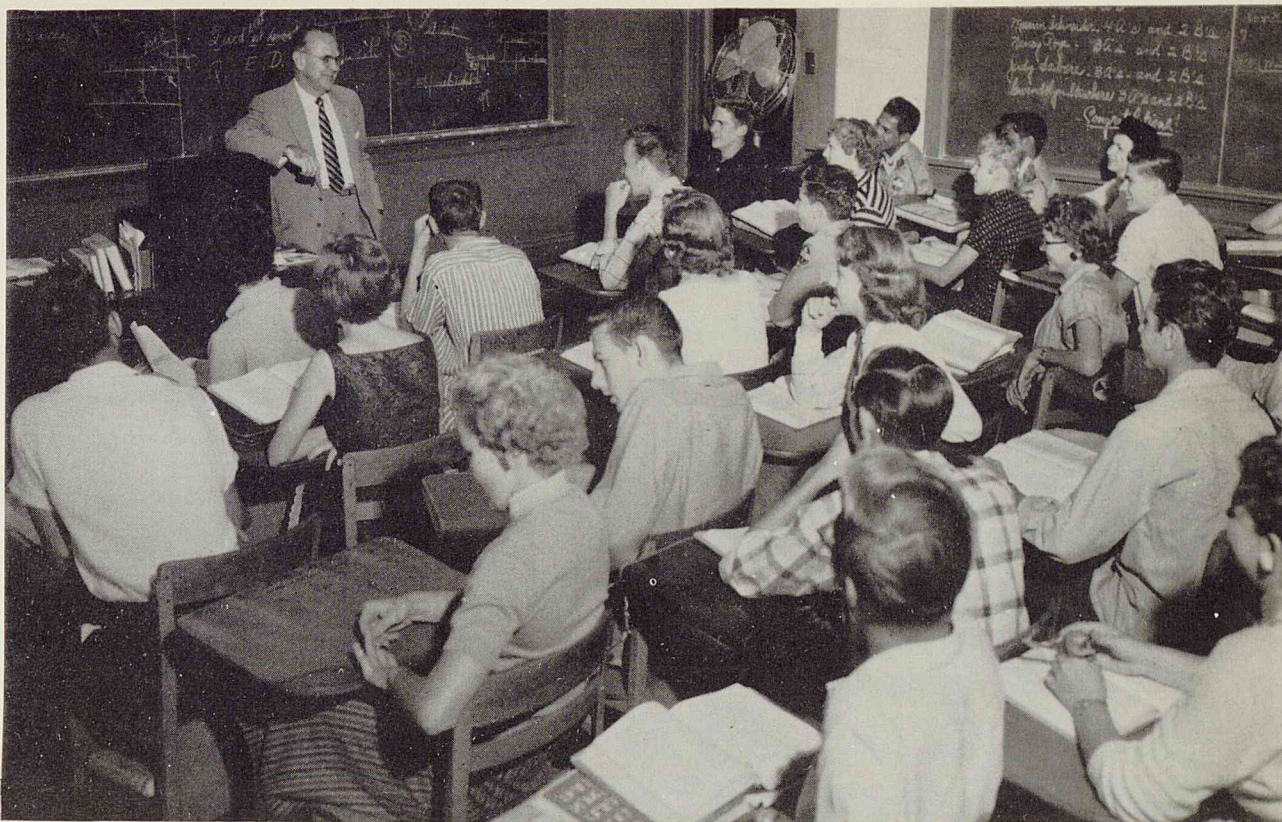

These girls in a shorthand class take dictation from Mrs. McMahan.

Mrs. Thornhill demonstrates principles of correct beauty culture to one of her groups.





TREE SENTINELS GUARD
THE NORTH GROUNDS



Francis
Bavens

ORGANIZA-
TIONS

PLAINSMAN STAFF

The PLAINSMAN is published bi-monthly by the staff, numbering thirty-nine, with the assistance of the journalism classes.

The PLAINSMAN is published to serve its community; to influence and mold the opinions of people; and to inform the faculty and students of school activities.

The Kaleidoscope, an annual talent show with the announcement of Mr. and Mrs. Kaleidoscope, are sponsored by the PLAINSMAN in the spring term. Other additional activities include the presentation of the Valentine Variety Cuties and the annual PLAINSMAN Banquet.



Above: Sandra Lee, News Editor; Nettie Lorance, Assistant News Editor; Patsy Jenkins, Club Editor.

Below: Janice Knebluk, Business Manager; Faye Cihat and Gretchen Burner, Co-Circulation Managers; Judy Saihrar, Exchange Editor.



Carol Hale, Editor — Susan Burns, Assistant Editor



Charlotte Canion, Feature Editor
Sandra Rees, Assistant Feature Editor



REPORTERS

Billie Joe Dobbins
Pat Rauch
Jo Anne Couvillon
Orville Burg
Richard Condra
Carol Hooper
Charlotte Rutherford
Sonja Lunsford
Bernice Cervenka
George Duckworth, not pictured

ADVERTISING STAFF

Pat Horn
Ronnie Lewis
Herbert Swan
Margaret Williams
Bob McReynolds
Mike Parrish
Leah Decker
Elizabeth Griffin
Layla Harville
Mike Reagan
Mike Calloway, Layout Editor
Marcia Fisk, Advertising Manager
Catherine Hall, not pictured



SPORTS STAFF

Standing:
Mike Reagan
Diane Kunz, Girls' Sports Editor
Steve Mahurin, Reporter
Marcus Gomez, Reporter
Seated:
David Rowald, Co-Sports Editor
Don Ridelberger, Co-Sports Editor
Oscar Ward, Assistant Editor, (not pictured)



OFFICERS

Billy Phillips	President
Yvonne Verlander	First Vice President
Rodney Platte	Second Vice President
Jeanette Simchuck	Secretary
Peggy Baird	Chorister
Kaye Jordan	Pianist

Mr. Harris D. Butler . . . Sponsor

CHRISTIAN STUDENT UNION

In order to promote a better spiritual life in Milby, the Christian Student Union was organized in 1952. The regular weekly meetings serve to foster good will and Christian fellowship and encourage participation in church life. This year the CSU has visited all the different denominations and compared the beliefs in order to have a better understanding of each church.



ALLIED YOUTH

OFFICERS

John Hayes	President
Kathryn Pulley	Vice-President, Programs
Peggy Baird	Vice-President, Recreation
Nan Breaux	Vice-President, Membership
Helen Thornberry	Vice-President, Membership
Glenn Peters	Vice-President, Projects
Billy Phillips	Vice-President, Finance
Kaye Jordan	Vice-President, Publicity
Carol Sexton	Secretary
Mary Palms	Treasurer, Fall Semester
Nita Beth Farquhar	Treasurer, Spring Semester
Thomas Abbott	Co-Chairman, Southwest Conference
Mrs. Nell Wallace	Sponsor

Allied Youth was organized in Milby High School in April, 1949. This organization has many posts in high schools throughout the United States and Canada. The group picture is of a typical early morning meeting in the auditorium. The membership has grown from an enrollment of 125 to approximately 400.

Through educational and recreational programs Allied Youth promotes a confident and happy way of life which stresses the wisdom of total abstinence from the use of beverage alcohol.





STUDENT COUNCIL

Sponsors
Mrs. Gladys Price
Mr. Roscoe Bayless

OFFICERS

Billy Phillips	President
Thomas Abbott	Vice President
Peggy Baird	Secretary
Barbara Jean Patrick	Treasurer
Susan Burns	Sergeant-at-Arms

An important and influential group is the Milby High Student Council. These student leaders, elected by the student body, concentrate on the needs of our school. By practicing democratic procedure in their meetings and in promoting law and order, the council encourages a better school spirit of cooperation between the faculty and the students.

This year the Council was co-sponsor of the Harvest Ball, originated club calendar, provided a Christmas Party to Jeff Davis Polio Patients, and began program for the Hall of Fame. The Council is also responsible for the two new flags in the auditorium.

ROSTER

Bailey, Mike
Black, Mary Ruth
Bomer, Betty
Brown, Martha
Cochran, Lowell

Coleman, Kenny
Cook, Eugene
Coronado, Roy
Couvillon, JoAnne
Couvillon, Stanley

Cox, Jerry
Croy, Diana
Currington, Barbara
Daniels, Billy
Farquhar, Nita

Garza, Alice
Garza, Gloria
Gomez, Marcus
Guinn, Betty
Hagemeister, Marian

Hooper, Carol
Hortell, Doris
Hubbard, Charles
Johnston, Margaret
Jordan, Kaye
Kneblak, Janis
Kulhanek, Peggy
Lee, Sally
McReynolds, Sarah
Maness, Sally
Moore, Mack
Norris, Nancy
Painter, Linda
Patterson, Marlene
Ponder, Betty
Powell, Beverly
Rice, Pam
Rollins, Dolores
Rowald, David
Rutherford, Charlotte
Schoettle, Jack
Sheffield, Linda
Smith, Annie
Smith, Audrey
Smith, Judy
Stanaker, Barbara
Stone, Mary
Sturdivant, Sandra
Thomas, Pat
Tracy, Janet
Waller, Ellis
Walls, Shirlene
Wilson, Jerrie



NATIONAL HONOR SOCIETY

Mrs. Janie Patterson, Sponsor

OFFICERS

Thomas Abbott	President
Jerry Hoisington	Vice President
Charlotte Canion	Secretary
Marilyn Curington	Treasurer

To be a member of the National Honor Society is a distinct honor. The Milby Chapter was organized in 1936 for the purpose of recognizing students who have excelled in scholarship, leadership and service to Milby.

Membership is limited to B-average students who are voted into the group by the faculty and by student members.

Some of the Club's activities are collecting and delivering Christmas baskets, featuring the Valentine Post Office, conducting the Best Citizen Election, and most important of all, providing the college scholarship for an outstanding senior.



ROSTER

Altman, Grace
Baird, Peggy
Burner, Gretchen
Burns, Susan
Caldwell, Donald
Cihat, Faye

Clarady, Barbara Jo
Cook, Eugene
Coronado, Roy
Dennard, Betty
Edwards, Judy
Estes, Nancy
Farquhar, Nita Beth
Florance, Faye
Gardner, Sandra
Garza, Gloria
Hale, Carol
Hayes, John
Hillin, Linda
Hite, Roger
Jordan, Kaye
Kay, David
Kneplik, Janis
Kunz, Diane
Lake, Charlotte
Lee, Sandra
Lunsford, Sonja
McLaughlin, Frances
McReynolds, Sarah Jane
Miller, Barbara
Moore, Mack
Patrick, Barbara Jean
Peters, Glenn
Peters, Lynne
Phears, Linda
Phillips, Billy
Powell, Beverly
Pulley, Kathryn
Reifschneider, Mary Beth
Royce, Nancy
Salazar, Yola
Sanders, Wesley
Schomberg, Peggy
Simchuck, Jeanette
Smith, Fred
Thornberry, Helen
Weiss, Donna Marie
Wilkinson, Barbara
Williams, Charles
Yoes, Kay





QUILL AND SCROLL

Mrs. Annette Lucksinger, Sponsor

OFFICERS

Carol Hale	President
Sandra Lee	Vice-President
Janis Kneblík	Secretary
Gretchen Burner	Treasurer

The Milby Quill & Scroll, a small but select group, was organized in 1927. As a chapter of an international honor society for high school students the purpose of this group is to encourage and reward individual achievement of school paper and annual staff students. Candidates who have passed qualifications required by the constitution of Quill & Scroll are granted membership by a secret vote.

ROSTER

Peggy Baird
Orville Burg
Susan Burns
Gretchen Burner
Charlotte Canion
Bernice Cervenka
Faye Cihat
Richard Condra
Jo Ann Couvillon
Leah Decker
George Duckworth
Marcia Fisk
Elizabeth Griffin
Marcus Gomez
Carol Hale
Catherine Hall
Carole Hooper
Patsy Jenkins
Janis Kneblík
Diane Kunz
Sandra Lee
Nettie Lorance
Benard Nelkin
Steve Mahurin
Mack Moore
Beverly Powell
Bob McReynolds
Mike Parrish
Sandy Rees
Charlotte Rutherford
David Rowald
Don Reidelberger



OFFICERS

Kathryn Pulley President
 Peggy Lewis Vice-President
 Nettie Lorange Recording Secretary
 Lynda Cunningham Corresponding Secretary
 John Hayes Treasurer

Mrs. Alpha Kemp Baker, Sponsor



MILBY SCRIBBLERS

The Milby Scribblers, organized in 1950, have had one aim: to honor Milby through encouraging Creative Writing. Since the fall of 1950, the Scribblers have won more than sixty awards. Eight awards in **The Atlantic Monthly** Contest for high schools and private school students, six from **National Scholastic**, The Lindsay Cup for the best Texas poet in the **Mary Hardin-Baylor** Contest, and four top rank awards from T.S.T.W., have given the Scribblers favorable attention among young writers in the state and nation. Scribblers have twice placed first in the city in the Sales Executive Contest and have ranked each year in the Propeller Club Contest, and in the American Association for Physicians and Surgeons Contest. Two pieces by Scribblers have been published in **Cavalcade**. Twenty-five pieces written by Scribblers have appeared in the three issues to date of the **Anthology** of good writing done in Houston Schools, edited by the Houston Council for Teachers of English.



ROSTER

Abbott, Thomas
 Allen, Travis
 Canales, Ignacio
 Condra, Richard
 Crutchfield, Wesley
 Echols, Shirley
 Farris, Margaret
 Farrow, Gloria
 Fitch, Tommy
 Hagan, Pat
 Harville, Layla
 Hooper, Carole
 Humburg, Donald
 Johnson, Patricia
 Lopez, Tony
 McClughan, Thomas
 McMickle, Betty
 Miller, Barbara
 Navarro, Rudy
 Petter, Arvia
 Phillips, Billy
 Platte, Rodney
 Reifschneider, Mary Beth
 Sanders, Wesley
 Scott, Carolyn
 Swearingen, Gary
 Tracey, Janet
 Washburn, Tom
 Wilson, Joyce



OFFICERS

Gretchen Burner	President
Diane Kunz	First Vice President
Sonja Lunsford	Second Vice President
Janis Kneblík	Secretary
Nancy Roye	Treasurer
Susan Burns	Service Chairman
Marilyn Curington	Parliamentarian

Sponsors

Mrs. Theresa Englin
and
Mrs. Annette Lucksinger

ROSTER

Altman, Grace
Baird, Peggy
Black, Mary Ruth
Breux, Nan
Brown, Beverly
Cervenka, Bernice
Canion, Charlotte
Chezum, Madelyn
Cihat, Faye
Cihat, Paula
Collins, Connie
Cook, Sarah Beth
Corey, Sandra
Couvillon, JoAnne
Decker, Leah
Devoti, Beverly
Dunn, Margaret
Edwards, Judy
Fisk, Marcia
Fife, Susie
Deish, Faye
Galceran, Ann
Gardner, Sandra
Garza, Gloria
Griffin, Elizabeth
Hagan, Pat
Hale, Carol
Harville, Layla
Hayes, Patsy
Hooper, Carol
Johnson, Pat
Johnston, Margaret
Kahla, LaJuanta
Kneblík, Janis
Lake, Charlotte
Lamb, Mary Beth
Lee, Sandy
Lord, Judy
Manness, Sally
McLaughlin, Francis
McReynolds, Sarah Jane
Mignon, Ruby
Overturf, Diane
Outlaw, Sally
Patrick, Barbara Jean
Phears, Linda
Phelps, Patsy
Powell, Beverly
Price, Penny
Pulley, Kathryn
Rauch, Pat
Rees, Sandy
Reifschneider, Mary Beth
Rhodes, Jackie

Rice, Sybil
Roye, Nancy
Schomberg, Peggy
Saibara, Judy
Sheffield, Linda
Sims, Dixie
Smith, Kay
Stephen, Jane
Sturdivant, Sandra
Verlander, Yvonne
Waterman, Margot
Weiss, Donna
Williams, Jeannie
Williams, Margaret
Yoes, Kay

BISONETTES

Loyal Milbyites and Boosters are the members of the Girl's Booster Club. They are the leaders, willing workers, and good will ambassadors of Milby. Selling cakes, pom-poms, and dance tickets supply the organization with sufficient funds. Last year the girls crowned Don Reidelberger "Mister Touchdown" at the Winter Whirl. The loudest cheerers, the best supporters, and the fastest salesmen are the boosters of the GBC.



OFFICERS

Don Reidelberger President
 Jerry Hoisington Vice President
 Mack Moore Secretary
 Glenn Peters Sergeant-at-Arms
 Gary Harlow Parliamentarian

Officers' Sweetheart
 Carolyn Stewart

Club Sweetheart
 Carol Williford

Sponsor
 Mr. A. W. Shields



RAGNOTS

The Boys' Booster Club, Ragnots, was organized approximately five years ago. The one hundred and seventy Ragnots give frequent dances, hayrides, and other events to provide recreation for the Milby students. The Ragnots aim to express school spirit in a true sense of feeling and sportsmanship.





NATIONAL FORENSIC LEAGUE

OFFICERS

David Kay	President
Nancy Norris	Vice-President
Mary Beth Reifschneider	Secretary-Treasurer
Fredric Glenn	Sergeant-at-Arms

Mr. Roscoe Bayless, Sponsor

The Milby branch of the National Forensic League was organized ten years ago. To be eligible for membership one must earn twenty speech points by competing in local or state tournaments.

ROSTER

Abbott, Thomas
Baird, Peggy
Cook, Eugene
Moore, Mack
Tracy, Janet



OFFICERS

Eugene Cook	President
Janet Tracy	Vice President
Patsy Palmer	Secretary
Genevieve Davis	Treasurer
Nancy Norris	Sergeant-at-Arms

Mrs. C. Ann Taylor, Sponsor



CITADEL

Another small but lively club is the Citadel, an organization to create interest and increase efficiency in debate. Each year the members of the Citadel represent Milby in local and state speech tournaments.



ROSTER

Abbott, Thomas
 Baird, Peggy
 Caldwell, Donnie
 Clark, Merrill
 Crutchfield, Wesley
 Glenn, Charlotte
 Hayes, John
 Heath, Frank
 Kay, David
 Moore, Mack
 Norris, Nancy
 Reifschneider, Mary Beth
 Pyle, Annette
 Thornberry, Helen
 Montgomery, Larry

OFFICERS

Fall

Tommy Thompson	President
Shirley Echols	Vice President
Jackie Rhodes	Secretary
Jeannine Williams	Treasurer

Spring

Jackie Rhodes	President
Paula Cihat	Vice President
Margie Cowart	Secretary
Nan Breaux	Treasurer

Mr. Richard M. Niemi
Sponsor



BLACKFRIARS

A very popular organization is the Blackfriars. Organized in 1948 by Richard M. Niemi, their consistently good work has provided Milby with much excellent entertainment. Forty hours work after school is required for membership. This year the Blackfriars presented "Sinister House," "Laura", and "Blythe Spirit."





OFFICERS

Fall

Joel Barnard . President
 Diane Kunz
 Vice President
 Faye Cihat . Secretary
 Connie Collins
 Treasurer

Spring

Faye Cihat . President
 Joel Barnard
 Vice President
 Yvonne Verlander
 Secretary
 Connie Collins
 Treasurer

Mr. Richard M. Niemi
 Sponsor

THESPIANS

Mr. Richard M. Niemi, Sponsor

Devoted to the advancement of dramatic art in the secondary schools, the National Thespian Society is one of the most select groups in Milby. Troop 829 organized in April, 1947, usually has about one hundred members each year. Eighty hours work must be earned to become a member of this organization. Thespian members this year have won many honors in speech contests.





OFFICERS

Barbara Jean Patrick	President
Nettie Lorance	Vice President
Judy Lord	Secretary
Sandra Gardner	Treasurer
Clarkie Reaves	Parliamentarian
Dottye Hooker	Sergeant-at-Arms
Nancy Estes	Reporter

Miss Annie Boone McJunkin
and
Miss Elizabeth J. Seuffer
Sponsors

FUTURE BUSINESS LEADERS

The Future Business Leaders is the most recently organized club in Milby. The club was organized in September, 1955 at which time the Constitution was drawn up.

The purpose of the club is to promote a better understanding of the business world, professional as well as social. Any student of junior or senior standing who is taking a commercial course is eligible for membership.



OFFICERS

Sandy Rees President
 Marcus Gomez Vice President
 Gloria Farrow Secretary-Treasurer
 Yvonne Verlander Historian

Sponsor
 Mrs. Claudene Atkinson



FUTURE TEACHERS OF AMERICA

The Milby Chapter of the Future Teachers of America was organized during the 1955 fall semester. Forty students were then registered as charter members.

The aims of the club are to acquaint prospective teachers with the profession, to help them plan future education and preparation for teaching, and to help relieve the serious shortage of qualified teachers in the United States.



ROSTER

Alexander, Sharon
 Atkins, Barbara
 Beavens, Frances
 Bomer, Betty
 Breaux, Nan
 Brickman, Wilma
 Burner, Gretchen
 Clarady, Barbara Jo
 Corey, Sandra
 Dennard, Betty
 Eastland, Carlyle
 Farquhar, Nita
 Farris, Margaret
 Ferguson, Carolyn
 Florance, Faye
 Foster, Judy
 Gordon, Mary Jo
 Graham, Carolyn
 Hall, Catherine
 Hayes, John
 Hubbard, Rogene
 Jordon, Kaye
 McReynolds, Sara Jane
 Miller, Mildred
 Morgan, Bessie
 Pulley, Kathryn
 Pyle, Annette
 Rollins, Dolores
 Salazar, Yola
 Thornberry, Helen
 Weiss, Donna
 Yoes, Kay



FUTURE HOMEMAKERS OF AMERICA

Mrs. Margaret Jarry
Miss Cora Stockard
Sponsors

OFFICERS OF CLOTHING UNIT

Beverly Devoti	President
Margaret Johnston	Vice President
Marilyn Schrader	Secretary
Patsy Phelps	Treasurer
Barbara Lobban	Sergeant-at-Arms
Susie Flores	Parliamentarian
Barbara Krenek	Historian
Shirley Pilgrim	Reporter
Kay Smith	Song Leader



OFFICERS FOOD UNIT

Diane Gore	President
Charlene Everts	Vice-President
Jeanette Peters	Secretary
Jo Dell Gobell	Treasurer
Billie Jo Dobbins	Reporter
Judy Blaylock	Historian
Joyce Lucas	Parliamentarian



BOWLING CLUB

OFFICERS

Arvard Smith	President
Jerry Cox	Vice President
Jane Steffen	Secretary
Penny Price	Treasurer
Miss Patti Brewer, Sponsor	

One of the largest clubs in Milby is the Bowling Club, its roster composed of those Milby students who wish to learn to bowl. The members participate in several tournaments each term, bowl every week, and enjoy an annual banquet.



ROSTER

Austin, Bobby
Bogan, Sammy
Bomer, Betty

Bopp, Freddie
Brickman, Wilma
Bright, Neil

Brock, Barbara
Bryan, Penny
Cegielski, Marcel

Conover, Barbara
Cornett, Ray
Deason, Earl

Decker, Leah
Deisch, Faye
Dobbins, Betty Jean
Dobbins, Billie Jo
Dominguez, Joe
Echols, Shirley
Everts, Charlene
Fitzhugh, Agnes
Fry, Mary Lee
Griffin, Elizabeth
Hagemister, Marian
Hartman, Judy
Hitt, High
Holbert, Janet
Hood, David
Huggins, Louise
Johnson, Jerry
Kosek, Ann
Lake, Joe
Lopez, Tony
McReynolds, Bob
Malek, Douglas
Mansker, Tommy
Marsh, Mary Lynn
Mobley, Richard
Mylius, Gordon
Phears, Linda
Pyle, Annette
Ragley, Fritz
Schlief, Marie
Sexton, Carol Jo
Shook, Robert
Simpson, Donal
Smith, Fred
Stockton, Jim
Storemski, Shirley
Thomas, Neil
Thompson, Ann
Turner, Turkey
Webb, Betty Sue
Wheeler, Sandra
Wilson, Ruth
Young, Ann Nita





OFFICERS

Jerry Hosington President
 David Kay Vice President
 Richard Hocker Secretary
 Ray Coronado Treasurer
 Thomas Abbott Lieutenant Governor

C. R. Anderson
 Sponsor

KEY CLUB

One of the youngest clubs in Milby is the Key Club, organized in the spring of 1952. Its main purpose is to render service to the school, to churches and to other clubs, such as the Kiwanis and the Lions. The influence of this club is strongly felt in Milby circles.

ROSTER

Bennett, Jimmy
 Brewer, Jerry
 Bunton, Eugene
 Clark, Merrill
 Conover, John
 Cook, Eugene
 Coronado, Roy
 Cox, Henry

Daniels, Billy
 Dodson, Dalton
 Fleming, Donald
 Grammer, Richard
 Griffiths, Jerry
 Halton, Troy
 Harlon, Gary
 Hocker, Richard
 Hoisington, Jerry
 Hoisington, Melvin

Humburg, Donald
 James, Bernard
 Kay, David
 Leonard, Bill
 Moffett, Lindsey
 Moore, Mack
 Mylieus, Ronnie
 Nelkin, Benard
 Neueux, David
 Odum, Roy
 Palmer, Dennis

Patton, Carl
 Peters, Glenn
 Pettus, David
 Platte, Rodney
 Pyle, Kenneth
 Robbins, Lanny
 Rodeloff, Robert
 Sanders, Wesley
 Schneider, Marvin
 Schoettle, Jackie
 Shellshear, Tom

Simpson, Donal
 Smith, Charles
 Smith, Fred
 Spivey, Billy
 Teaff, Roland
 Wagers, Herb
 Whitley, Don
 Whitmarsh, Dale
 Williams, Charles
 Williams, Peter
 Youngblood, Dave



MASQUE and GAVEL

Sponsors
Mr. Roscoe Bayless
Mr. Richard M. Niemi

OFFICERS

Thomas Abbott	President
Mary Beth Reifschneider	Vice President
Eugene Cook	Secretary
David Kay	Treasurer
Diane Kunz	Sergeant-at-Arms

The Masque & Gavel, a national organization, has as its purpose the promotion of interest in speech and drama. It was organized in 1949, by Mr. Bayless. Membership is by invitation only.



DISTRIBUTIVE EDUCATION

Mr. C. R. Anderson, Sponsor

Distributive Education gives high school students the opportunity to gain practical business experience while continuing their education. It is composed of Juniors and Seniors who attend school during the morning and work during the afternoon. Each year club delegates attend a convention held in various cities over the state. A four-year scholarship to the University of Houston is given every year to a D. E. student by the Retail Merchants Association.

OFFICERS

Melvin Welch	President
Henry Wong	Vice President
Carol Schneider	Secretary
Elaine Ellis	Treasurer
Paul Hammack	Sergeant-at-Arms
Marcene Zipps	Reporter
Leslie Lee	Social Chairman
Carol Smith	Program Chairman

Charlotte Swanbecke, Sweetheart

D. E. ROSTER

Cox, Jerry
Cunningham, Lynda
Eastland, Carlyle
Eldred, Bobby
Ellis, Elaine
Ellis, Ellen
Flynt, Barbara
Fox, Bill
Hammack, Carolyn
Hammack, Paul
Higgingbotham, Virginia
Holly, Nancy
Huggins, Barbara
Hughes, Orbus
Jackson, Sally Ann
Jordon, Arrious
Kihn, Robert
Ladner, Brooks
Lane, Jerry
Lee, Leslie
Leudecke, Billy
Marx, Fred
Parker, Richard
Roberts, Aubrey
Robinson, Jack
Schneider, Carol
Shibest, Barbara
Simons, Vernelle
Smith, Bonnie
Smith, Carol
Swanbecke, Charlotte
Tomlin, Julia
Vessels, Arthur
Waller, Billy
Weale, Dorothy
Welch, Melvin
Westbrook, Patsy
Williams, Florence
Wong, Henry
Wyle, Jerry
Zipps, Marcene





OFFICERS

Joel Barnard . President
 Phil Wilson
 Vice President
 Rex Vaughn Secretary
 Charles Dinoble
 Treasurer
 Billy Daniels
 Sergeant-at-Arms
 Thomas Abbott
 Chaplain
 Kenneth Coleman
 Reporter
 Bobby Henderson
 Historian

Officers' Sweetheart
Sally Maness

Club Sweetheart
 Linda Cox

HI-Y

Mr. Kenneth H. Johnson, Sponsor

The purpose of the Hi-Y is to create, maintain, and extend throughout the home, school, and community high standards of Christian character. The highlight of the fall activities is the Student Congress held in the Capitol Building in Austin.

ROSTER

Austin, Bobby
 Cockran, Lowell,
 Daniels, Billy
 Frie, Jerry
 Grammer, Richard
 Harlow, Gary
 Heath, Frank
 Henderson, Bobby
 Henderson, Donnie
 Hightower, Robert
 Hudson, Don
 Lake, Joe
 Langston, Kenneth
 McMakin, John
 Moffett, Lindsay
 Montgomery, Edward
 Moore, Mack
 Mylius, Gordon
 Odum, Roy
 Phillips, Ronald
 Reidelberger, Don
 Ryan, Freeman
 Seymour, Neal
 Shook, Robert
 Teaff, Jimmy
 Turner, Tommy
 Ward, Johnny
 Womack, Allen

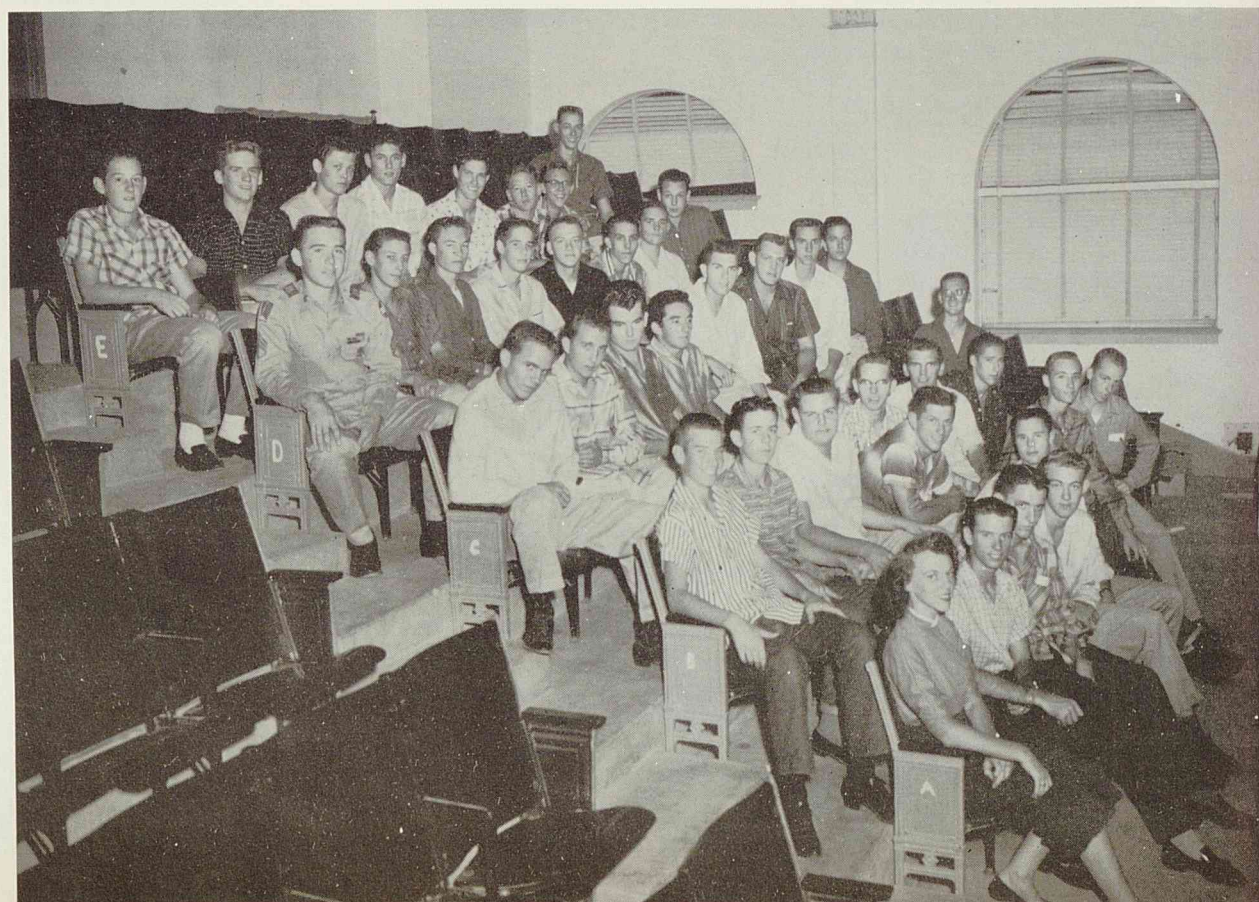

OFFICERS

Penny Price . President
 Kathy Payne
 First Vice President
 Frances McLaughlin
 Second Vice President
 Pat Hagan . Secretary
 Sally Maness . Treasurer
 Jane Steffen
 Sergeant-at-Arms
 Jackie Rhodes . Chaplain
 Charlotte Canion
 Reporter
 Madolyn Chezem
 Historian

Officers' Beau
 Phil Wilson

Club Beau
 Neil Seymour



TRI-HI-Y

The Tri-Hi-Y is the sister organization of the Hi-Y, having the same high purposes and lofty ideals for community betterment. The Tri-Hi-Y girls also participate in the Student Congress held in the Capitol Building in Austin.





OFFICERS

Janis Kneblík President
 Sally Lee Vice President
 Sonja Lunsford Secretary
 Charlotte Rutherford Corresponding Secretary
 Janie Young Treasurer

Mrs. Mary Jo Hulsey
 Mr. Melvin Dunn
 Miss Margaret Killin
 Sponsors

FUTURE NURSES OF AMERICA

The purpose of the Future Nurses Club is to widen the knowledge and understanding of the fields of nursing, to increase interest in these fields, and to help girls plan their effective high school course, and decide which category best suits them. Our activities include visits through various hospitals, speakers from the world of medicine, and meetings with other Nurses Clubs throughout the city.

ROSTER

Auvil, Jeanne
 Campbell, Edna Faye
 Cannon, Billie
 Cervenka, Bernice
 Collins, Connie
 Echols, Shirley
 Ellis, Linda
 Farris, Margaret
 Farrow, Gloria
 Farquhar, Nita
 Futch, Jean
 Jenkins, Patsy
 Johnson, Carolyn
 Kirkland, Earline
 LaCroix, Dianna
 McMickle, Betty
 Niday, Dama
 Norris, Nancy
 Phears, Linda
 Phelps, Patsy
 Price, Pat
 Rogers, Ginger
 Salazar, Yola
 Simmon, Lee
 Smith, Gonníe
 Trevino, Estella
 Valenzuela, Elizabeth
 Ward, Pat
 Ward, Peggy
 Webb, Bett Sue
 Weber, Louise
 Wilson, Ruth
 Wolf, Frieda



OFFICERS

Dennis Cook	President
Connie Collins	Vice President
Charlotte Canion	Secretary
Roy Coronado	Treasurer
Thomas Abbott	Sergeant-at-Arms



JUNIOR RED CROSS

Mrs. Fern Saxton, Sponsor

A very worthwhile group is the Junior Red Cross. It is a national organization, sponsoring chiefly charity drives, such as that for the United Fund. Every year these workers combine their efforts in helping Milby meet the goal set for the Fund. They have sent boxes to needy children in foreign lands and engaged in other works of charity.

ROSTER

Atkin, Barbara
 Auvil, Jeanne
 Baird, Peggy
 Beechie, Gary
 Breaux, Nan
 Burgins, Barbara
 Burns, Susan
 Campbell, Edna
 Cannon, Billie
 Childress, Marcell
 Clarady, Barbara
 Clark, George
 Clark, Merrill
 Clements, Pat
 Cook, Eugene
 Corey, Sandra
 Cowart, Margie
 Davies, Genevieve
 Dennard, Betty
 Douglas, Joan
 Echols, Shirley
 Ellis, Linda
 Everts, Charlene
 Farrow, Gloria
 Flores, Margie
 Gray, Pat
 Goebel, Jo Dell
 Goodman, Mary Beth
 Hall, Catherine
 Hays, Patsy
 Hayes, Betty Ann
 Horn, Patsy
 Lake, Charlotte
 Lee, Sally
 Lucas, Joyce
 Montgomery, Edward
 Phears, Linda
 Phelps, Patsy
 Reidelberger, Don
 Robertson, Ann
 Rutherford, Charlotte
 Sanders, Jeannine
 Schlieff, Marie
 Schomberg, Peggy
 Sims, Dixie
 Smith, Gonnice
 Steffen, Jane
 Thompson, Ann
 Thornberry, Helen
 Ward, Pat
 Weale, Dorothy
 Webre, Louise
 Wilkinson, Barbara
 Williams, Jeannine





OFFICERS

Stella Falk President
 Louise Hamrick
 Vice President
 Barbara Eaton Secretary
 Kay Wilmot Treasurer
 Marlene Burchert
 Sergeant-at-Arms
 Charlene Everts
 Reporter

Mrs. Esther E. Thornhill
 Sponsor

VOCATIONAL INDUSTRIAL CLUB

The V.I.C. is a state-wide organization with "Preparing Today for Leadership Tomorrow" as its motto. Students enrolled in vocational industrial education are eligible for membership. District officers are elected to plan, organize and manage the activities at the district meetings.

ROSTER

Barnes, Geneva
 Butler, Charlene
 Gant, Carolyn
 Lucas, Joyce
 Morales, Lucile
 Riley, Barbara
 Smith, Gonnie
 Stierling, Sydel
 Stone, Emmalene
 Wright, Erma



OFFICERS

Diane Kunz	President
Glenn Peters	Vice President
Kay Yoes	Secretary
Charles Williams	Treasurer

Mr. Ray Anderson
Sponsor

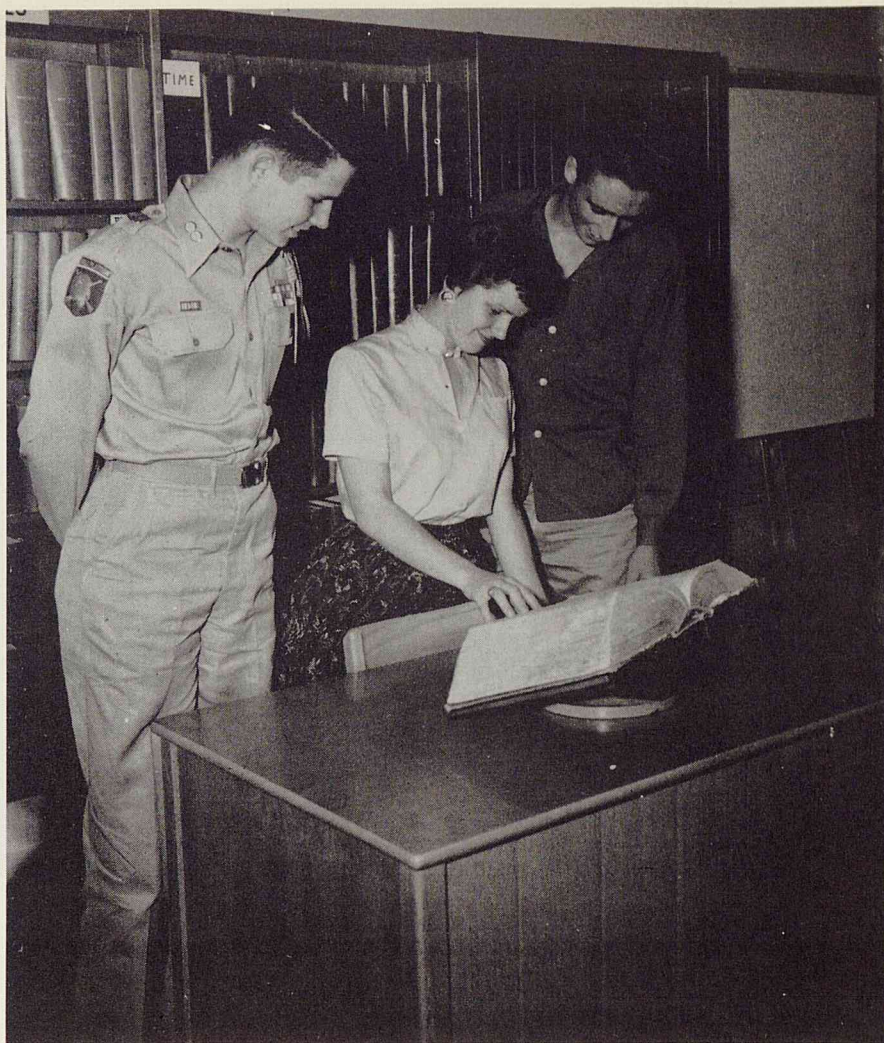

LAMBA SIGMA ALPHA

The Lambda Sigma Alpha, composed of American Legion Award winners, is one of the outstanding clubs in Milby. It promotes good citizenship, honor, and service. To become a member of this organization, students must possess the highest qualities of companionship, scholarship, leadership, service, courage, and honor.



ROSTER

Altman, Grace
Beck, David
Black, Mary Ruth
Chapa, Armando
Couch, Carol
Dodson, Dayton
Hale, Carol
Hyatt, Don
Miller, Barbara
Moore, Mack
Salazar, Yola
Stanaker, Bob



OFFICERS

Sayra Warren	President
George Duckworth	Vice President
Jeannie Rees	Secretary
Jennie Church	Treasurer

Sponsor
Mrs. Rose V. Skelley

BIOLOGY CLUB

The Biology Club, under the sponsorship of Mrs. Skelley, is a newly organized club in Milby. One of their important projects this year was to plant the rose bushes out on the front campus and otherwise beautify the grounds.

ROSTER

Bradly, Bernice
Carrales, Dorothy
Currington, Barbara
Harrell, Ruth
Henley, Gail
Hensew, Rebecca
Hilliard, Gail
Hodgen, Boyd
Howell, Sandra
Jackson, Faye
Johnson, Faye Ann
Kellerman, Judy
Mathews, G. W.
Mignone, Ruby
McLain, Sylvia
Neal, Carol
Rogers, Dick
Ross, Dellana
Stevens, Maryln
Thompson, Lynn
Warnche, Jacqueline
Wilinson, Gaye
Williamson, Joan



OFFICERS

Edward Montgomery	President
Wesley Sanders	Vice President
Glenn Peters	Treasurer
Lynne Peters	Secretary
Fred Smith	Program Chairman

Mr. Noble Williams, Sponsor



JUNIOR ACADEMY OF SCIENCE

Having as its aim the study of scientific discoveries and the presentation of these facts to the student body, the Science Club, a member of a national organization, is one of the most serious groups in our school. Not only do the members work to promote interest in different fields of science, but they have helped Milby in a very practical way by leading in the beautifying of the grounds. Club delegates attend the winter and spring state conferences.

ROSTER

Allen, Travis J.
Caldwell, Donnie
Clark, George
Cook, Dennis
Farrow, Gloria
Fine, Sandy
Gillis, Benny
Grammer, Richard
Gray, Pat
Harlowe, Gary
Heckman, Earl
Hite, Roger
Holmes, Laneille
Holmes, Sherman
Ivey, A. W.
Johnson, Patricia
Laughead, Larry
Lord, Judy
McBill, Billy
Moffett, Lindsay
Moore, Mack
Noxon, Scotty
Oliver, Alvin
Pettus, David
Rose, Bob
Schneider, Marvin
Schoettle, Jack
Smith, Arvard
Thomas, Laverl
Waller, Ellis
Webb, Betty Sue
West, Joseph
Wheeler, Marlo
Youngblood, Dave





OFFICERS

Terry Cude	President
Steve Rodriguez	Vice President
Bobby Hunt	Secretary
Raymond Jordan	Treasurer
James Snedeker	Reporter
David Hart	Sentinel
Leah Decker	Chapter Sweetheart

Sponsor
Mr. W. A. Thornton

FUTURE FARMERS OF AMERICA

The Future Farmers of America consists of boys interested in agriculture. They visit farms and ranches to see the actual growth of agriculture in our area. Though the Milby chapter has been organized only five years, it has received several awards for outstanding work. Several boys have received scholarships as a result of their agricultural work.

ROSTER

Burke, A. J.
Carlton, Richard
Christensen, Roy
Cude, Terry
DeForest, Jerry
Flolo, Mike
Foley, Mike
Foley, Tommy
Freinz, Jerry
Gunter, David
Hamala, Dennis
Hart, David
Hodges, Boyd
Hunt, Bobby
Jackson, Jerry
Jordon, Raymond
Kern, Jack
King, George
Manue, Willard
Michna, John
Osborne, Mac
Pipes, Orval
Robertson, Ronald
Rodriguez, Steve
Snedeker, James

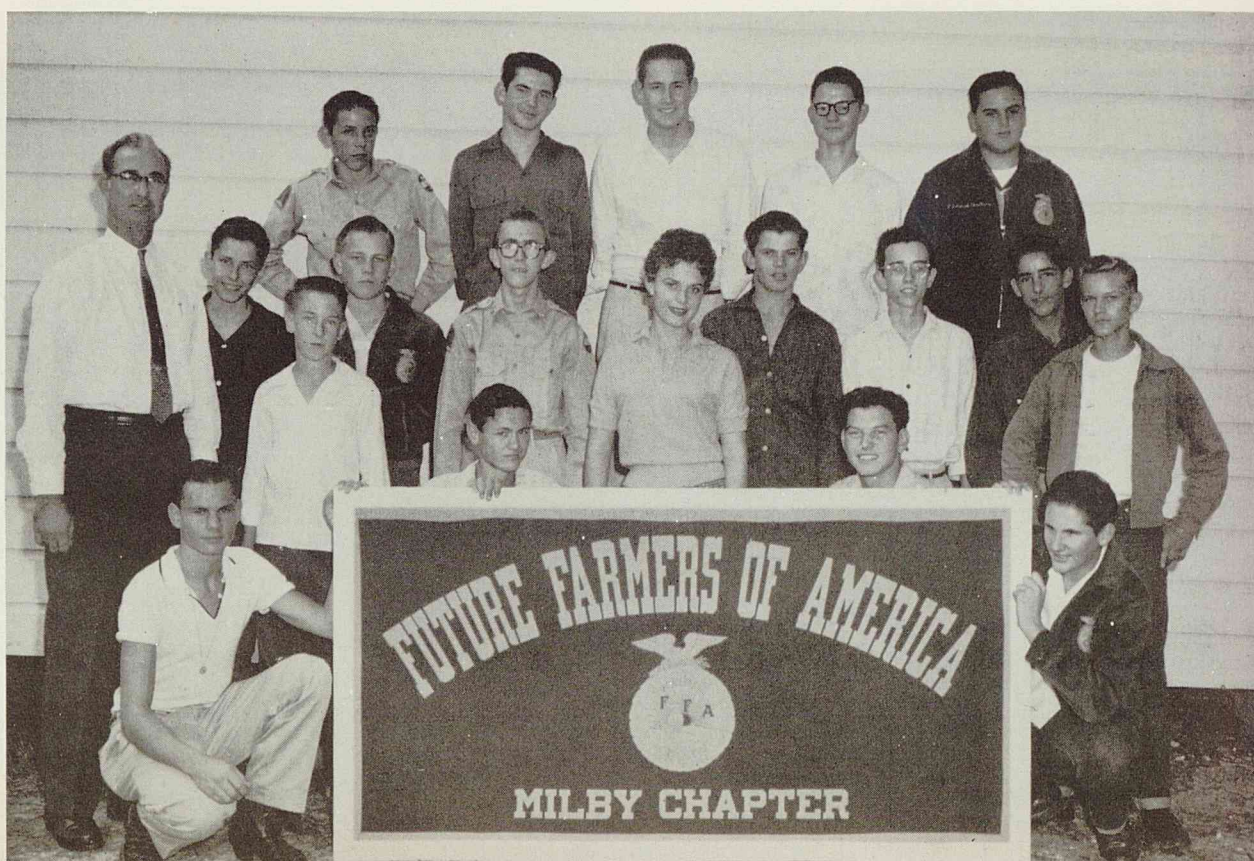

OFFICERS

Neal Hyde	President
Richard Howard	Vice President
Pat Ward	Secretary-Treasurer
Richard Howard	Reporter

Mrs. Louise Coffman
Sponsor



BUFFALO BOOK ROAMERS

The Teen-Age Library Association was organized in April, 1949, for student library assistants in Texas. Its purpose is to arouse interest in librarianship as a profession and to furnish knowledge of the different kinds of library work connected with library service.

The colors of T.A.L.A. are blue and white, its emblem is a closed book bearing the letters T.A.L.A.

District meetings are held annually prior to the State Convention, which convenes in March of each year.

ROSTER

Belnoski, Betty Jo
Hall, Catherine
Reifschneider, Mary Beth
Stang, Betty Jo
Young, Janie

AUDIO-VISUAL EDUCATION CLUB

Mr. H. C. Smith, Sponsor

The members of the Audio-Visual Club, trained by their sponsor to operate motion picture projectors, slide projectors, and public address systems, are of much practical help to teachers and classes who use audio-visual methods as aids to learning.



ROSTER

Brown, Florence
Clark, George
Clark, Merrill
Cunningham, Tom
Daniels, Billy
Doss, James
Hairell, Ruth
Haschke, Maurice
Jansen, Freddie
Mustain, Donie
Nichols, Laura
Palumbo, Peggy
Payne, Kathy
Pettett, Georgia Ann
Scroggins, Donnell
Thompson, Ann
Washburn, David



OFFICERS

Wanda Baty	President
Robert Sauter	Vice President
Sally Maness	Secretary-Treasurer
Jeannie Auvil	Librarian
Barbara Stanaker	Pianist

Sponsor
Mr. J. M. McConnell

MIXED CHORUS

The Mixed Chorus, which has been organized several years, consists of approximately fifty members. The chorus stages the annual operetta, the proceeds from the performance being used for the benefit of the Music Department. "A Waltz Dream" was their 1956 production.

It is a performing organization which has participated in the Easter Sunrise Service for the last ten years. An annual trip is made to Conroe, where they participate in the Southeast Texas Music Festival. To become a member of the Mixed Chorus, one must have musical talent and good conduct grades.

ROSTER

Jeanne Auvil
Wanda Baty
Judy Blaylock
Carl Boiles
Bill Campbell
Edward Caten
Marcell Childress
Gordon Deslattes
Joe Dominguez
Jim Dowdy
Barbara Eddings
Margaret Farris
Ethel Fine
Diane Gore
Pat Hall
Sandra Jean Harris
John Hayes
Bobby Henderson
Becky Kipp
Sally Lee
Sally Maness
Billy Massey
James Mayfield
Bill McLeod
Ronald Nash
Johnny Pizzo
Rodney Platte
Kathryn Pulley
Martha Rusk
Judy Saibara
Robert Sauter
Mollie Spencer
Barbara Stanaker
Salvador Vasquez
Dora Villarreal
Patricia Ward
Peggy Ward
Phil Wilson

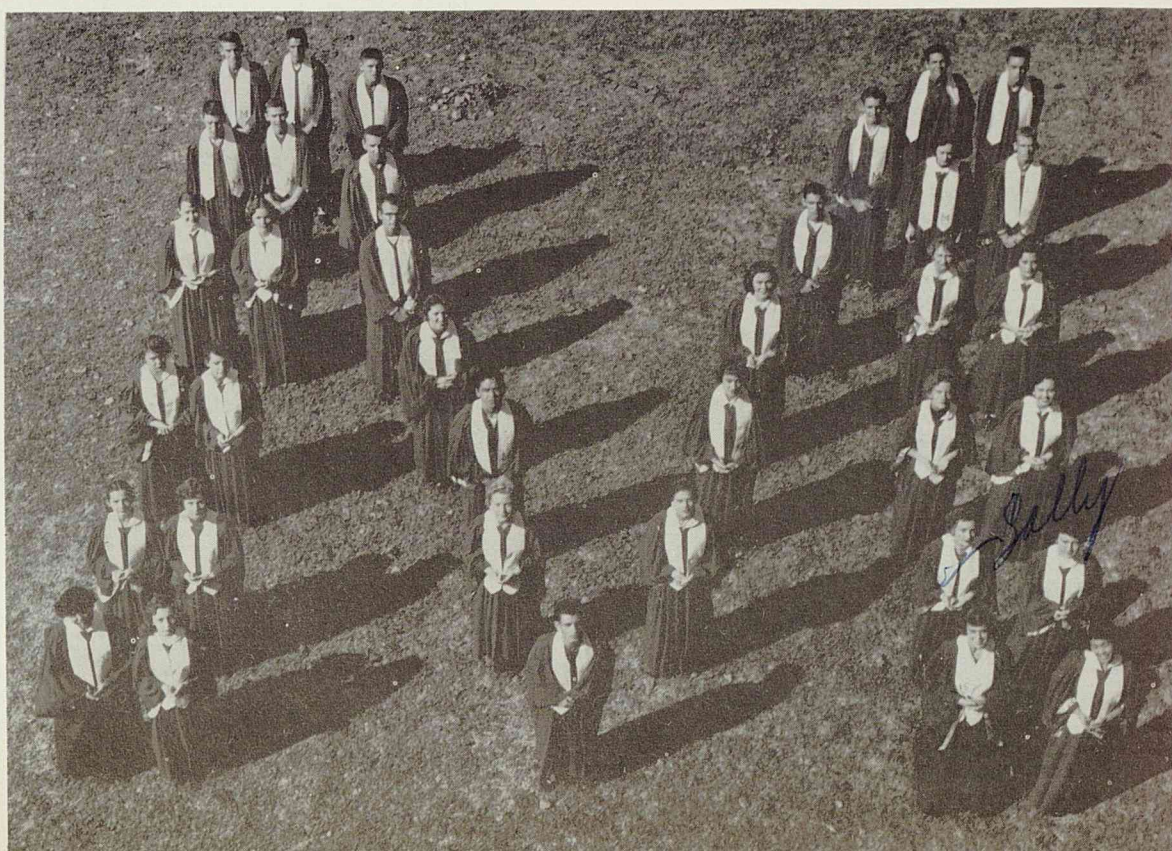



ORCHESTRA

Mr. Eugene Seastrand, Conductor

ROSTER

STRINGS

Davis, Donna
 Ferguson, Carolyn
 Fitch, Tommy
 Flores, Virginia
 Fones, James
 Glenn, Charlotte
 Gonzales, Geneva
 Grimaldo, Teresa
 Guinn, Don
 Hamilton, Ronald
 Hayes, Michael
 Hensell, Rebecca
 Hubbard, Charles
 Ladner, Brooks
 Swearingen, Gary
 Valentine, Vynesca

REEDS

Denton, Barbara
 Kahler, Lou Ann
 Leija, Frank
 Ramos, Reyes

BRASS

Florance, Faye
 Fredrick, Joe
 Gordon, Mary Jo
 Halton, Troy
 Kirkland, Lois
 Rowlett, Don
 Wakefield, Robert

DRUMS-PERCUSSION

Hall, Linda

PIANO

Hall, Linda



BEVERLY POWELL
First Semester Editor-in-Chief



BENARD NELKIN
Second Semester Editor-in-Chief
Layout Editor



MRS. LILY P. INGRAM
Sponsor



PEGGY BAIRD
Organizations

GLORIA FARROW
Assistant Organizations



SALLY MANESS
Assistant Activities

LINDA POWELL
Activities



EDWIN VICKERS
Art, Advertising

MACK MOORE
Advertising



THOMAS ABBOTT
Business Manager — Sports



MRS. J. C. PERKINS
Business Manager

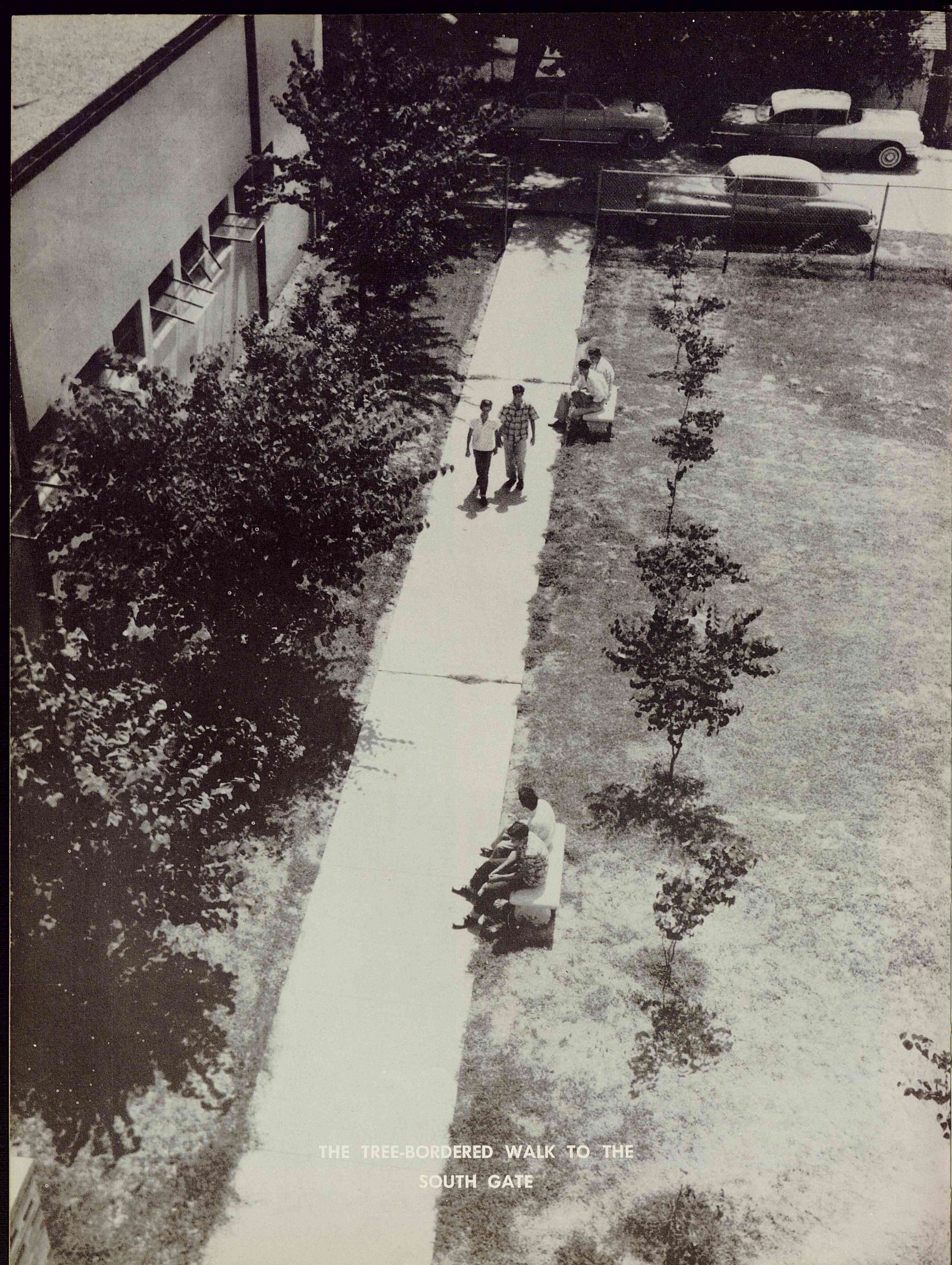

THE TREE-BORDERED WALK TO THE
SOUTH GATE



J. Krueger

SOPHOMORES



Henry Norman
HANDSOMEST
SOPHOMORE BOY

Margaret Johnston
MOST BEAUTIFUL
SOPHOMORE GIRL

RUNNERS-UP

Most Beautiful Sophomore Girl
HOLLY CAPEHART



Handsomest Sophomore Boy
BOBBY GATES

SOPHOMORES

Adams, Alton
Adams, Charlene
Adams, Jacqueline
Ainsworth, Larry
Alberti, Peggy
Alexander, Sharon



Allen, Bem
Alemendarez, Linda
Almendarez, Ruth
Anderson, Mary
Andrews, Neil
Anthony, Julia Faye



Appleton, Billy
Arevalo, Robert
Arrendondo, Chole
Arrington, Amanda
Ashley, Charlotte
Avant, Sandra



Babbitt, Carolyn Jo
Bailey, Mike
Bailey, Patricia
Baker, Clark
Bandy, Kay
Barker, Diana

Barnes, Thomas
Barnhart, Charles
Bata, Mary Ann
Baver, Charles
Beard, David
Beard, Glenda



Beard, Jerry
Bedingfield, Sammie
Bell, Freddy
Bennett, Joe Bob
Bennett, Terry
Bigham, James

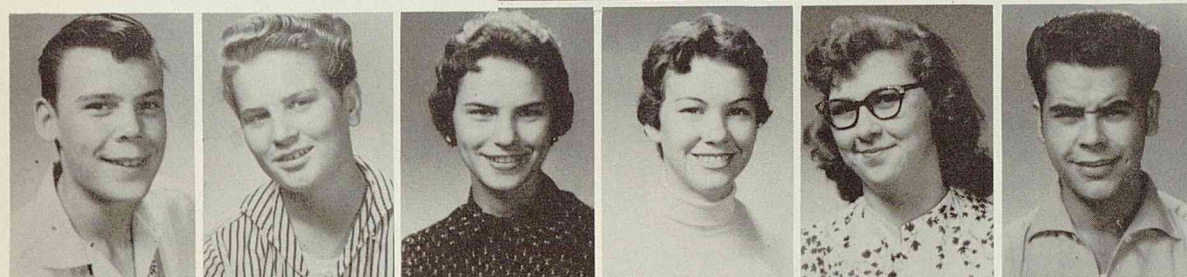
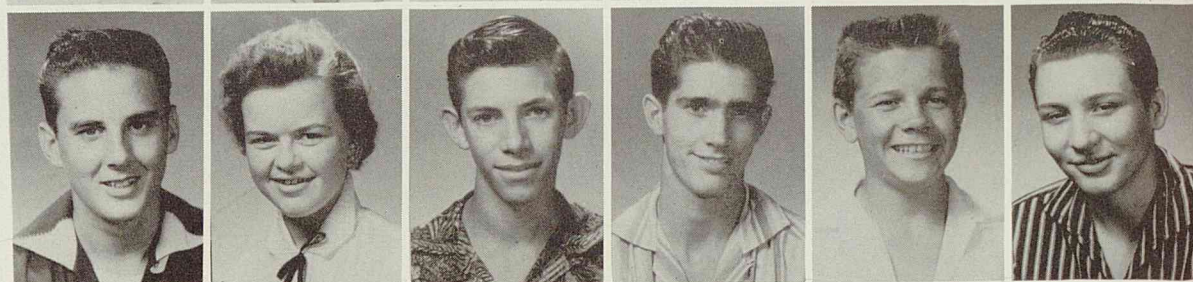

Black, Billy
Black, John
Black, Mary Ruth
Blake, Janice
Blakeway, Joy
Blancas, Valdemar



Blaylock, Charles
Bliese, James
Boehm, Joseph John
Bogan, Sammie
Boiles, Carl G.
Boling, Harlene

SOPHOMORES

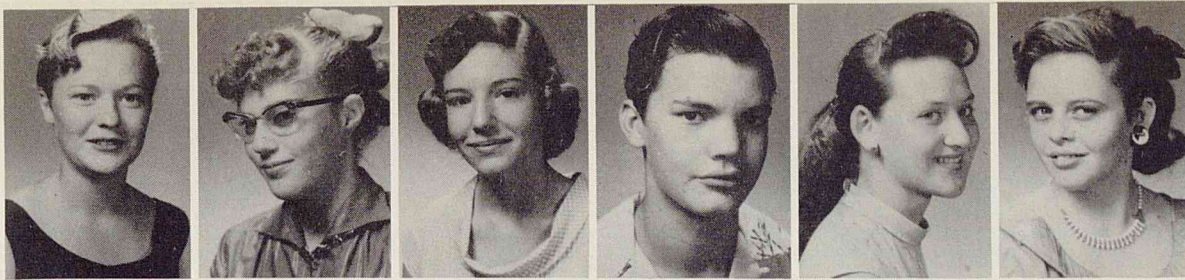

Bonds, Judy
Bopp, Sherry
Borman, Jennie
Bowen, Curtis
Boyd, Phyllis
Bradley, Bernice



Bradley, Eleanor Carol
Bradley, Karen
Brandin, Carole Jeanette
Brasseaux, Laura
Breazeale, Jo Ann
Brickman, Mary

Bright, Penny
Broughton, Kay
Brown, Bonnie
Brown, Carolyn
Brown, Martha
Brown, Mary Lou



Brown, Shirley
Brownback, Glenda
Broyles, Charles
Buckner, Geneva
Buisson, Bobby
Bullock, Jimmy



Bunch, Joan
Bunch, Tommy
Burch, Robert
Burgins, Nancy June
Burrer, Vic
Burton, Jeanette



Bushek, Laddy Joe
Butler, Charlene
Byers, Elayna
Caballero, Sam
Cadwell, Helen
Cain, Roy

Calderon, Joe
Caliva, Lena Ann
Calk, David
Callihan, Joanne
Calvert, Zelda
Cammack, Tommy



Campbell, Talmadge
Cannon, Anne
Capehart, Holly
Carlisle, Richard
Carlton, Richard
Carolus, Judy



SOPHOMORES

Carpenter, Karen
Carr, Jim
Cary, Robert
Case, Delores
Castillo, Jimmy
Caufield, Glenda



Celis, Irene
Cervenka, Margaret
Champagne, Judy
Chapa, Armando
Chapa, Josephine
Chapp, Saul



Chatagnier, Bill
Chauvin, A. J.
Christensen, Roy
Church, Jennie
Clark, Gary
Collins, Mike



Collins, Philip
Colunga, Elvera
Condra, Lee Beth
Conover, John
Cook, Beverly
Cook, Carolyn

Cook, Frances
Coon, Dixie
Copple, Dee
Corona, Primitivo
Corrales, Dorothy
Cottingham, Pene



Couch, Carol Lynn
Courtney, Carlon
Couvillon, Alton
Couvillon, Stanley
Cox, Henry
Coy, Brenda



Cranford, Esther
Crider, Eddie
Crosby, Linda
Crowder, George
Cruz, Gilbert
Cruz, Simon



Culain, Charles
Culbert, Harold
Curington, Barbara
Daniels, Jimmie
Darnall, Ramona
Davidson, Arletta

SOPHOMORES



Davidson, Gene
Davis, Donna
Davis, Leon
Davis, Peggy
Day, Richard
Dayhoff, Lenora

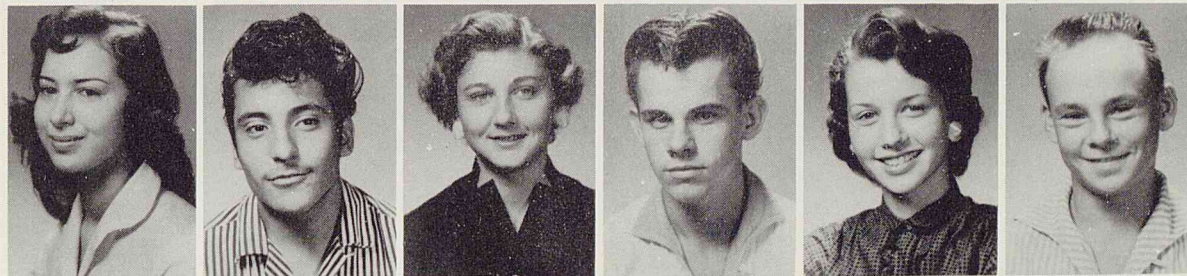

De la Garza, Mary
Delgado, Johnny
Denton, Barbara
Denton, Gerald
Devoti, Beverly
Dillard, Frank

Dinklage, Mary
Dobbs, Wayne
Dodson, Daton
Doolan, Jean
Doss, James
Dowdy, Martha Ann



Dowling, Steve
Downs, Richard
Dozier, Bonnie
Drapper, David
Drewett, Pauline
Droddy, Maurine



Duck, Gaston
Duesterberg, John
Dumoit, Marsha
Dunaway, Billy
Duncan, Irvin
Durdin, Shirley



East, Patsy Ann
Eastland, Tom
Eddings, Barbara
Edwards, Glen
Edwards, Ina Gay
Edwards, Margie

Eggenberger, Duane
Elie, Roland
Elliott, Judy Kay
English, Pat
Espinosa, Gloria
Estrella, Lupe



Farris, Barbara
Faust, Gilbert
Faver, Betty
Favor, Lanell
Fenn, Becky
Fitzhugh, Agnes



SOPHOMORES

Flolo, Mike
Flores, Lydia
Flores, Olga
Fluellen, Sandra
Foerster, Glory
Foley, Tommy



Fones, James Milton, Jr.
Forbes, Patsy
Ford, Frank
Foster, Eugene
Foster, Jean
Fowler, Randy

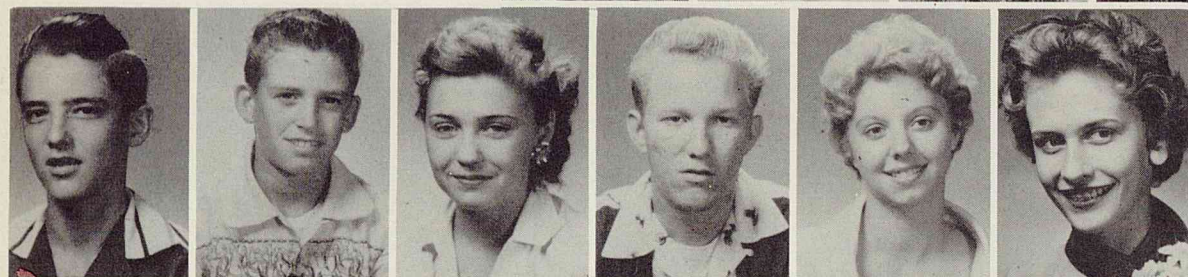

Frederick, Joe
Freeman, Bill
Freeman, Lynda
Funch, Ronny
Friddell, Sandy
Friedl, Lynn



Friess, Jerry
Fry, Robert
Fullerton, Leslie
Fussell, Gerry
Gabino, Sergio
Galloway, Dewey

Gamboa, Raymond
Garcia, Amelia
Garcia, Esther
Garcia, Louis
Garcia, Petra
Garner, Norman



Garrett, Vicki
Garza, Alice
Garza, Casimiro
Garza, Robert
Gates, Bobby
Geesing, Donald



Gersbach, Phillip
Gibbs, Darla Sue
Giblin, Joel
Giesy, Bobby
Gilles, Lydia
Gilliand, Linda



Glasson, Sandra
Glenn, Charlotte
Godhelp, Jenny
Gomez, Alice
Gomez, George
Gomez, George

SOPHOMORES



Gomez, Mary Christine
Gomez, Tony
Gonzales, Augustine
Gonzales, Christine
Gonzales, Connie
Gonzales, Cruz

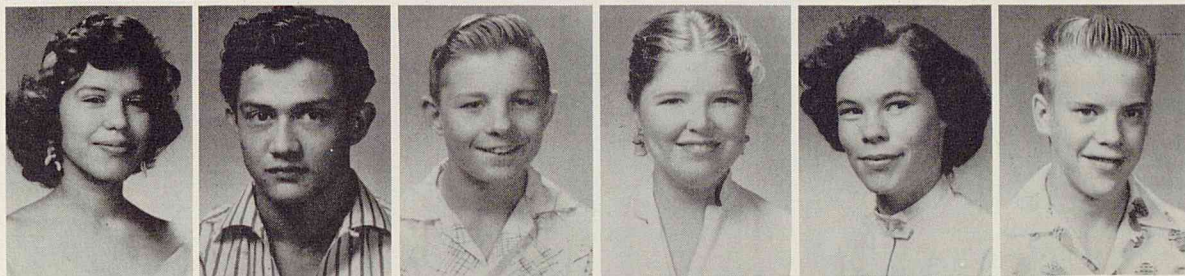

Gonzales, Dolores
Gonzales, Israel
Goodwin, Richard
Gordon, Gay Lynn
Grady, Ruby
Graham, Jack

Graves, Jimmy
Green, Jessie Marion
Grimald, Theresa
Grimes, Walter
Guerra, Jesse
Guinn, Betty Ruth



Gunter, David
Haile, Betty
Hairell, Ruth
Hall, Bonnie
Hall, Ivy
Hall, Ronald



Haltom, Troy
Hamala, Dennis
Hamilton, Ronald
Hamrick, Ivan
Hardwick, Glenda
Harper, Sue



Harrist, Belle
Hartell, Doris Ann
Haschke, Maurice
Hatcher, Judy
Hayes, Micheal
Haynes, Don

Heard, Donald
Heffernan, Steve
Heinlein, Wanda
Henderson, Donny
Henley, Gail
Henry, Barbara



Hensell, Rebecca
Hickman, Randall
Hill, Thomas
Hilliard, Gail
Hinton, Pat
Hitt, Hugh



SOPHOMORES

Hodges, Boyd
Hogue, Billy
Hoisington, Melvyn
Holman, Penny
Holt, Richard
Honea, Boyce



Howard, John
Howell, Sandra
Hubbard, Charles
Hubbard, Gerald
Hudson, Don
Huff, Fred

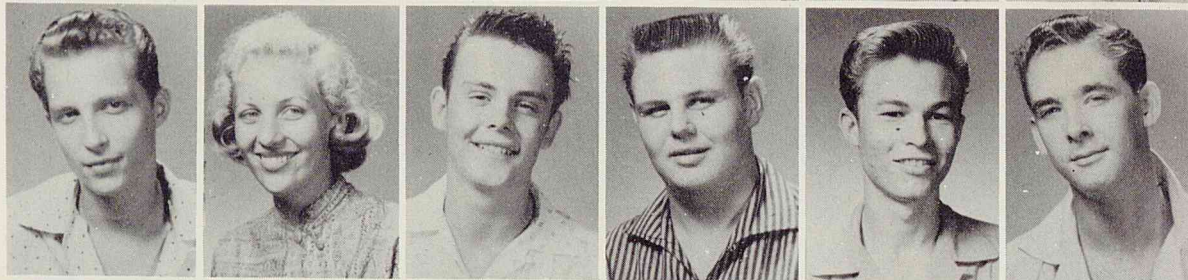

Huggins, Bob
Huggins, Keith
Huggins, Nancy
Hughes, Shirley
Hutchison, Fred
Hyatt, Don



Irwin, Joe
Jackson, Jerry
Jackson, B. Rodney
Jackson, William
James, Bernard
Jansen, Freddie

Jarrell, David
Jennings, Al
Jennings, Roy
Joe, Robert
Johnson, Ann
Johnson, Carolyn



Johnson, Faye Ann
Johnson, Lola
Johnston, Margaret
Johnson, Marva
Johnson, Patsy
Jones, David



Jones, Delbert
Jones, Eddy
Jones, Harold
Jones, Jimmy
Joyce, Johnny
Kapalske, Karol



Kellerman, Judy
Kelly, Joyce
Kennedy, John W.
Kern, Jack
Kerr, Doralea
Kieke, Carol



SOPHOMORES



Kihn, Linnah
Kimmey, Alden
Kimmey, Dana
King, Perry
Kinney, Eddi
Kipp, Kenneth



Kirk, Willis
Kirkland, Leslie Earline
Kirkpatrick, Dale
Klara, Sandra
Klotz, Robert
Knox, Becky

Koons, Peggy
Kosek, Ann
Krajca, Albert
Kral, David
Kuehler, Nicky
Kulhanek, Peggy



Kurtz, Martha
La Bouve, Bobby
La Croix, Diane
Lamb, Mary Beth
Landers, Jimmy
Langerhans, Joy

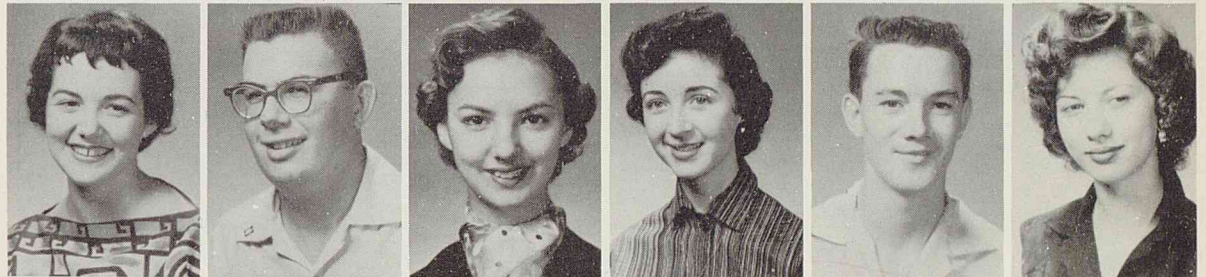

Lauck, Patricia
Law, Philip
Lazo, Eva
Leasman, Bob
Leech, Dale
Leggett, Toby



Leonard, Bill
Leonard, Patricia
Limon, Mary Louise
Lindsey, Johnnie
Lobban, Barbara Ann
Lockwood, Harvey Joe

Long, Jodine
Loomis, Sharon
Lowe, Delores
Luedecke, Dennis
Luna, Roy
McAdams, Barbara



McClister, Marilee
McDaniel, Jimmy
McDowell, Johnny Lee
McEwin, Brenda
McKaughan, Lareda
McKee, Kay



SOPHOMORES

McKenzie, Jerry
McLain, Sylvia
McMickle, Linda
McPearson, Patricia
McVey, Gerald
McWilliams, Sandra Jo

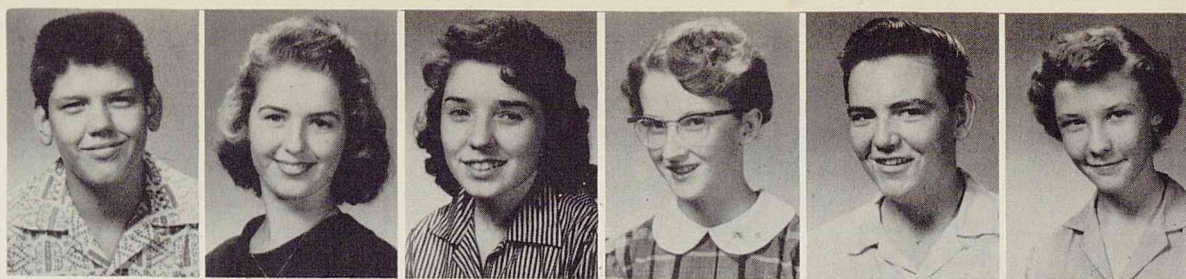

Macbeth, Mary
Maddox, Allan
Maddox, Kenneth
Mahurin, Mike
Malone, John
Maly, Patricia



Mann, Bobby
Mansker, Tommy
Mantooth, Elaine
Manuel, Willard
Marrero, Bill
Martin, James



Martinez, Angel
Martinez, Angelina
Martinez, Fernando
Martinez, Johnny
Martinez, Margaret
Martinez, Ovidio H.

Marx, Betty
Masters, Robert R.
Mathewson, Benjamin
Matthews, G. W.
Matthews, Wanda
Maughmer, Buck



Medel, Rafael
Medina, Edda
Medina, Elidia
Melcher, Sandra
Mendel, Cecile
Mendoza, Augustine



Merten, Terry
Michna, John
Mignone, Ruby
Miles, Margaret
Miller, Dianne
Miller, Mildred



Miller, Ronnie
Millikin, Kay
Molen, Barbara
Moncrief, Terry
Monteau, Louis
Montoya, Albert

SOPHOMORES



Moody, J. C.
Moon, Jeanette
Moor, Sidney
Moore, Pat
Morgan, Bessie Jean
Morin, Magdalena

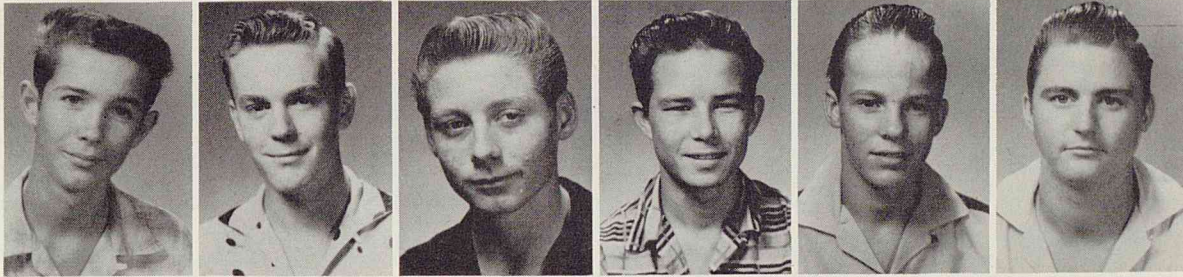

Morman, Bobby
Morris, Bill
Morris, Jerry
Morrison, William
Morton, Jessie
Morton, Mervin

Motley, Melvin
Moulder, Jerry
Mouser, Sandra
Mullan, Jerry
Mulvehill, Kathrine
Muniz, Gloria

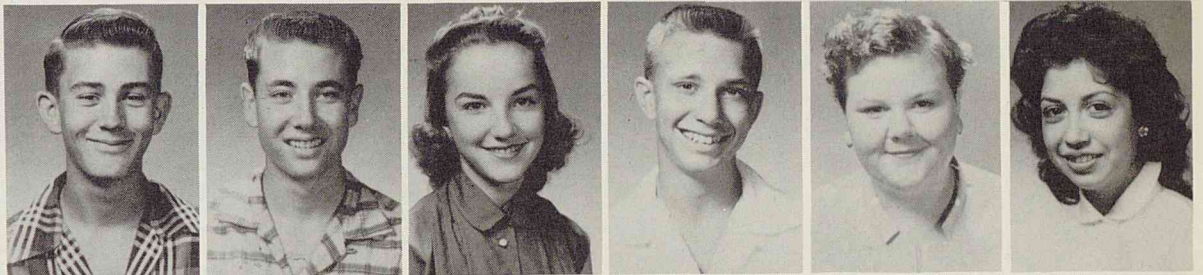

Murdock, Maurice
Murillo, Rosemary
Murphy, Suse Ann
Murray, James
Musemeche, Billy
Mylius, Ronnie

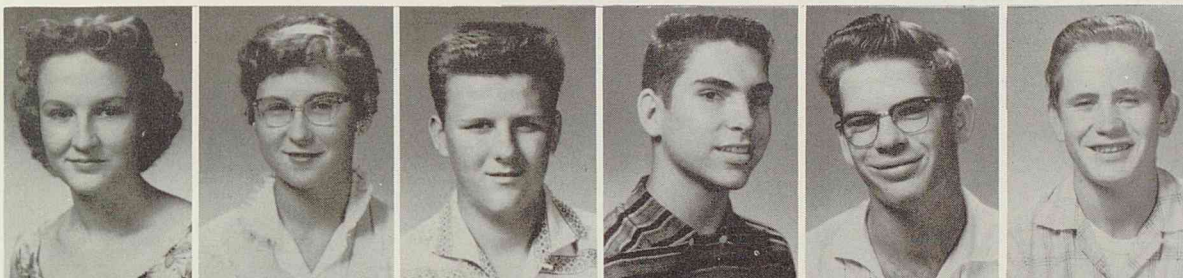

Neal, Annette
Neal, Carol
Neal, George
Neal, Harold
Neuman, John
Neveu, Edward



Neveux, David
Norman, Henry
Norris, Bob
Odom, Cecil
Olivarez, Jesse
Ontiveros, Sylvia

Opiela, Lee
O'Sullivan, Tobias
Outlaw, Sally
Overturff, Patsy
Palacios, Marie
Palmer, B. L.



Palmer, Dennis
Pancamo, Tommy
Parnell, David
Parrish, Bill
Parrish, Carl
Patrick, George



SOPHOMORES

Patterson, Deann
Patterson, Marlene
Patterson, Orban
Patterson, Read
Patton, Carl Elliott
Pease, Jerry



Peña, Helen
Percle, Sandra
Pereira, Sheila
Perez, George
Perez, Gloria Margot
Perez, Jesse

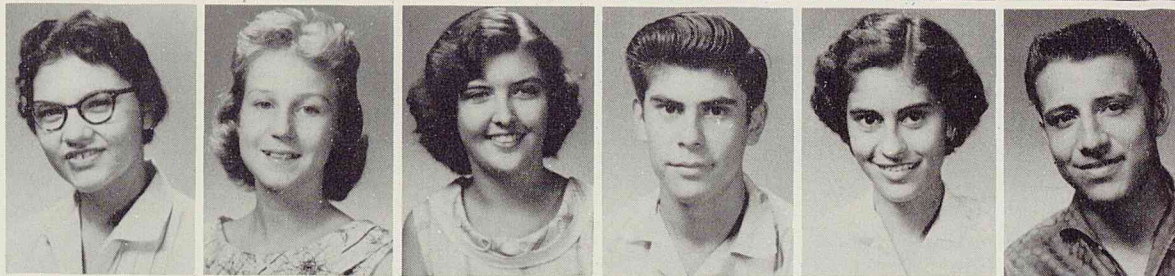

Perez, Virginia
Peterson, Mickey
Phears, Judy
Phillips, Lynn
Pierce, Wiley
Pierpont, Leo



Pietsch, Edward
Pipes, Orval
Pittman, Peggy
Plant, Sharon
Pledger, Horace
Plummer, Suzan

Ponder, Betty
Porter, Judy
Potthoff, Allen
Powell, Lynda
Preston, Noralee
Pretzer, Craig



Price, Pat
Pritchett, Sandra
Pyle, Kenneth
Quade, Sharon
Quinn, Linda
Raby, Millie



Ramirez, Israel
Ramirez, Marilyn
Ramos, Aurora
Ramos, Ramona
Rawls, Yvonne
Ray, Norma



Raymer, Jimmy
Reagan, Lester
Redwine, Faye
Reed, Charles
Reed, Dennis
Rees, Jeannie

SOPHOMORES



Revell, John
Reynolds, Gary
Rice, Christine
Rice, Pam
Richardson, Pat
Richardson, Patsy



Rieder, Gene
Rivera, Andrew
Roark, Shirley
Robbins, James Landon
Roberts, Larry
Robertson, Howard

Robertson, Ronald
Rodgers, Buddy
Rodriguez, Tony
Rogas, Earnest Boyd
Rogers, Jacquelyn
Romero, Edilia



Romo, Joe
Rosales, Dora
Rose, Bob
Ross, Delano
Ross, Larry
Rowland, Judy



Rowland, Marjorie
Rowold, Barbara
Rusk, Martha
Russell, Stephen
Rutherford, Tommy
Ryan, Larry



Sadler, Ruby
Salazar, Joe
Salinas, Marco
Sanchez, Matilde
Sandy, Ann
Sanford, Bernice

Saunders, Robert
Scheffer, David
Schoppe, Gordon Earle
Schmidt, William
Schrader, Marilyn
Scott, Carol Ann



Scott, Thomas
Scroggins, Donnell
Segel, Jerry
Shannon, Lonnell
Sheffield, Linda
Sherrard, Robert



SOPHOMORES

Shuler, Wanda
Sides, Mary Helen
Sifuentez, Ofelia
Silkey, Jan
Silva, Mary
Simmons, Joe



Simons, Lea
Simonton, Harry
Skelly, Harold
Smethers, Judy
Smith, Alba
Smith, Annie



Smith, Audrey
Smith, Brian
Smith, Charles
Smith, Donald
Smith, Katherine
Smith, Kay



Smith, Lloyd A.
Smith, Wiley
Smythe, Patrick
Snelling, James
Snider, George
Solis, Tony

Solomon, Tommy
Spivey, Billy
Spruill, Julian
Stacy, Sandra
Stanaker, Barbara
Stevens, Marilyn



Stevens, Sue
Steward, Floyd
Stobart, Helen
Stone, Emmalene
Stone, James
Stracener, Ruth



Straight, Robert
Stringer, Patricia
Sturdivant, Sandra
Stutes, Faye Brenda
Suarez, Roy
Sublett, Tommy



Sweeney, Peggy
Tanton, Martha
Teddlie, Susie
Teel, Richard
Teeple, Norman
Terry, Lanny

SOPHOMORES



Thacker, Jimmy
Tharp, Bobbie Jean
Thomas, Larry
Thomas, Neil
Thomas, Pat
Thompson, Lynn



Thompson, Richard
Thrift, Nancy
Tiller, Gregory
Tilley, Bobby
Todd, Edward
Torres, Abel

Towers, Gilbert
Tracy, Patricia
Travis, Allen
Trevino, Ruben
Turnage, Wade
Turner, Tom



Tyralski, Dolores
Underwood, Eugene J.
Valentine, Vyneeca
Valverde, Richard
VanSickle, Carolyn
Vasquez, M. Johnny

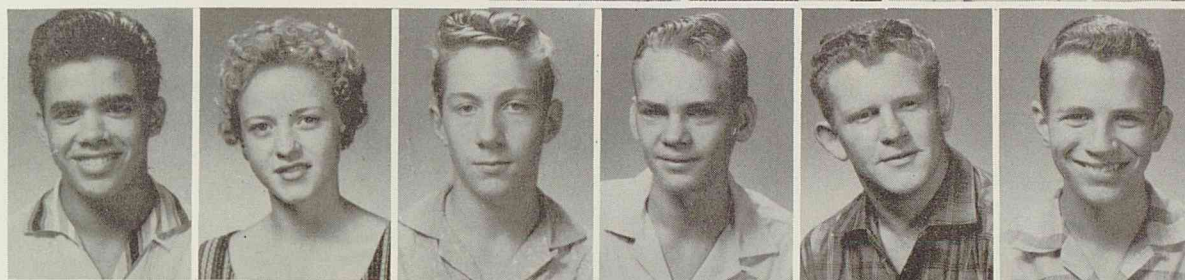

Vasquez, Joe
Vinson, Linda
Wade, Guy
Wagley, Donald
Walker, Danny
Wall, Dale



Waller, Carolyn
Walls, Shirlene
Ward, Carolyn
Ward, Sharon
Warneke, Jacqueline
Warren, Sayra

Warwick, Johnny
Washburn, David
Watters, Peggy
Wennagel, Larry
Whatley, Farley
Wheeler, Lewis



Wheeler, Patsy
Whiddon, Sharon
White, Bill
Whitmarsh, Dale
Wiggins, Donald
Wilber, Robert



SOPHOMORES

Wilkins, Gaye
Williams, Brenda
Williams, David
Williams, Joan
Wills, Peter
Wills, Jeanie



Willy, Jack
Wilson, Joyce
Wilson, Sonny
Wimberly, Nancy
Winans, Marjorie
Winder, James



Winfrey, Catherine
Witcher, Loyce
Wittenburg, Bernice
Woodruff, Donell
Wright, Billy
Wright, Clifton



Wright, Twallia Jo
Ybarra, Roy

A group of sophomores happily escape
from Mrs. Perkins' math class.

Miss Stockard's sewing class studies
the newest designs in women's
fashions.



Mr. Acker explains the "stirrup", the
"anvil" and the "hammer".

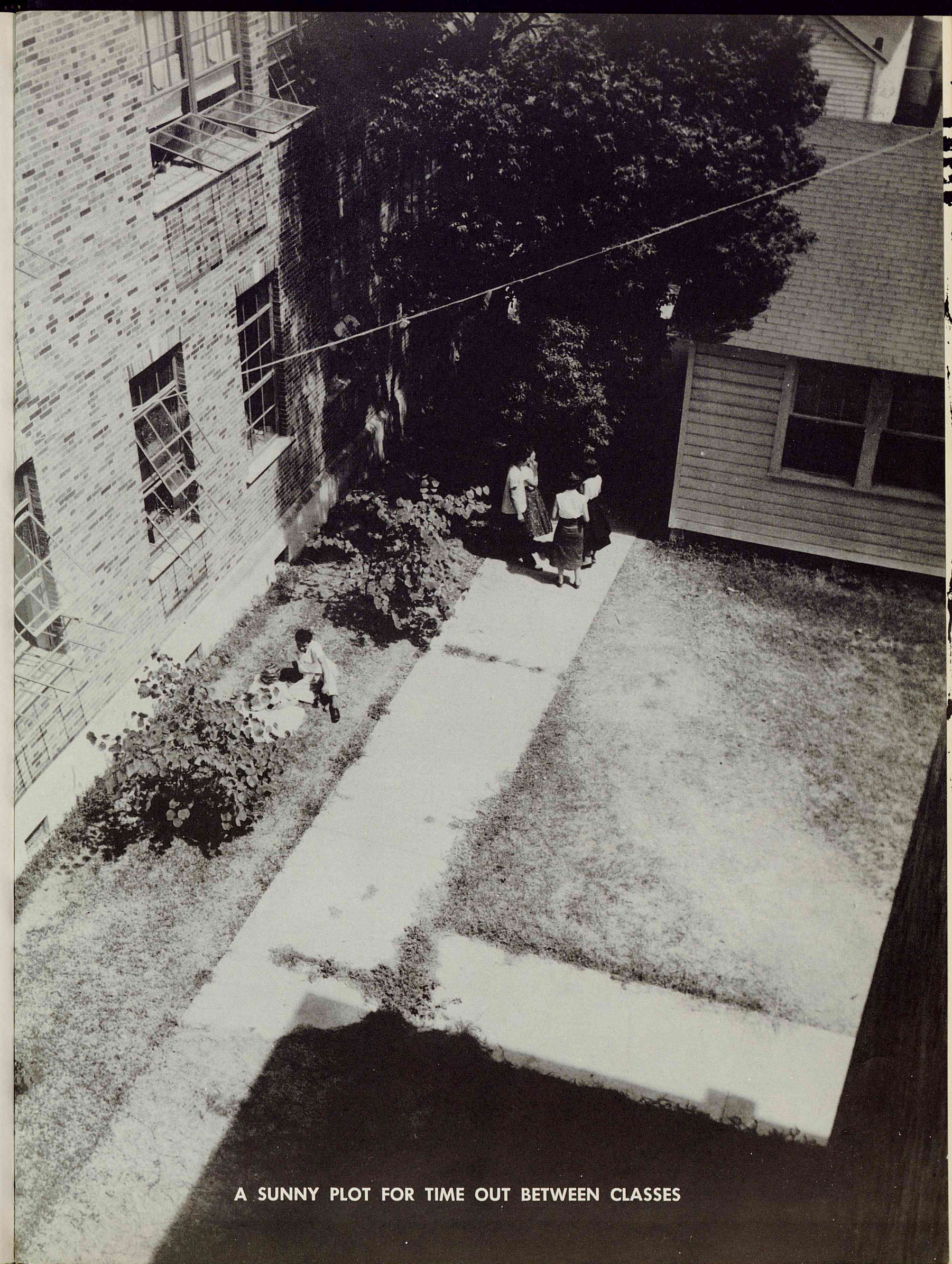

A SUNNY PLOT FOR TIME OUT BETWEEN CLASSES

A black and white photograph showing a wide, light-colored path or road that stretches from the bottom center towards the background. The path is flanked on both sides by dense, mature trees with thick foliage. The trees on the left are particularly large and prominent, with their branches and leaves creating a canopy over the path. The ground is covered with shadows cast by the trees, creating a dappled pattern of light and dark. The sky is visible at the top, appearing overcast with soft, diffused light. The overall composition suggests a quiet, shaded route through a wooded area.

AN AVENUE THROUGH THE TREES



Edwin Vickers

SPORTS

MILBY CHEERLEADERS

Diane Kunz, Senior



Beverly Brown, Senior



Randy Lofgren, Junior

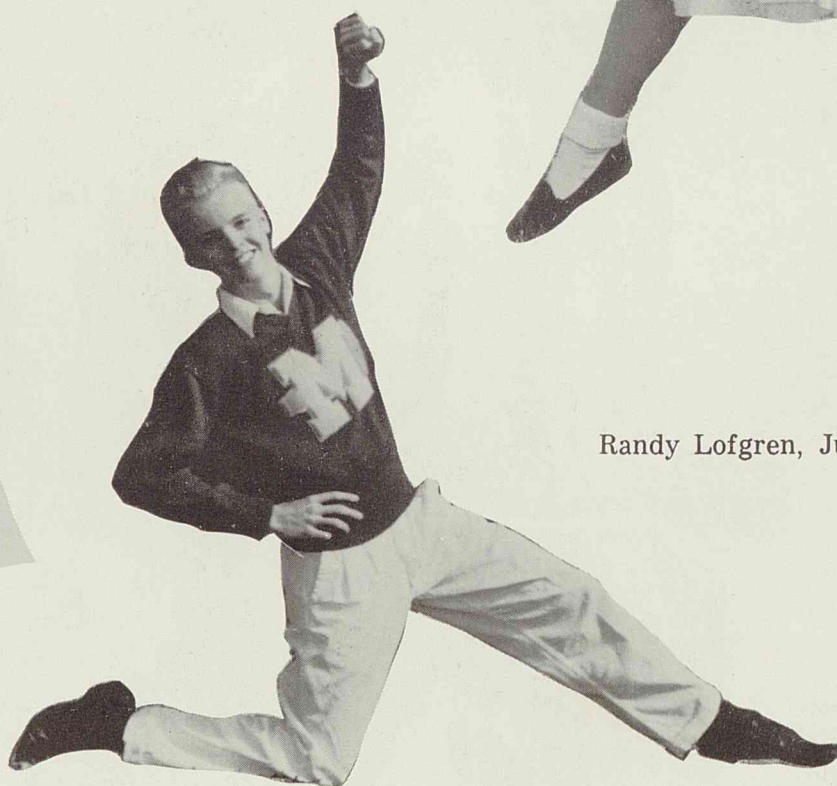

MILBY CHEERLEADERS

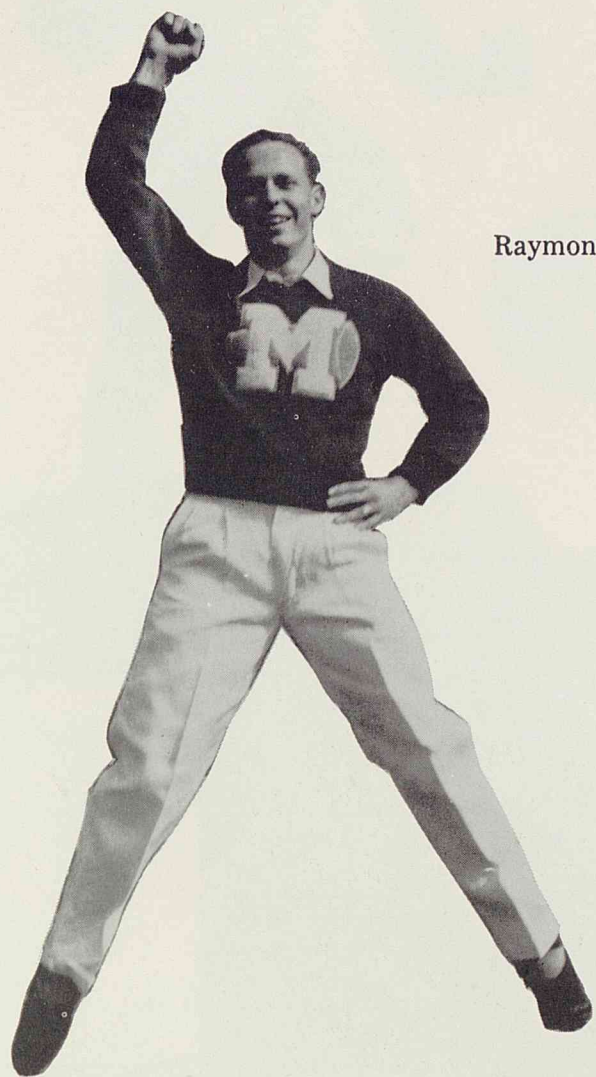

Raymond Massey, Senior



Billy Daniels, Senior



Paula Cihat, Junior

FOOTBALL

Lee Beeson	Football Coach
George Scott	Assistant Coach
George Lambert	Assistant Coach
James Truelove	Assistant Coach



TEAM OF '56

Mary Jo Gordon, Football Sweetheart
 Bobby Goodwin, Captain
 Charles "Tippy" Dinoble, Captain





Charles Dinoble

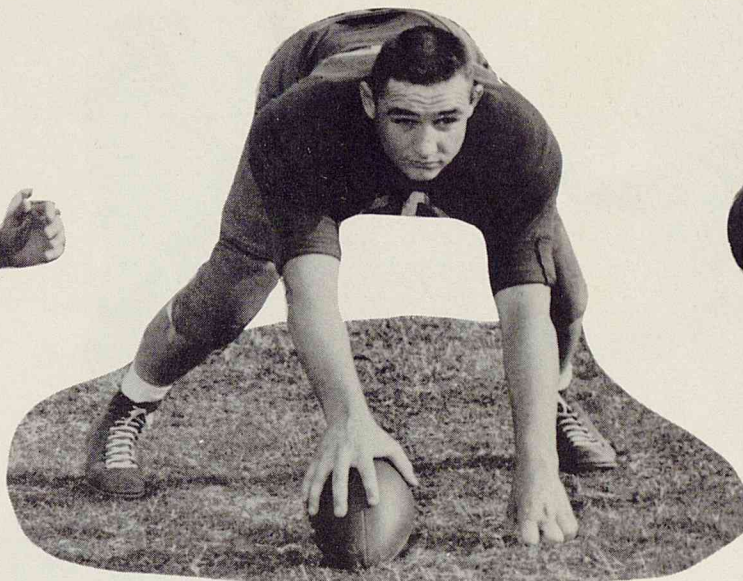

Bobby Goodwin



Donald Mitchell



Gene Oliver



Oscar Ward

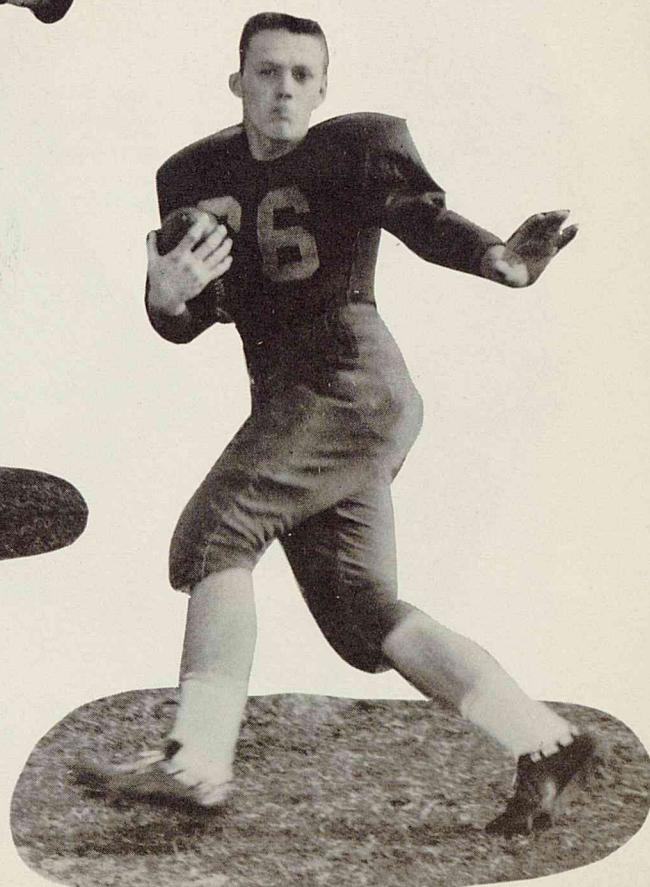

Don Reidelberger



Jimmy Jones

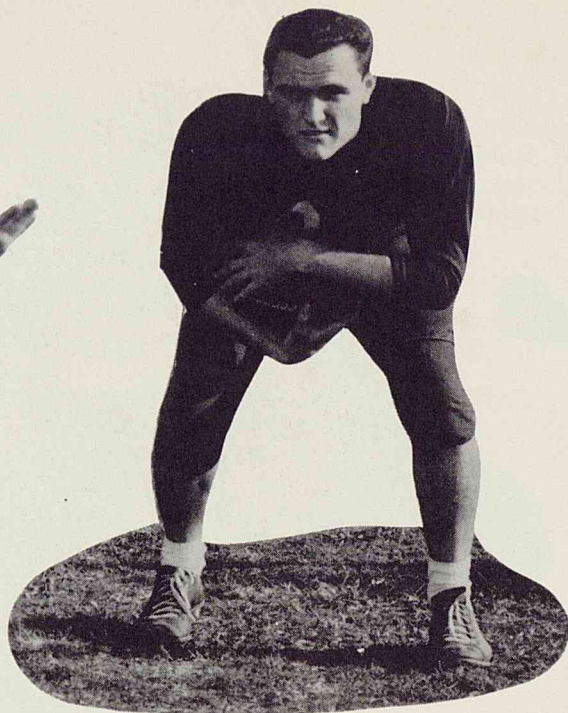

Billy Phillips



Henry Norman



Elgin Plummer



Eugene Bunton

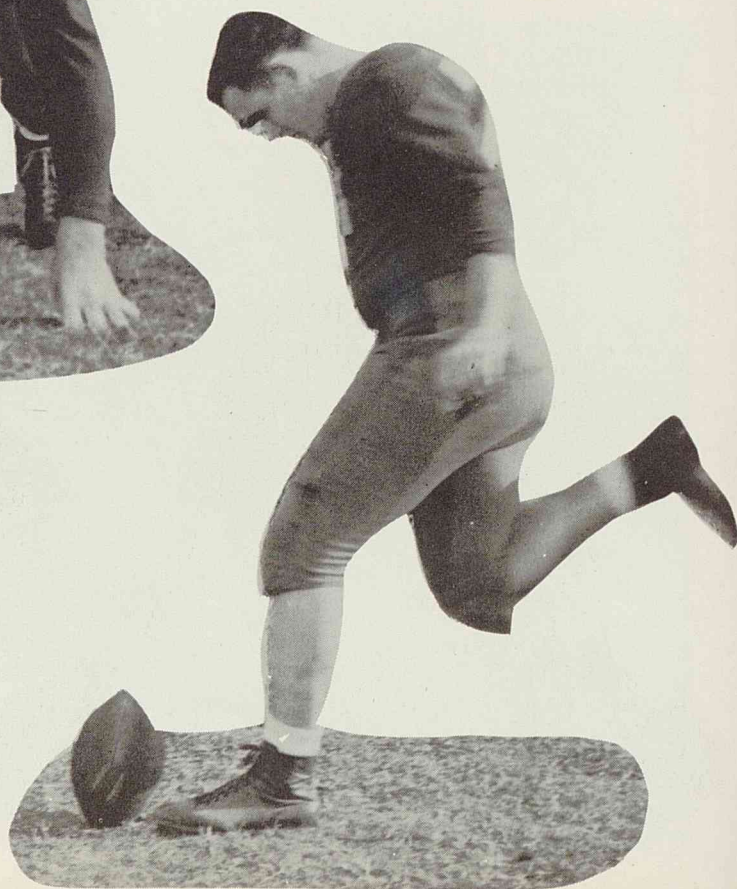

Keith Huggins



Don Rowlett



Bobby Musemeche



Danny Walker



Jimmy Shadden

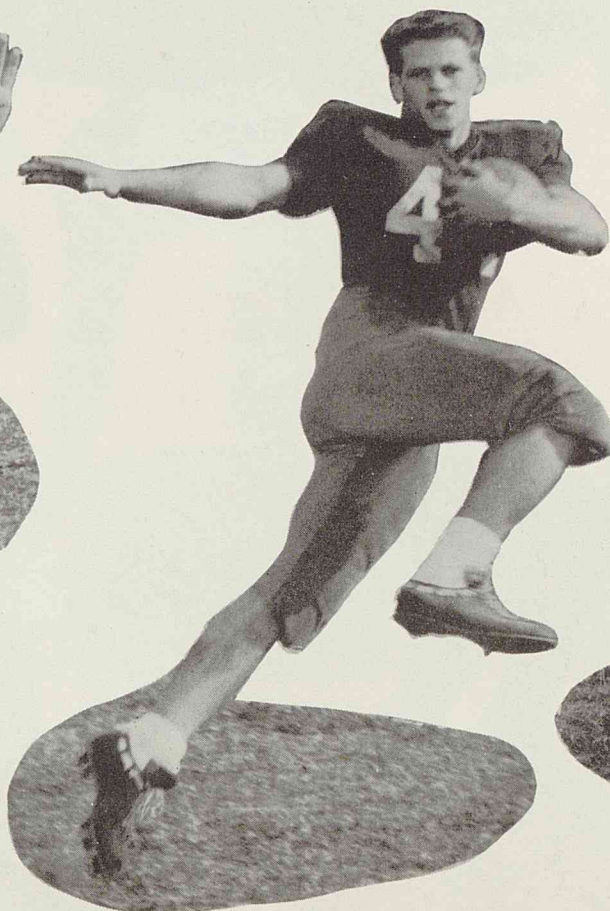

Walter Grimes

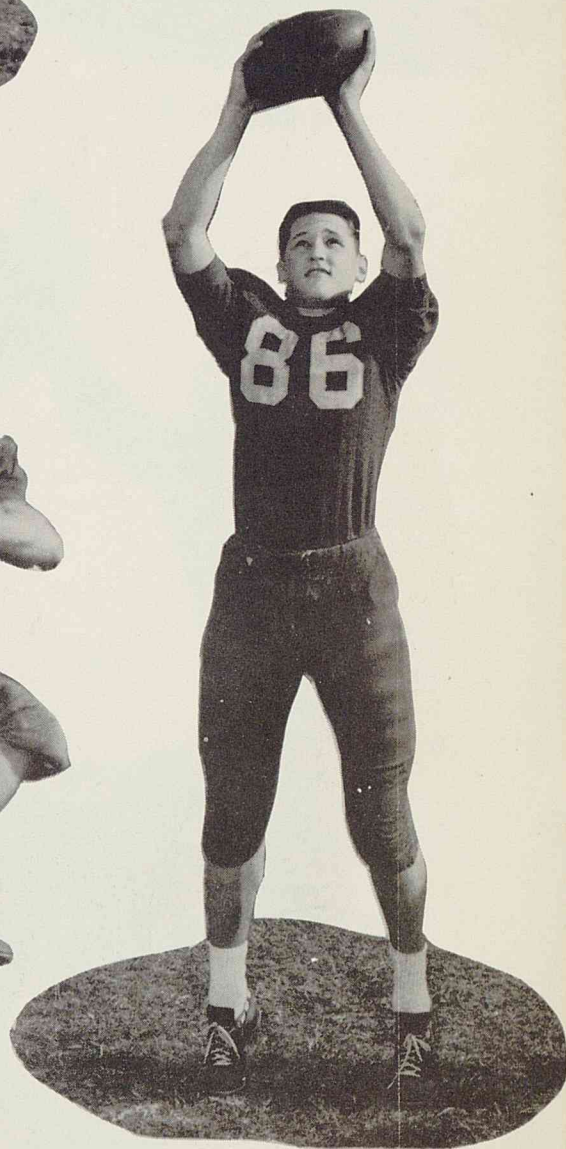

Connell Pitts



Kenneth Kipp

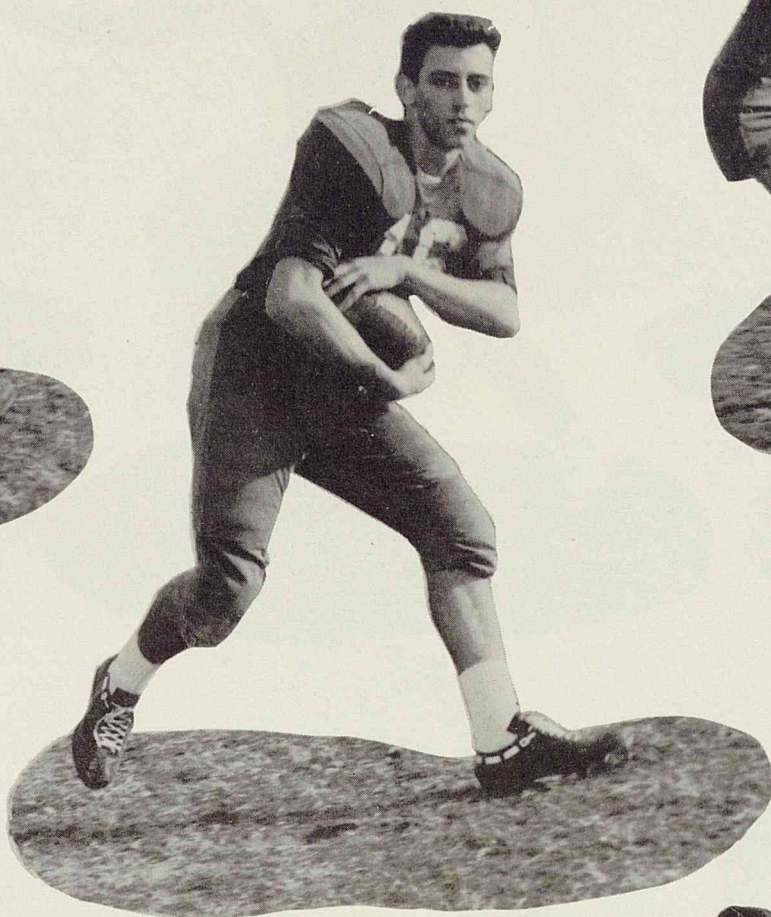

Roddy Roy



Willie Carl Stone

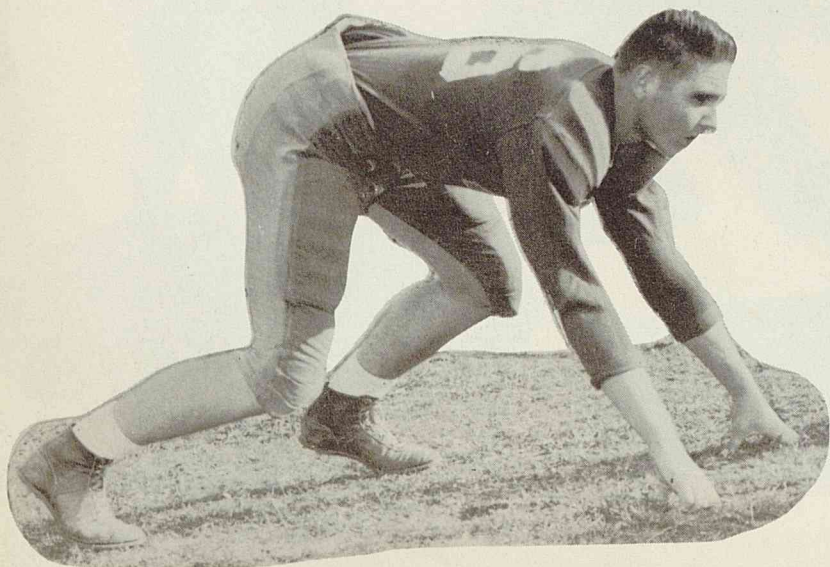

Dale Kirkpatrick

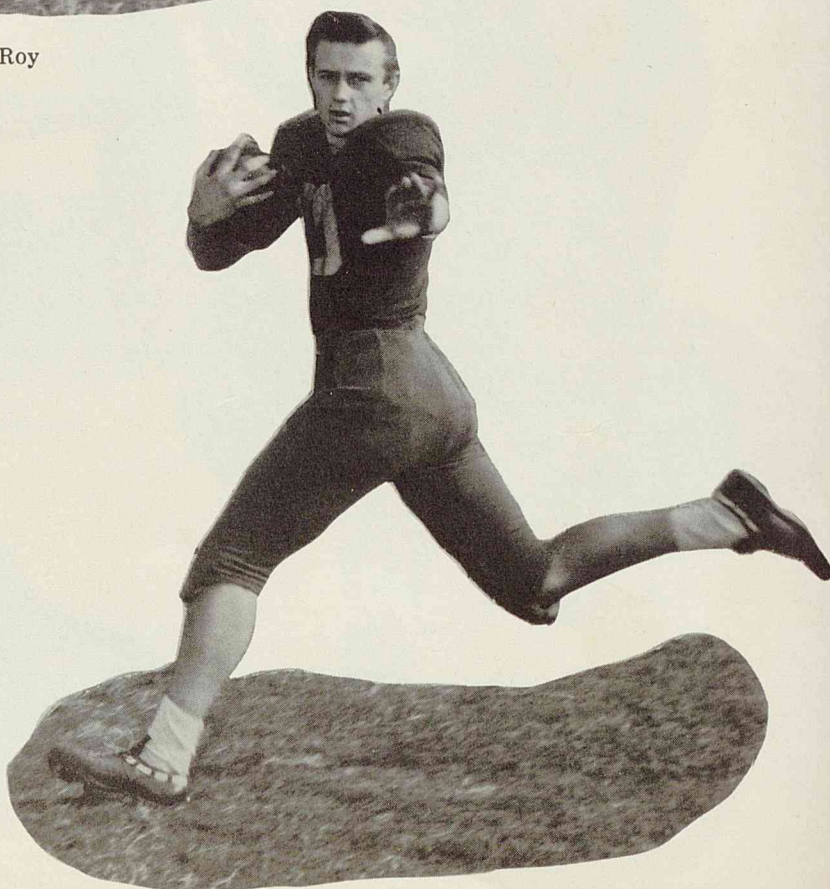

Lewis Wheeler



Charles Willis



Alfred Torres

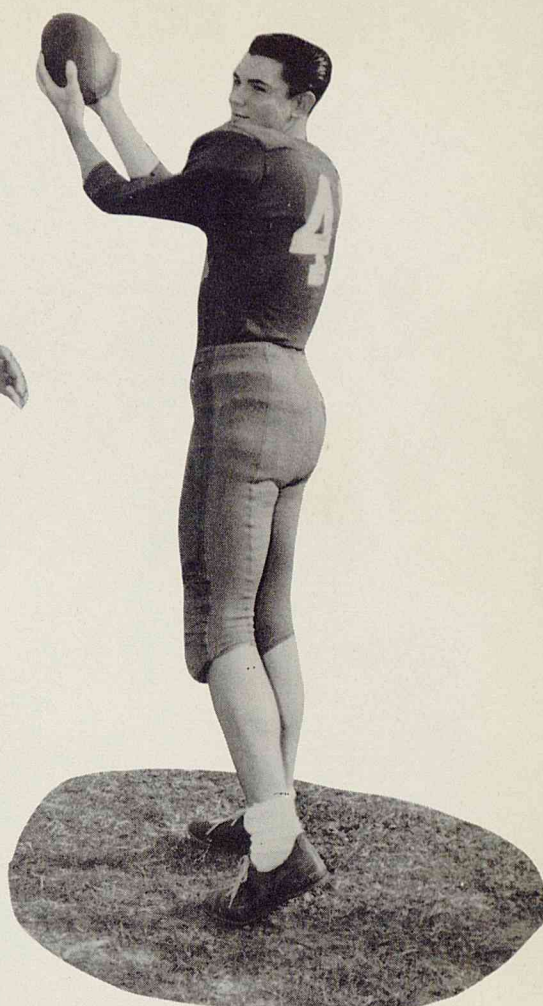

Alden Kimmey



Floyd Smith



Roy Jennings



Billy Don Freeman

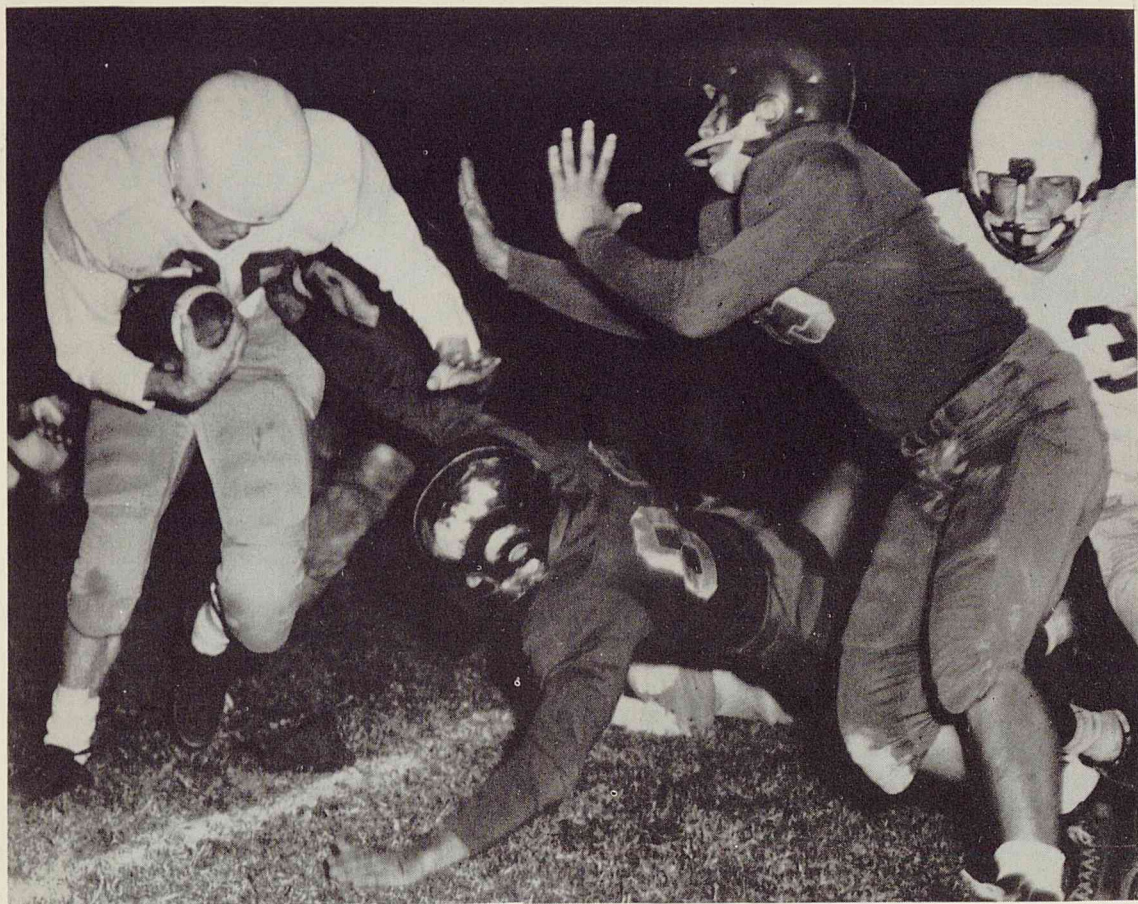

MILBY VS. AUSTIN

Torres and others go into action to stop a ball carrier.

MILBY VS. JEFF DAVIS

Dinhoble and other Milby players tackle a runner.



MILBY VS. SAINT THOMAS

Henry Norman returns a punt.



MILBY VS. SAM HOUSTON

Mitchell, Huggins, and Torres make trouble for the ball carrier.



MILBY VS SAM HOUSTON

Bunton and Plummer are in hot pursuit of the runner.

BASKETBALL

Ruben Martinez
Milburn Gant CO-CAPTAINS
Diane Kunz BASKETBALL SWEETHEART

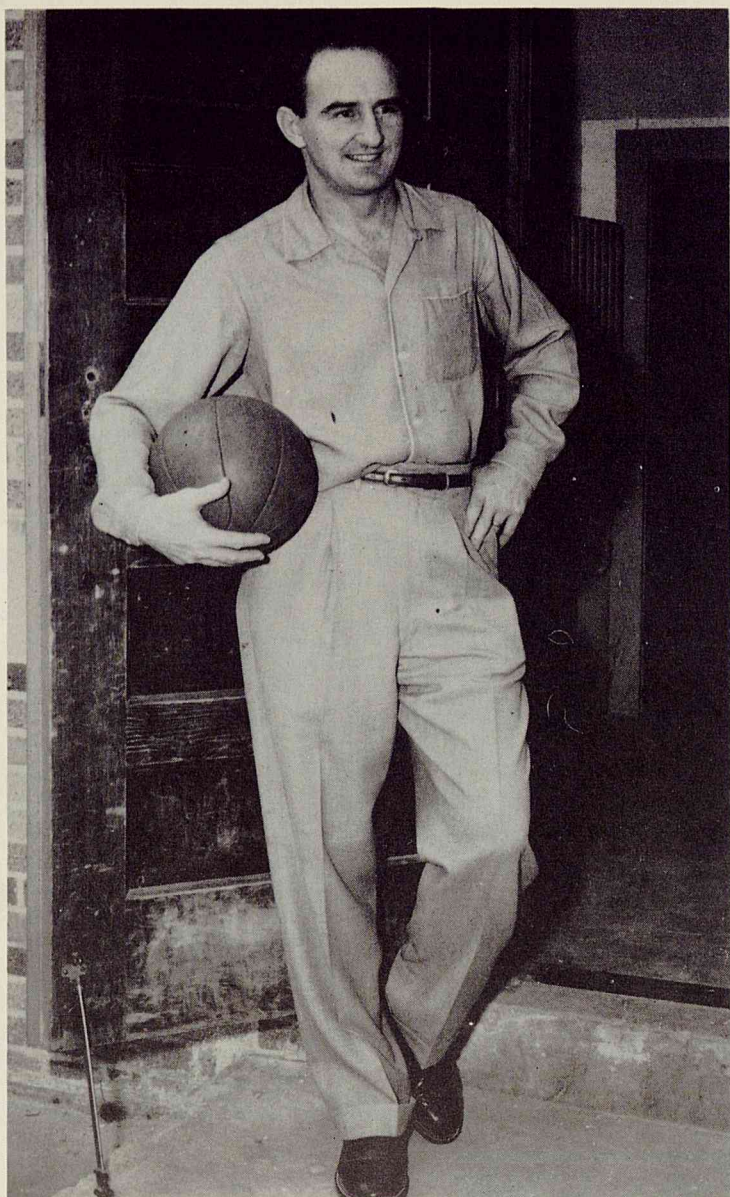

Mr. Hal Lambert, Basketball Coach



BASKETBALL TEAM

Left to right: Augustine Fernandez, Al Duran, Ruben Martinez, Kenny Coleman, Milburn Gant, Darrell Taylor, Buster Sullivan, Gerald McClain, Jack Willy, Butch Brugier.

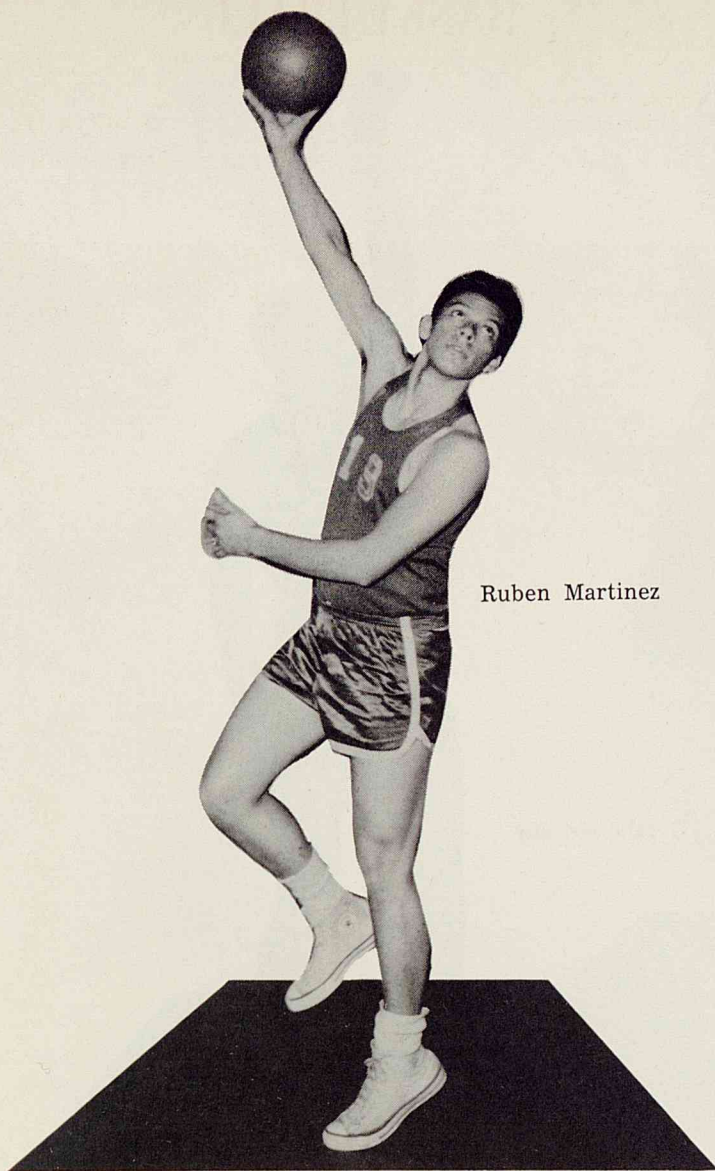

Ruben Martinez



Al "Pancho"
Duran

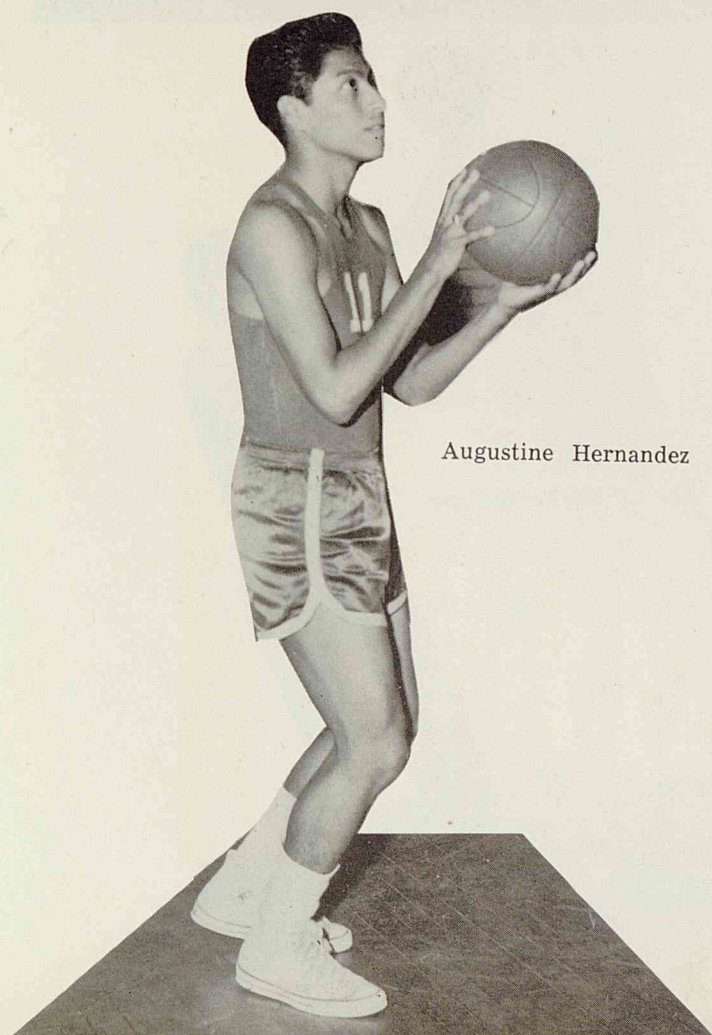

Augustine Hernandez

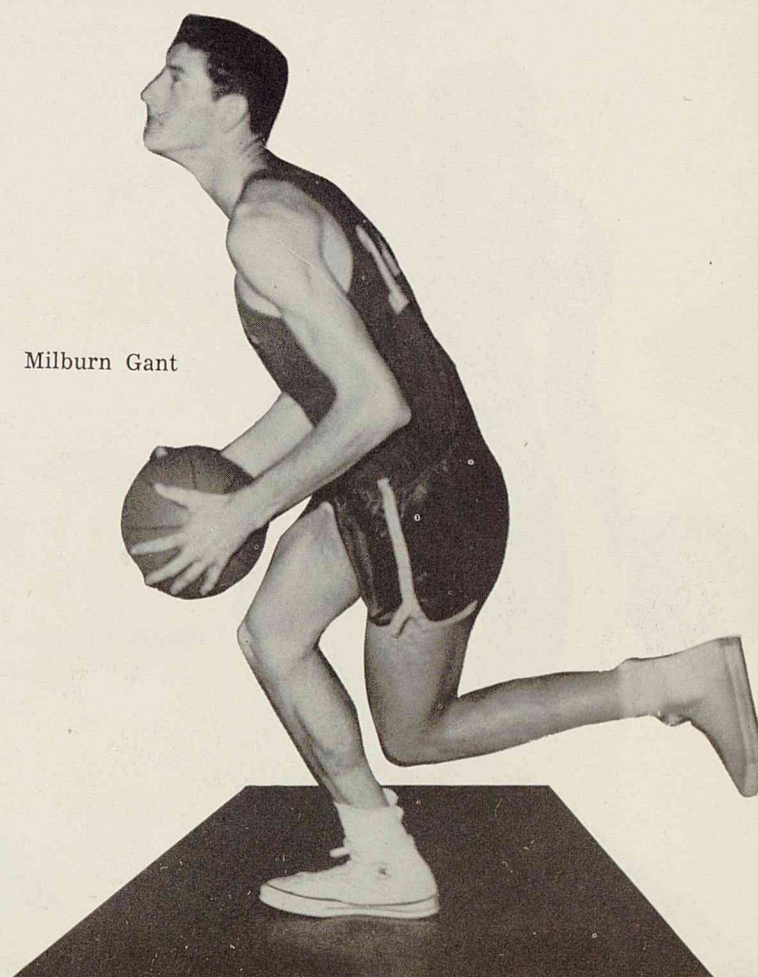

Milburn Gant

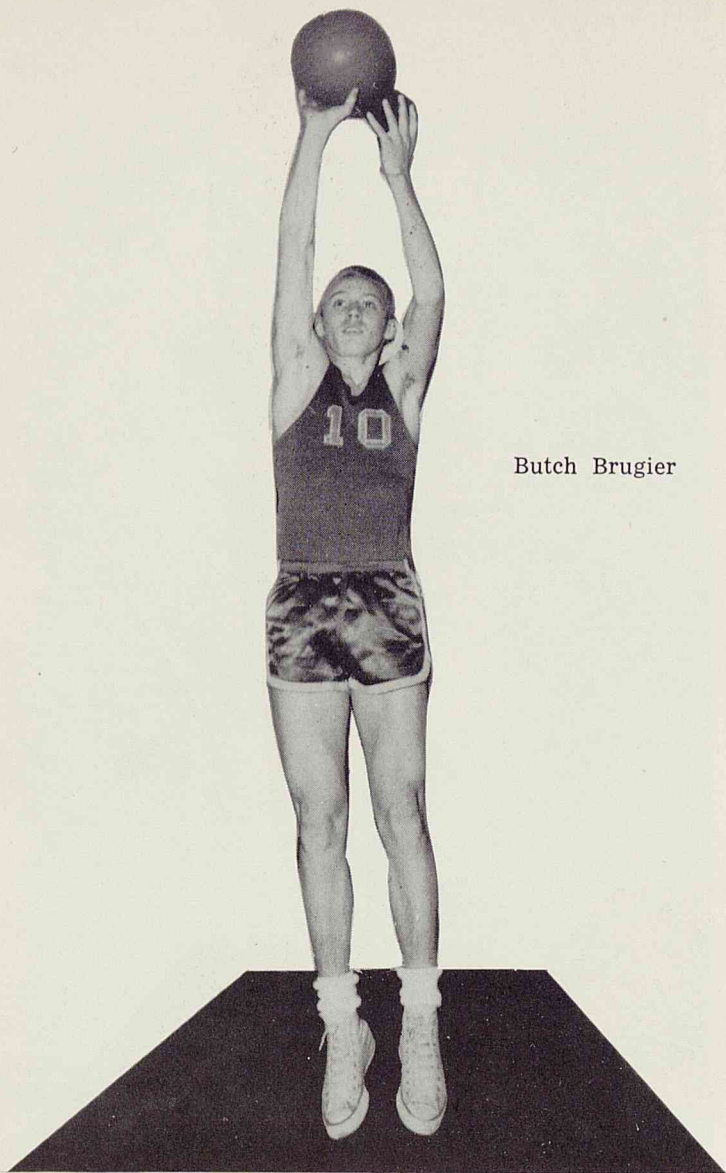

Butch Brugier

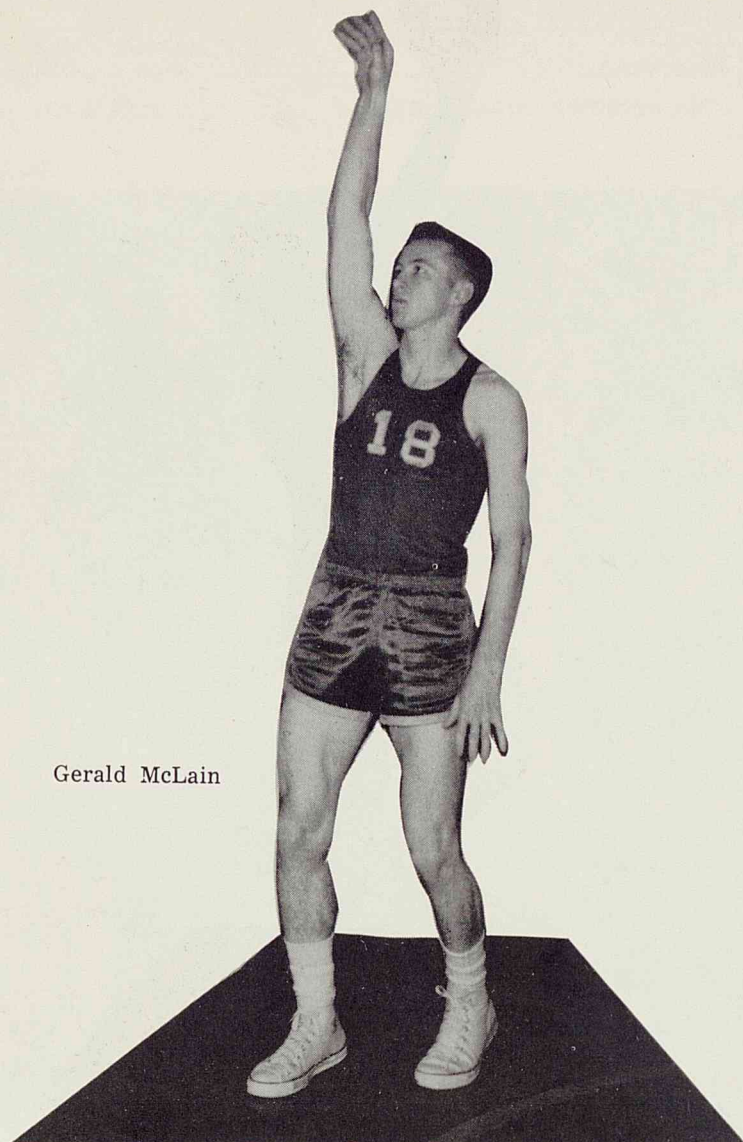

Gerald McLain

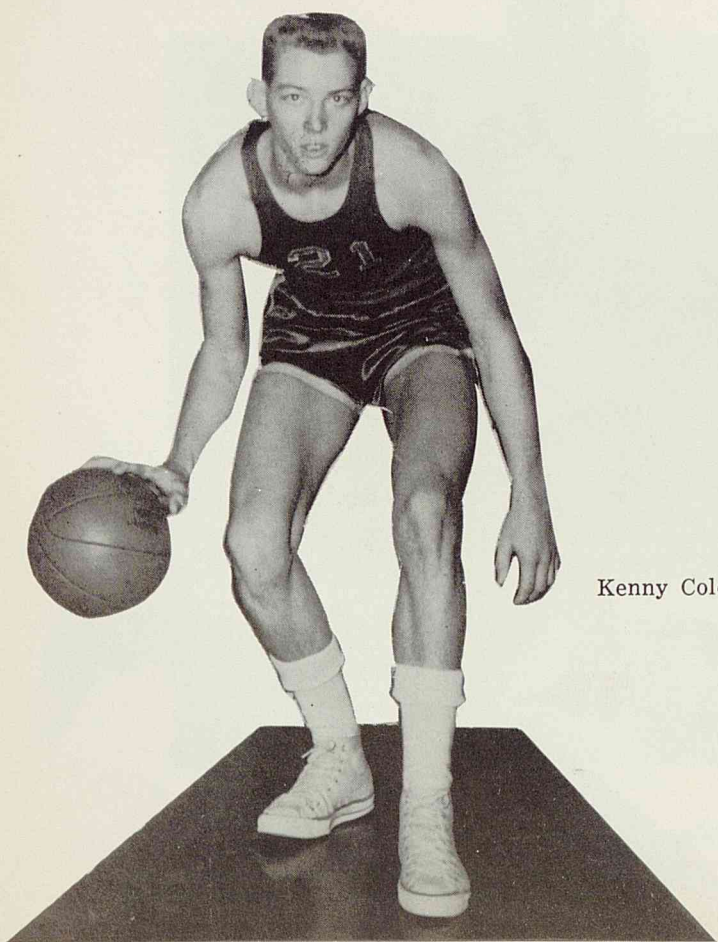

Kenny Coleman

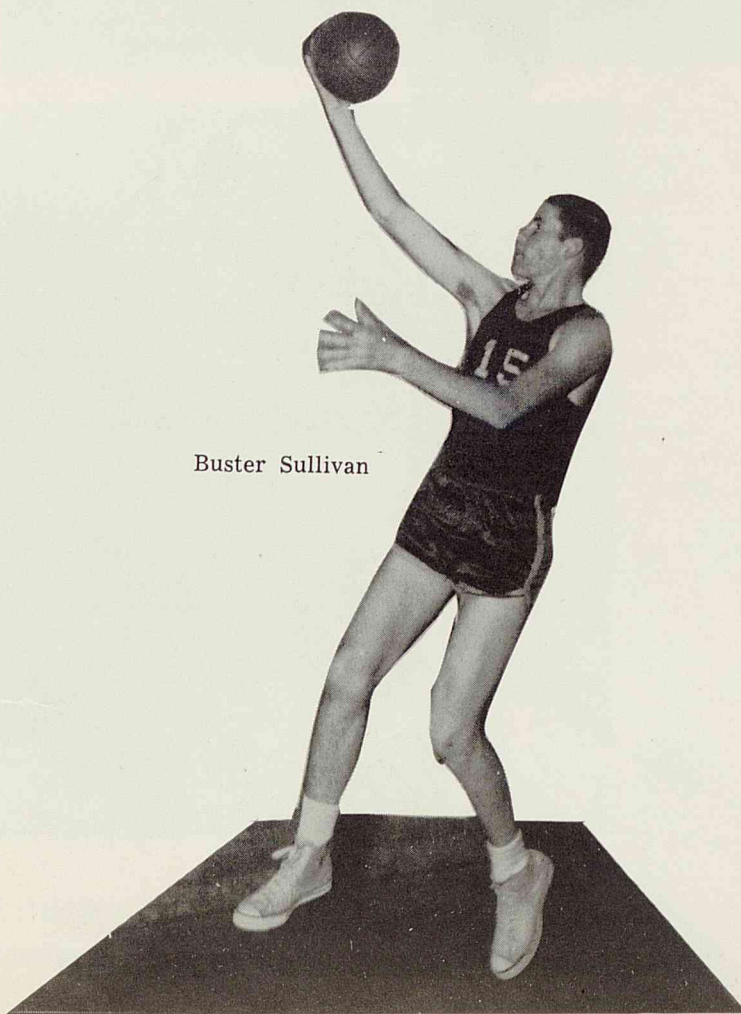

Buster Sullivan



Darrell Taylor



Jack Willy



Donald
Eckleman

MILBY BASKETBALL SCORES FOR THE 1956-57 SEASON

Milby	43	—	Buna	60
Milby	48	—	Smiley	43
Milby	41	—	Big Sandy	29
Milby	39	—	Port Arthur	57
Milby	54	—	Big Sandy	41

Beaumont Tournament

Milby	55	—	Beaumont	42
Milby	55	—	Big Sandy	37
Milby	45	—	Lamar	38
Milby	40	—	Buna	48
Milby	28	—	Smiley	65

Nacogdoches Tournament

Milby	77	—	Jacksonville	43
Milby	50	—	Bellaire	45
Milby	62	—	Central (Pollok)	59
Milby	58	—	Victoria	59
Milby	65	—	Pasadena	36
Milby	57	—	Central (Pollok)	61
Milby	51	—	Cayuga	60
Milby	65	—	Coushatta	43
Milby	60	—	Big Sandy	50
Milby	73	—	Cayuga	52
Milby	37	—	Buna	64

Jaycee Tournament

Milby	60	—	Pasadena	42
Milby	62	—	Reagan	38
Milby	55	—	Crozier Tech	33
Milby	32	—	Bellaire	42
Milby	46	—	Pasadena	48
Milby	49	—	Bellaire	39
Milby	36	—	Lamar	51
Milby	60	—	Austin	52
Milby	48	—	San Jacinto	53
Milby	38	—	Reagan	27
Milby	60	—	Davis	54
Milby	56	—	Sam Houston	49
Milby	50	—	Reagan	48
Milby	72	—	Davis	43
Milby	77	—	Sam Houston	44

Regional Playoff

Milby	43	—	Port Arthur	45
Milby	45	—	Bellaire	48



Kenneth Elliott — Manager

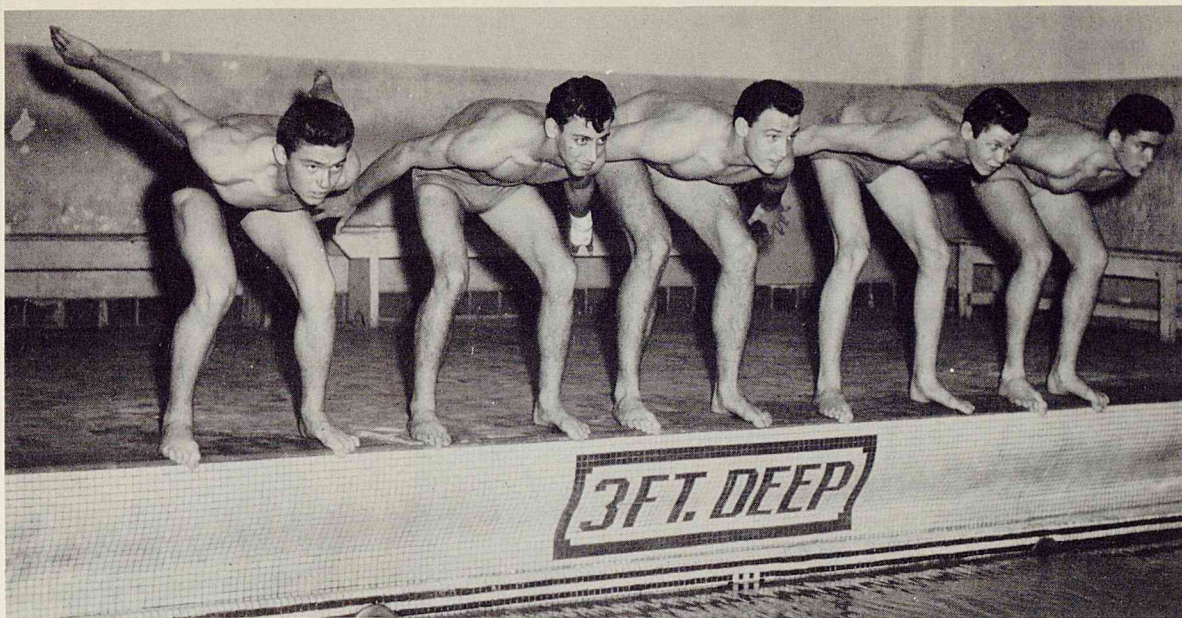

BOYS' SWIMMING TEAM

Earl Maughmer, Jr.
Roddy Roy
Eugene Bunton
Gordon Mylius
Roy Odum

GOLF

Joe Calderon
Herb Wagers
Sonny Wilson
Buddy Rogers

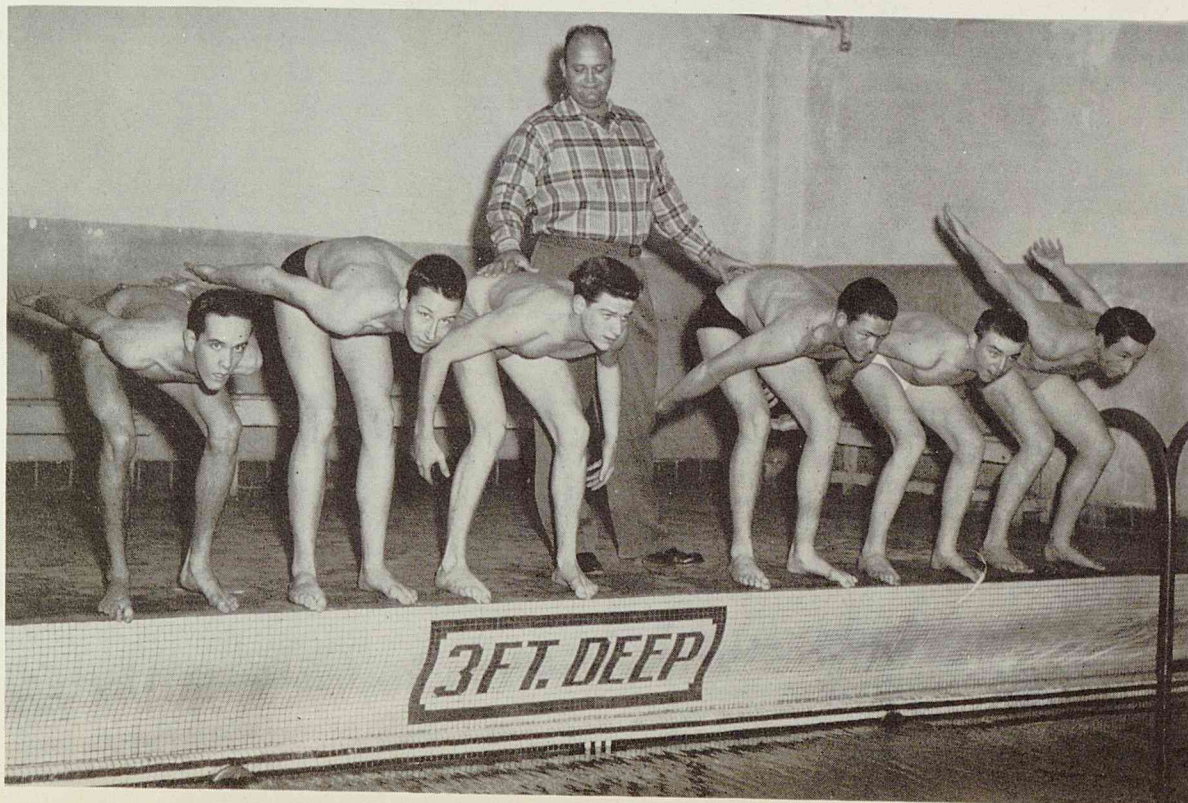

BOYS' SWIMMING TEAM

Richard Holt
Mike Callaway
Tommy Turner
Coach Truelove
Thomas McClughan
Harry Simonton
Michael Hayes

BASEBALL



TEAM OF 1956

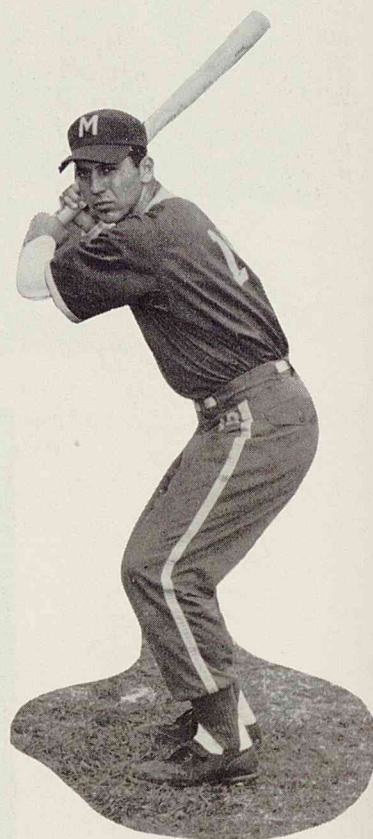

Raymond Garcia



Milburn Gant

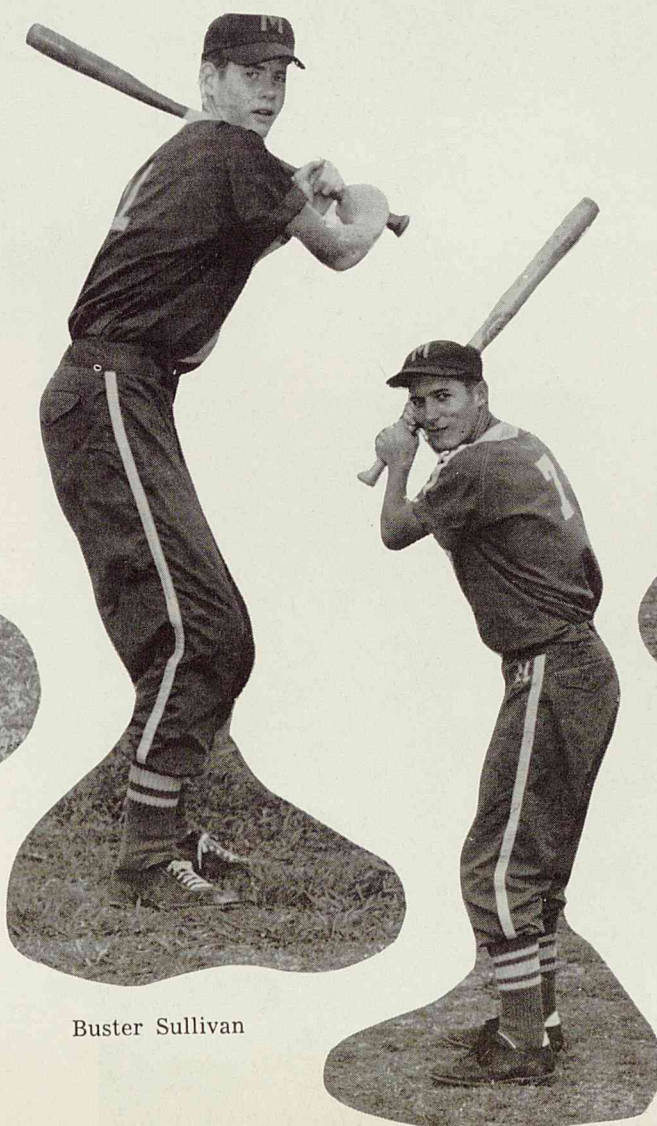

Buster Sullivan



Allen Burns



Carl Stone



Johnny Hodgson



Jerry Hoisington



Jimmy Cox

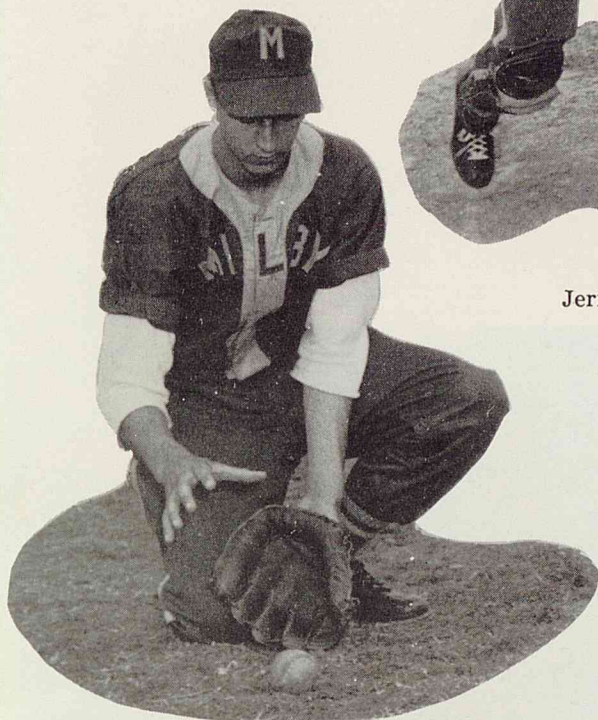

Donald Elliott

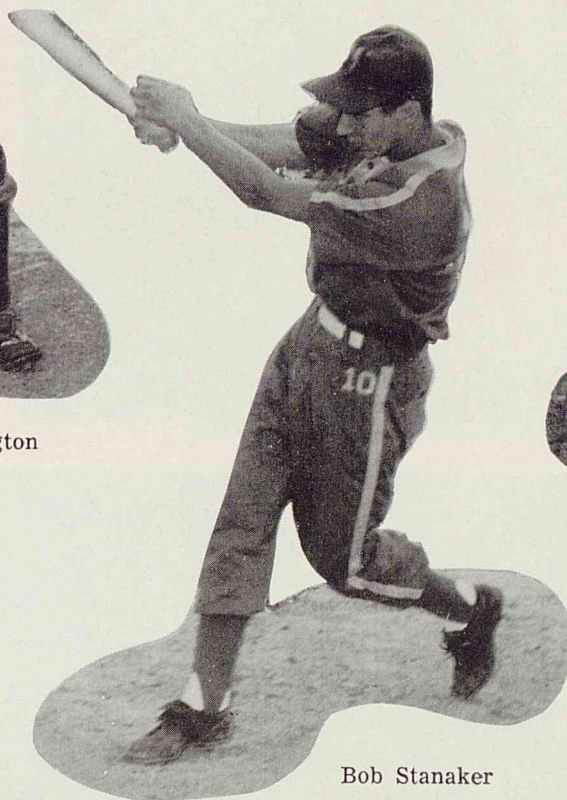

Bob Stanaker



Frank Portilla



Lee Beeson

Hal Lambert

George Scott

James Truelove

TRACK 1956



Earl Brown

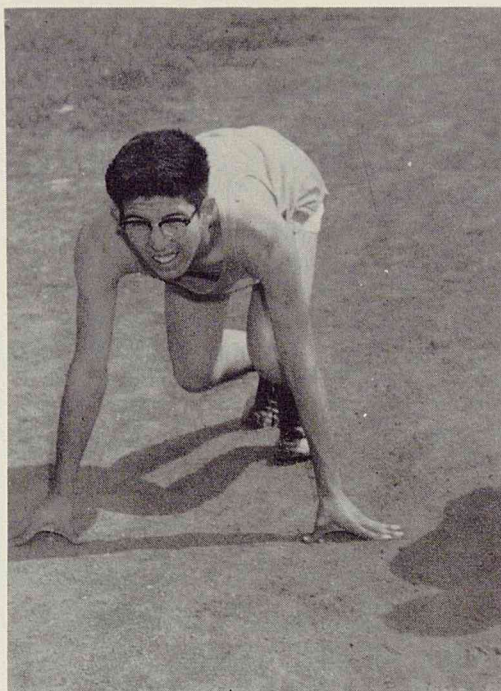

Marcus Gomez



Eugene Bunton
Gene Oliver
Donald Mitchell
Larry Oslin

Don Reidelberger
Alden Kimmey



TRACK

Dale Kirkpatrick
Lewis Wheeler



Billy Phillips
Topsy Dinohoble
Bobby Goodwin
Elgin Plummer



Bobby Austin

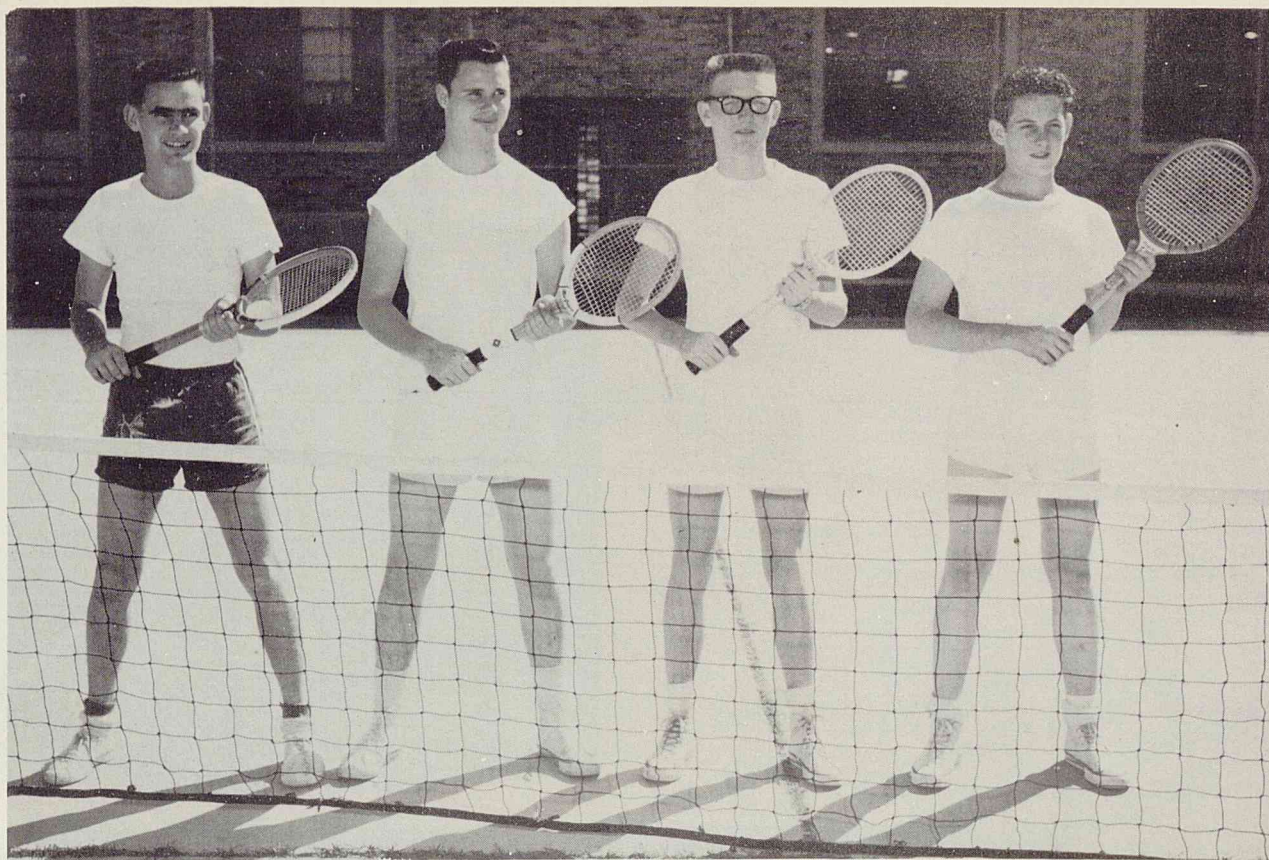

BOYS' TENNIS TEAM

Left to right: John Conover, Lindsay Moffett, Dennis Julian, Jimmy Teaff.



GIRLS' TENNIS TEAM

Standing:
 Deanna Kirby
 Camille Hartman
 Mary Ann Hueter
 Barbara Miller

Kneeling:
 Dimpy Bowling
 Beverly Cook
 Mary Brickman
 Wilma Brickman

GIRLS' SPORTS

SWIMMING TEAM

Standing: Janet Holbert, Captain; Charlotte Alexander, Sheila Percia, Jackie Rogers, Mary Brickman, Katherine Smith, Dorothy Dorrales, Margaret Killin, Coach. Sitting, left to right: Ginger Rogers, Bessie Morgan, Joyce Cox, Ivy Hall, Sharon Loomis, Sonja Lunsford, Pat Rauch, and Florence Brown.

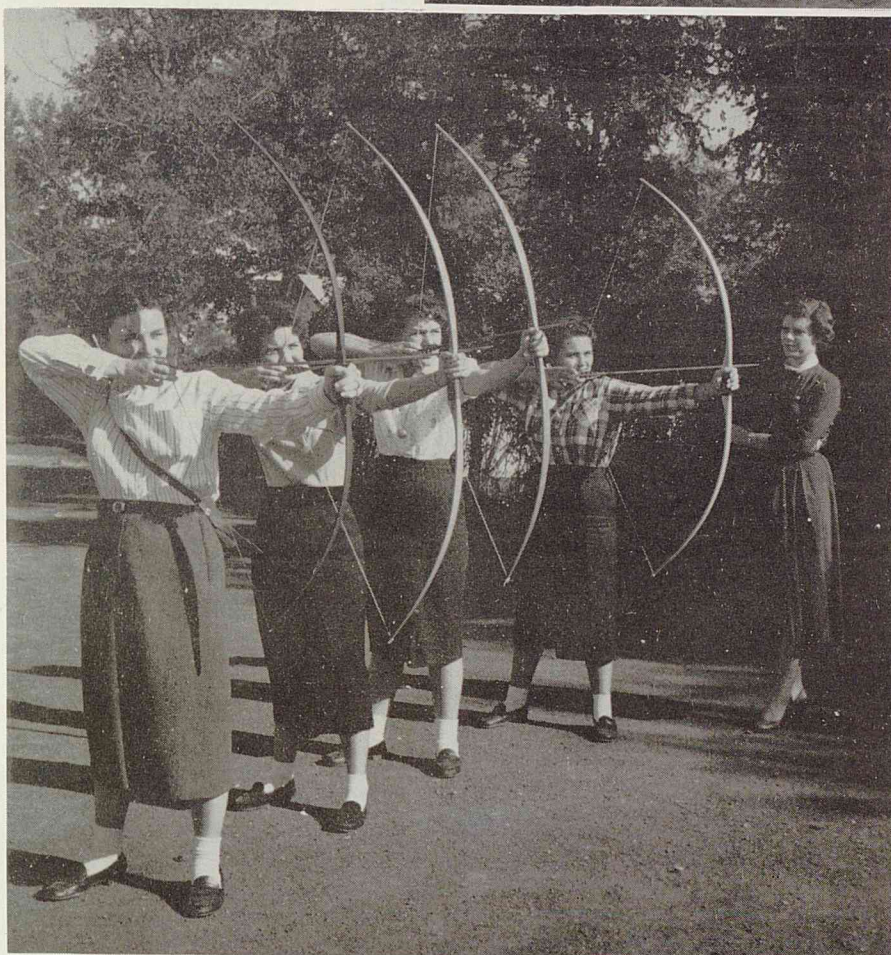

ARCHERY TEAM

Dolores Rollins
Patsy Jenkins
Pam Blackman
Sandra Corey
Margaret Killin, Coach

GIRLS' VOLLEYBALL TEAM

Left to right: Maria Fernandez, Janis Kneblak, Janice Blake, Nettie Lorange, Margret Cervenka, Mrs. Pearl Wilson, Coach; Janis Wilmot, Shirley Prichard, Deanna Kirby, Frances Beavens, Barbara Burgins, Kay Yoes, Bernice Cervenka, Martha Taylor, Mary Ann Hueter, Co-Captains; Barbara Miller, Manager; Evelyn Bland, Co-Captain; Marlene Patterson, Pat Root, Marilyn VanSickle, Paula Cihat.



SENIOR INTRAMURAL BASKETBALL

Left to right:

Shirley Prichard
Bernice Cervenka
Mary Ann Hueter
Janis Kneblik
Nettie Lorange
Deanna Kirby

Not Pictured:

Evelyn Bland (Captain)
Annette DuPlantis
(Manager)
Janis Wilmot
Martha Taylor

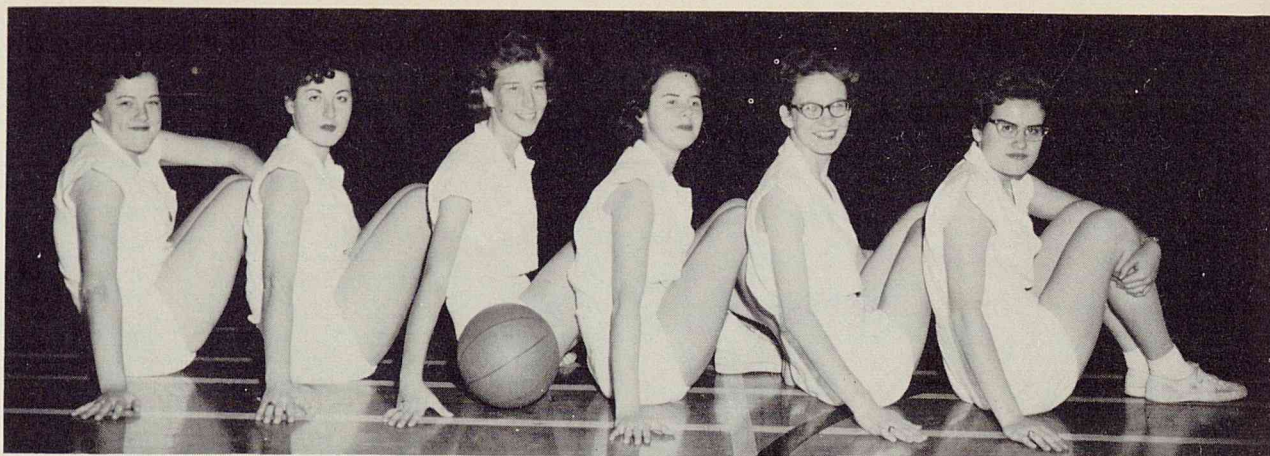

GIRLS' SPORTS

JUNIOR INTRAMURAL VOLLEYBALL

Left to right:

Gloria Foster
Julia Ybarra
Marianna Dobbs
Ann Johnson
Sue Kemp
Jeanette Peters
Donna Weiss
(Not Pictured)

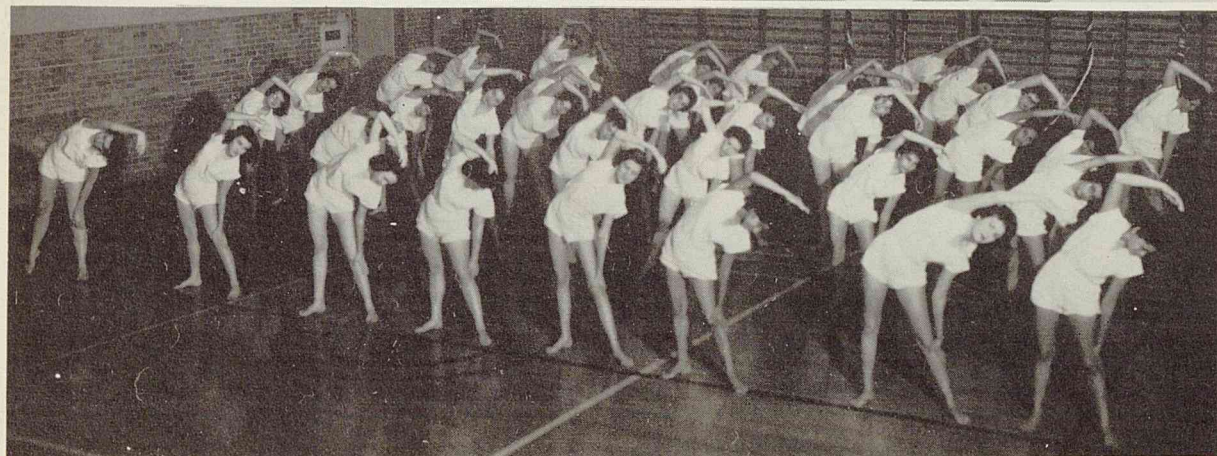

MODERN DANCE CLASS

SENIOR INTRAMURAL VOLLEYBALL

First row, left to right:

Lenora Medellin
Mary Galaviz
Mrs. Pearl Wilson
Peggy Schomburg
Shirley Storemski

Second row, left to right:

Josephine Torres
Rachal Gomez
Diane Kunz (Captain)
Patsy Hayes (Manager)
Pat Johnson
Josephine Rodriguez





GIRLS' SPORTS

JUNIOR INTRAMURAL BASKETBALL

Front row:
Judy O'Neal
Dolores Rollins, Captain
Rear row:
Margie Cowart
Laneille Holmes
Jackie Rhodes
Paula Cihat

SOPHOMORE INTRAMURAL VOLLEYBALL

Ginger Rogers
Front row:
Mary Silva
Sammye Bedingfield
Lena Caliva
Magdalena Morin
Rear row:
Dana Kimmey
Peggy Watters
Linnah Kihn
Faye Ann Johnson
Barbara Stanaker

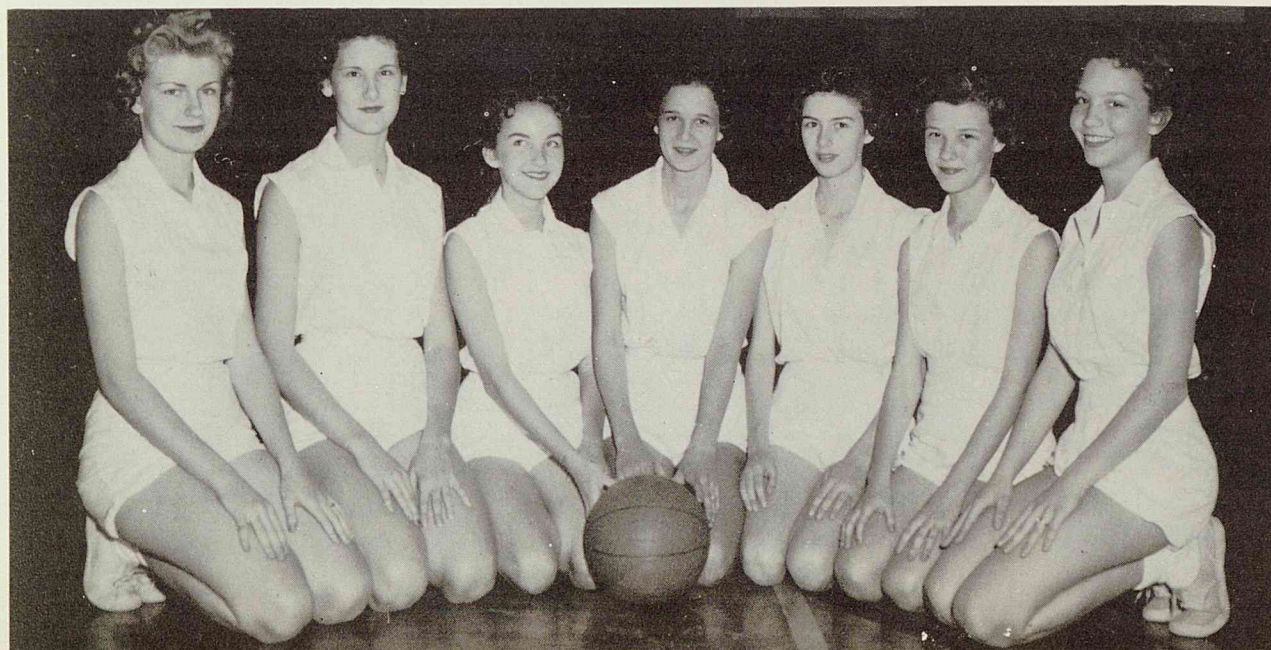

SOPHOMORE INTRAMURAL BASKETBALL

Geneva Buckner
Pat Barley
Sandra Mouser
Beverly Cook
Pat Thomas
Sandra Jo McWilliams
Sandra Sturdivant



TALL PINES AND OAKS ON THE NORTH GROUNDS



Marilyn
VAN SICKER

THIS & THAT



POSTURE QUEEN

SUSAN PLUMMER

Each year the girls of the physical education classes and the Coeds nominate candidates for the posture queen.

From these candidates presented before an all-girl assembly the queen is selected by a group of competent judges.



PAT RAUCH, Second Place



BEVERLY DEVOTI, Third Place



PAULA CIHAT

VALENTINE SWEETHEART



DIANE KUNZ
Drama Sweetheart

CAROLYN STEWART
Ragnot Officers' Sweetheart



PEGGY BAIRD
Daughters of the American
Revolution Representative



CHARLOTTE SCHWANBECK
Distributive Education Sweetheart



LEAH DECKER

Future Farmers of America
Sweetheart



CHARLOTTE CANION

Key Club Sweetheart

CAROLYN MASSEY

City Track Meet Sweetheart, '56

Mary Beth McDonald, Director of a school of modeling, presents the flowers to Carolyn.

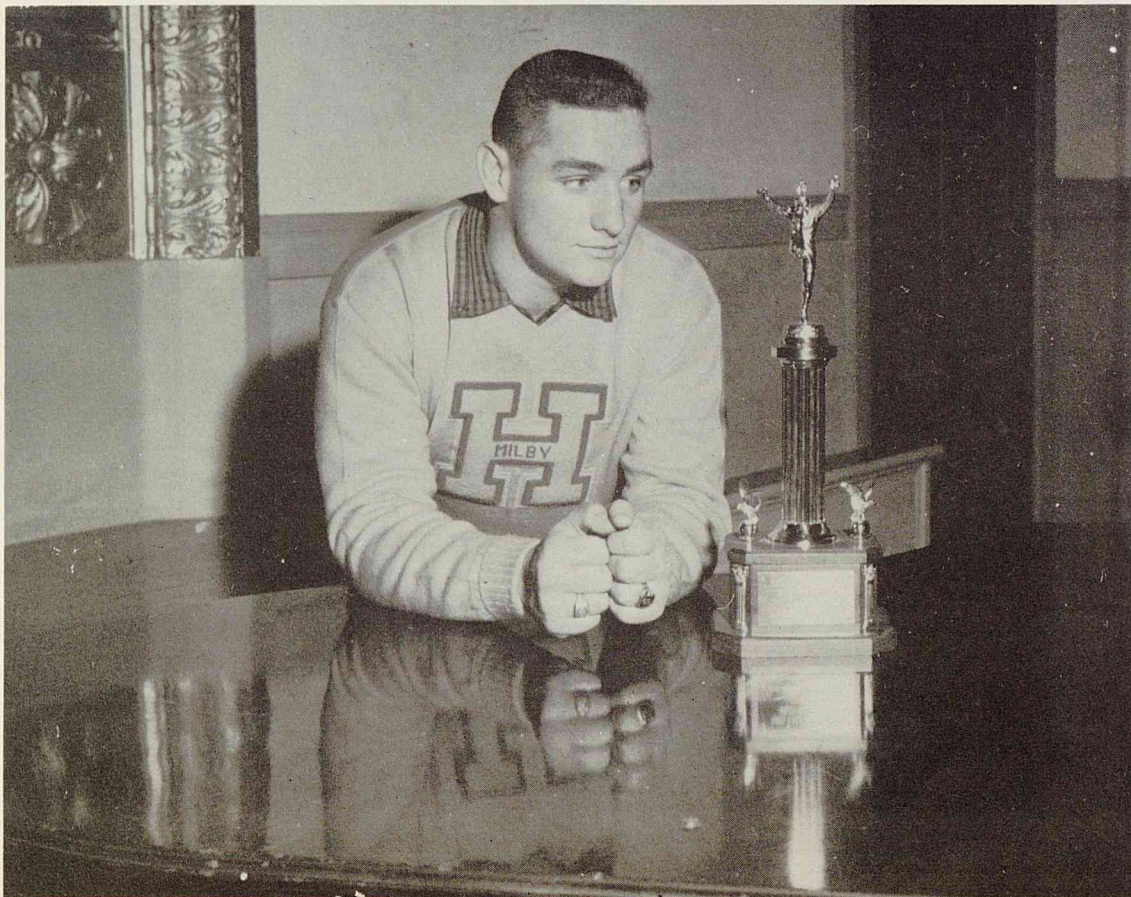
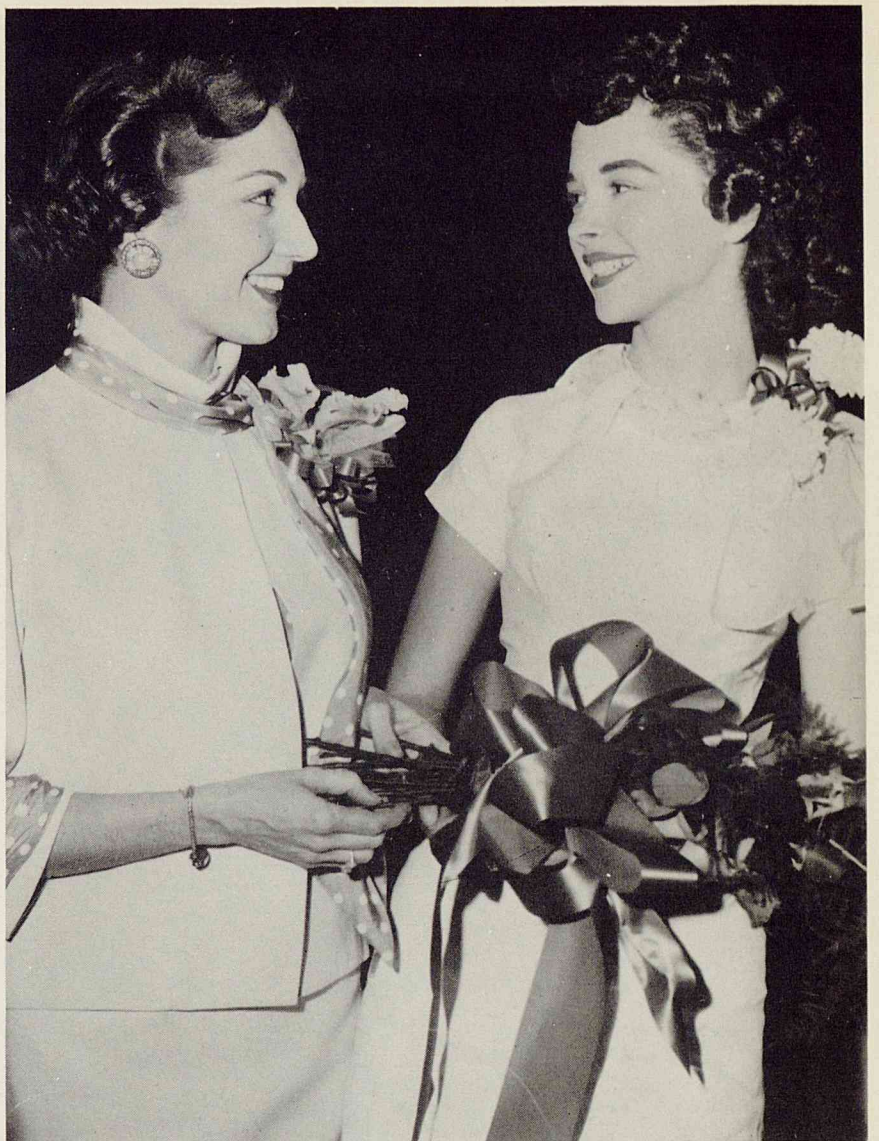

BOBBY GOODWIN

Receiver of the Looney Trophy



The dancers rest between numbers during the Senior Prom, May, 1956.



Has the bell rung? Yes, Hurry!

Lazy bones? Oh, no! Merely resting.

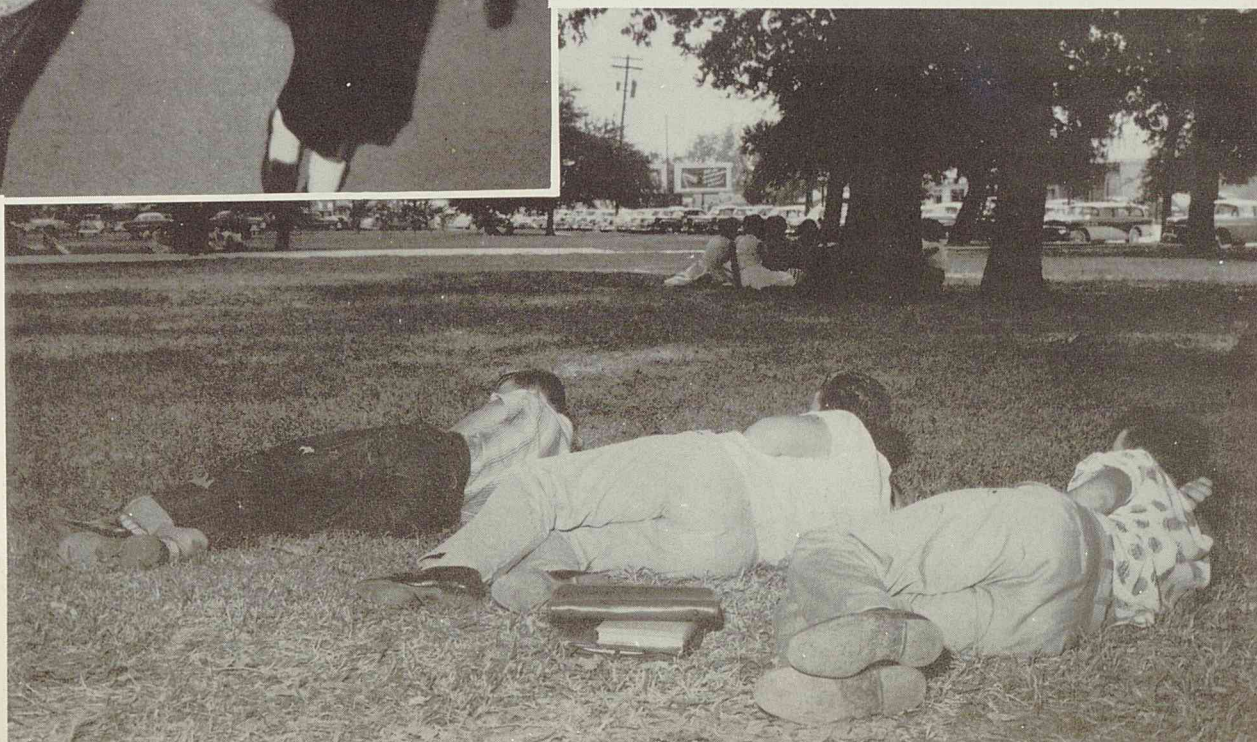



A lunch-hour group engages in pleasant conversation.

Music students paint scenery for their operetta.

Queueing for rings is a high point in the seniors' year.



Here is a rush for
buying football tickets.



The drinking fountain is a
popular place in the lunch
room.

Why so serious? Hungry?





Our librarians, Mrs. Caraway and Mrs. Coffman, work to make the library one of the focal points of student interest.

Mrs. Spencer and her young artists make the art room one of the most "colorful" places in Milby.



Craft students listen to instructions from Mrs. Heckman as they model in clay.



Who are these diligent ones?
Mr. Williams and some of his
future scientists.

If you can't guess who these
are, read the sign on the
board.

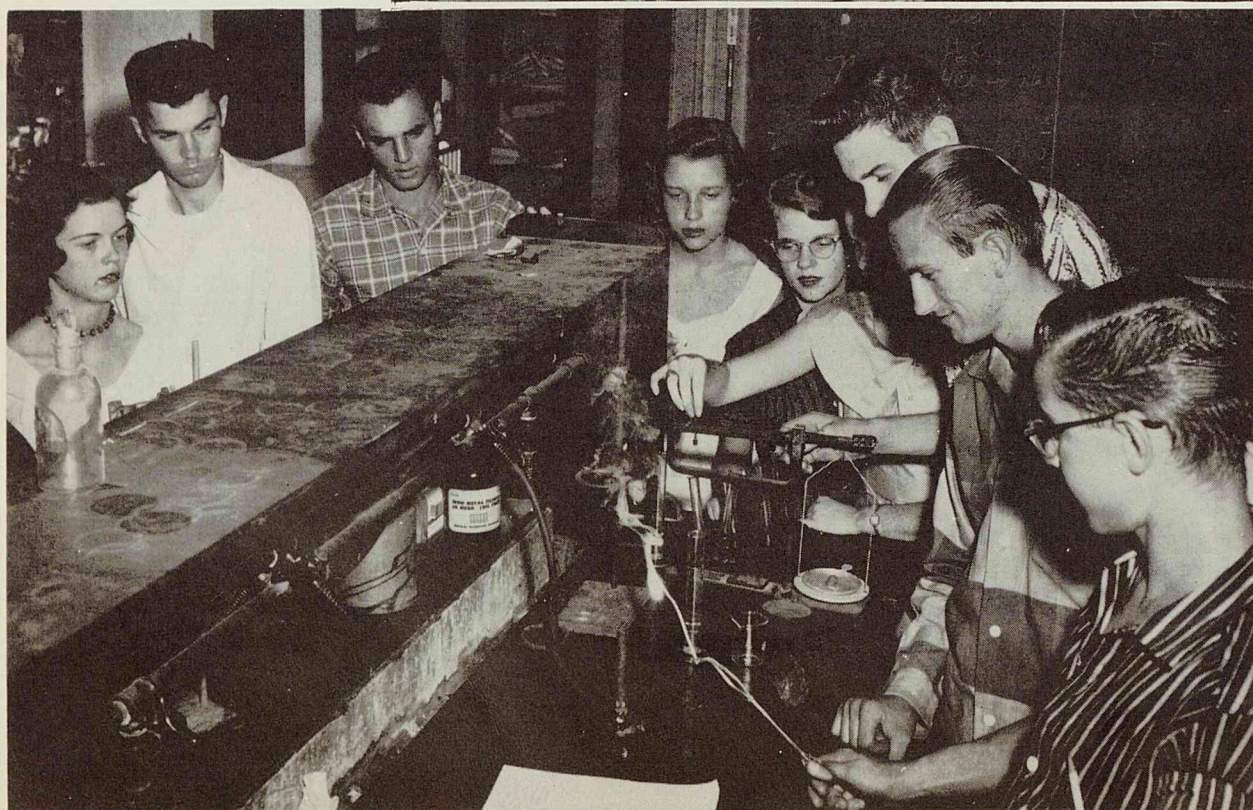
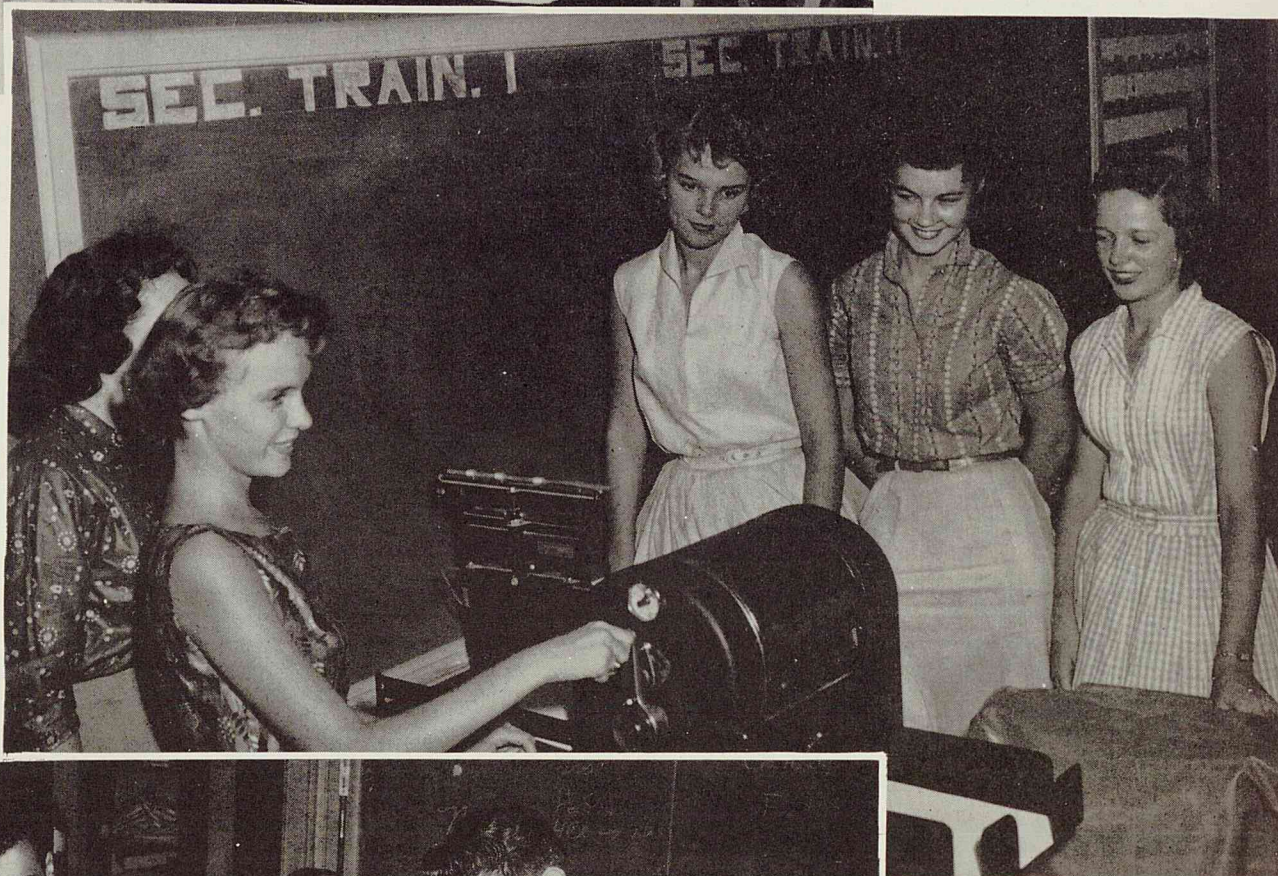

What are these chemistry
students doing? Making fire,
so they say.

Mr. Thornton to his young farmers: "This, boys, is a chisel." What! No chickens? No rabbits?



Put that wheel on right, boys. Mr. Koehler is watching.

A perfect set-up; a work-bench, a group of boys, with Mr. Koehler supervising.

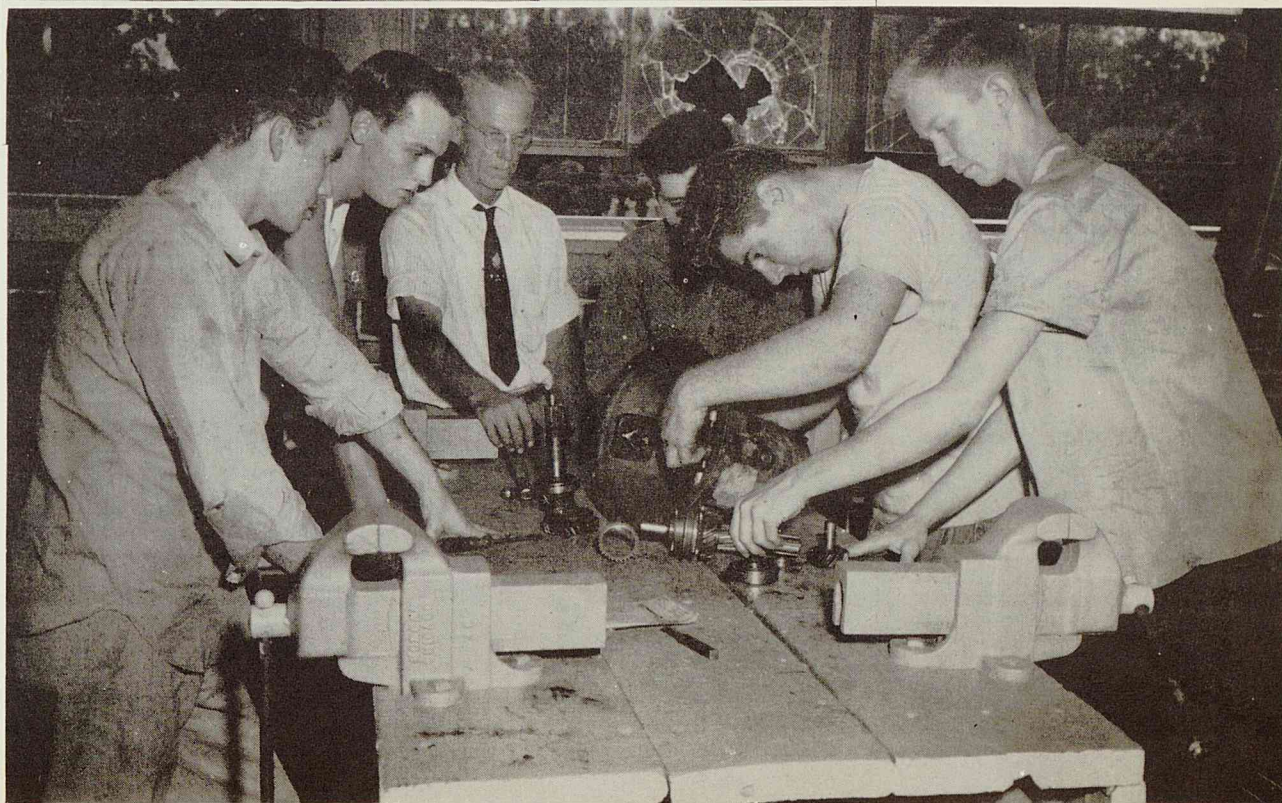

Don't crowd, teachers; there's plenty of time to sign in.



So this is the way Mr. Corder spends his spare time!



Our assistant custodians in the boiler room. From left to right they are Messrs. Kuliak, Hill, Bolch, and Batisse.

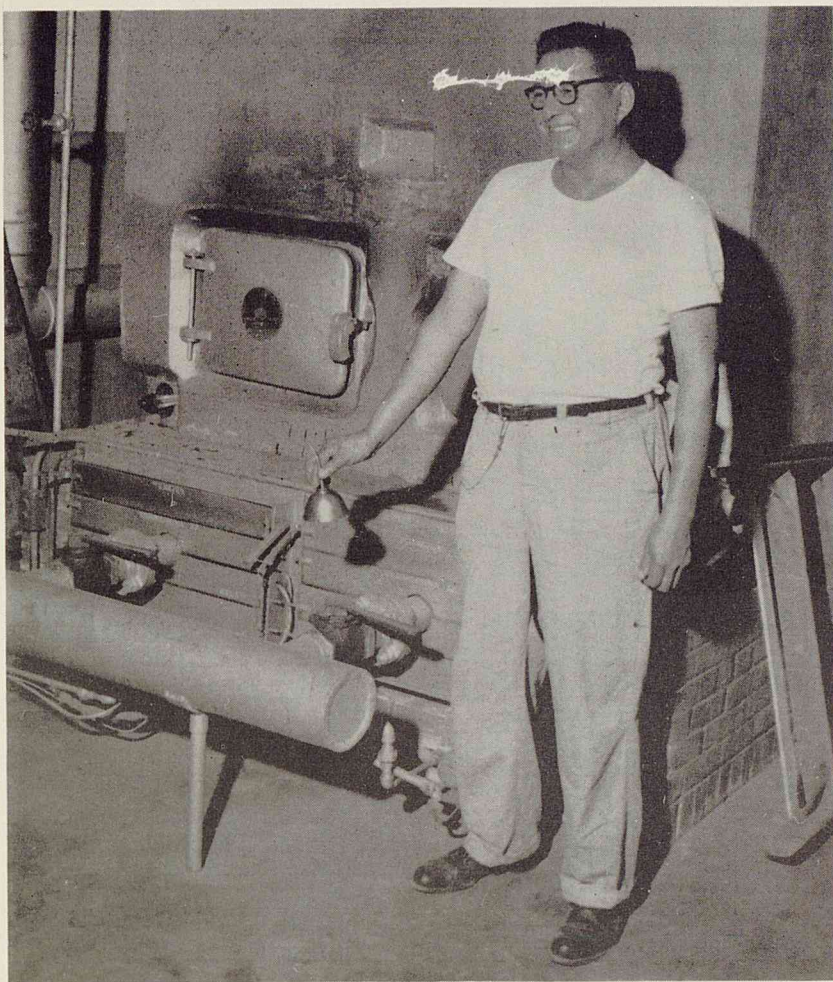

Mr. ("Chief") Sylestine, our head custodian, keeps a warm heart and a warm furnace.

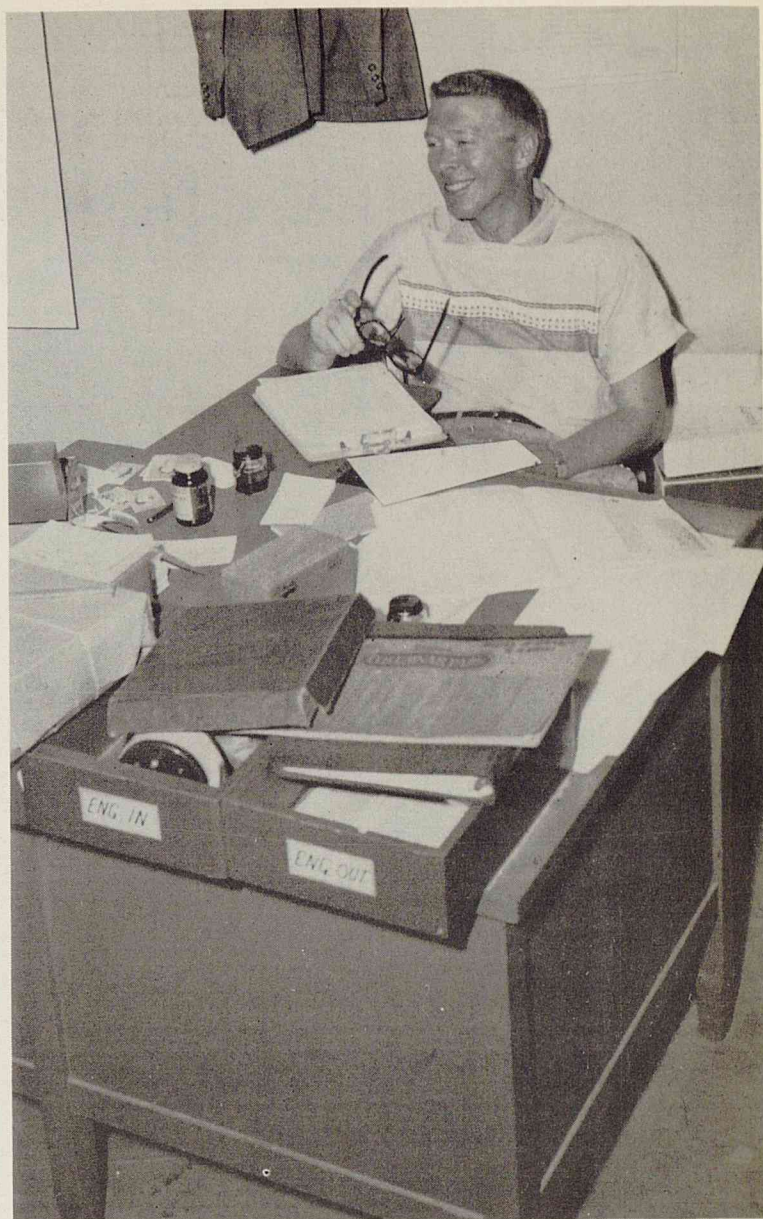

That's Mr. Niemi, trying to hide behind a loaded desk.



Mr. McConnell and Mrs. Tebow pause to ponder a point, but Mrs. Skelley, as usual, grades notebooks.

PEP RALLY

The cheer leaders prepare to lead the student body in a yell.

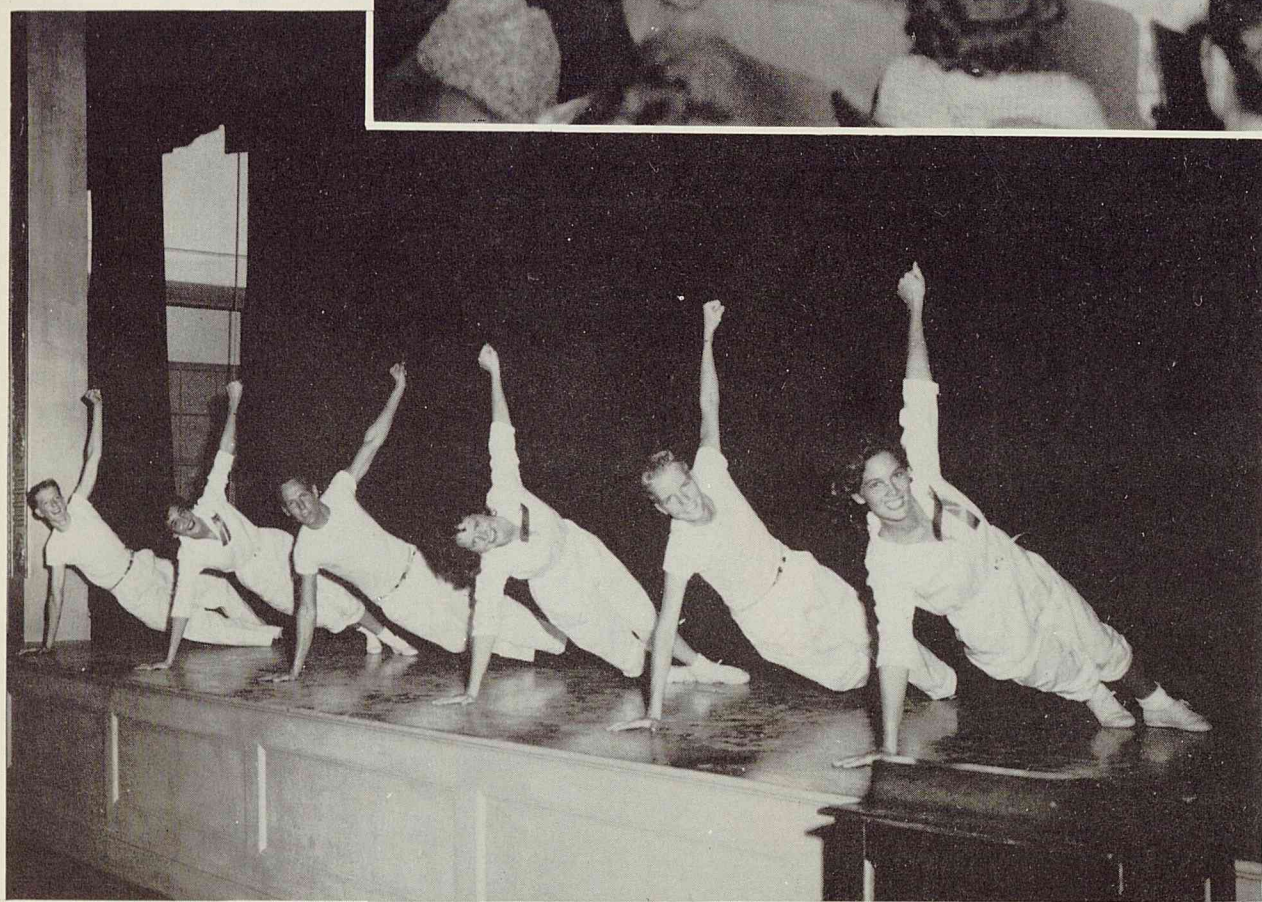

When the pep is highest, the cheerleaders go into gymnastics.

Kneeling, they give their best for dear old Milby.

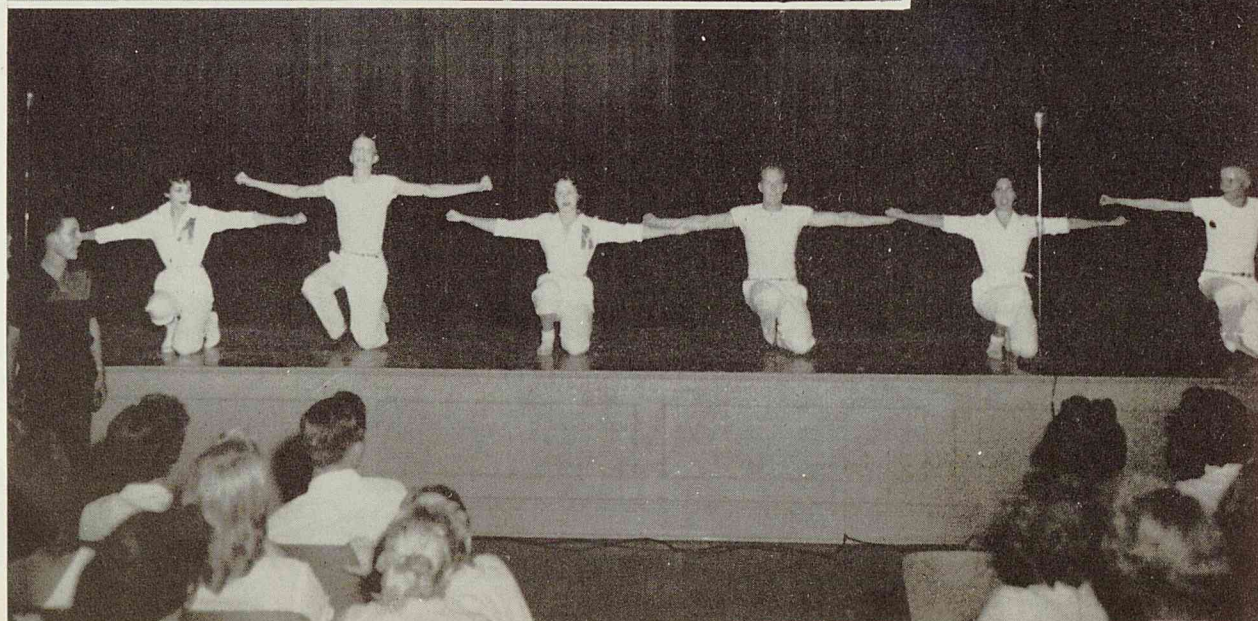

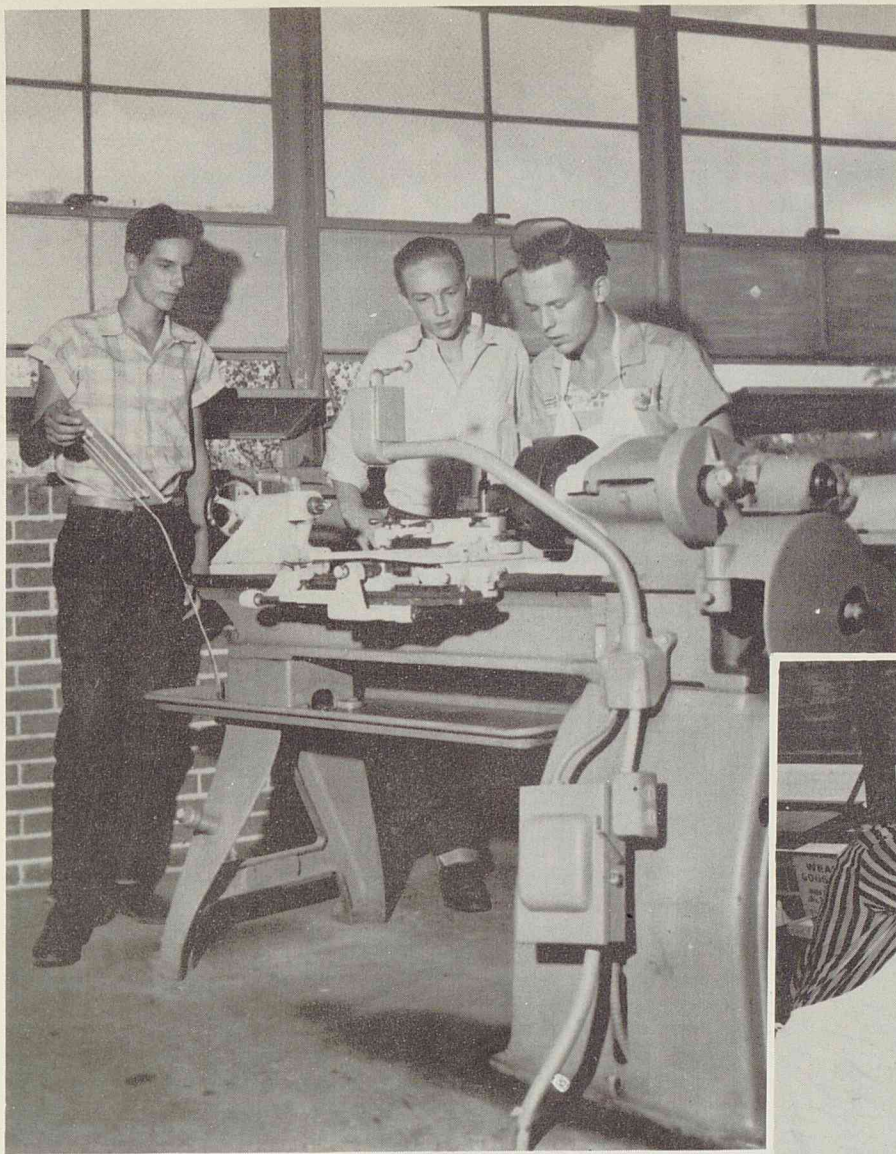

What is this fascinating machine?
A metal lathe, the boys say.

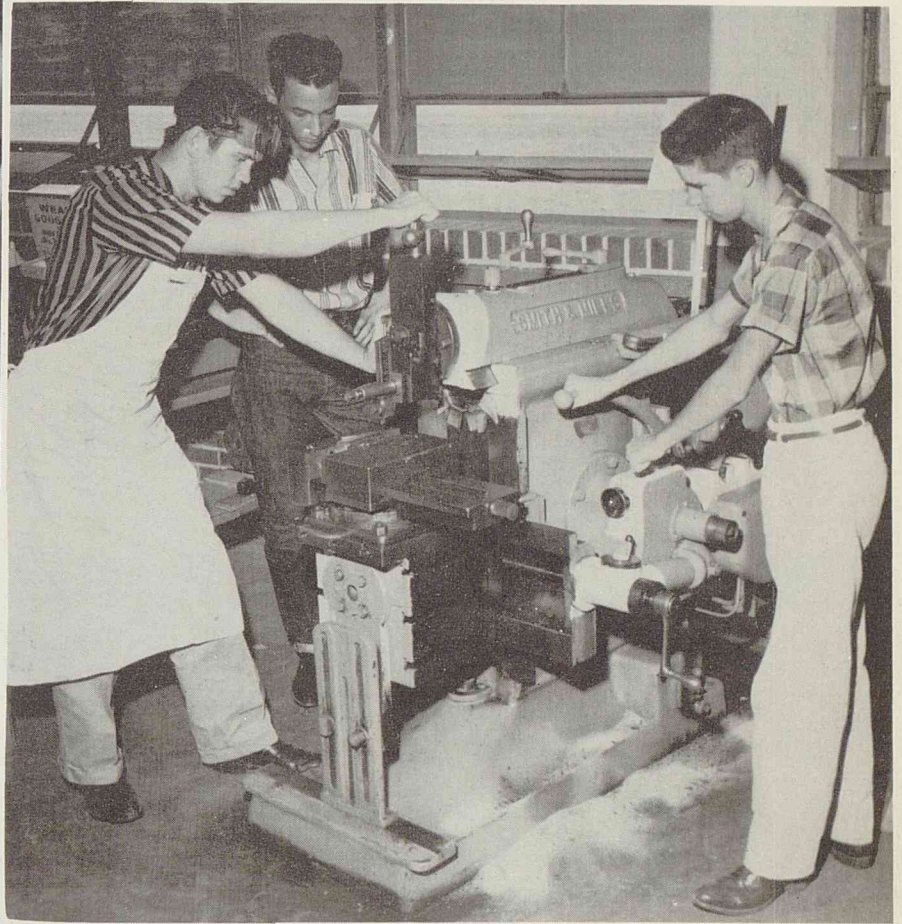

And this strange contraption?
A shaper—whatever that is.

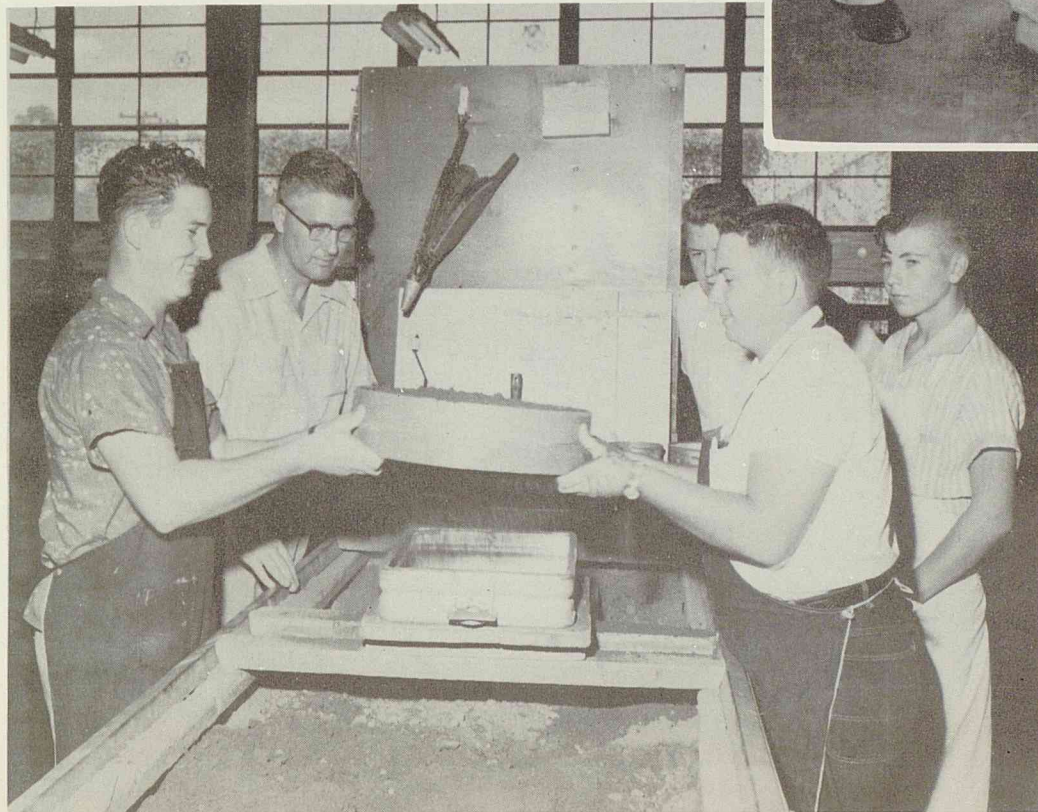

Serving a big round of cheese?
No, only doing foundry work.

Mrs. Jarry's girls can cook so well that they enjoy eating the foods prepared in their own kitchen.



Miss Stockard's sewing students study the quality and color of materials.

Stirring up a batch of candy is fun.





And the band played on—
leading the music for the
rally.

What's cooking? A newsy
stew, of course, for it's the
Plainsman staff at work.

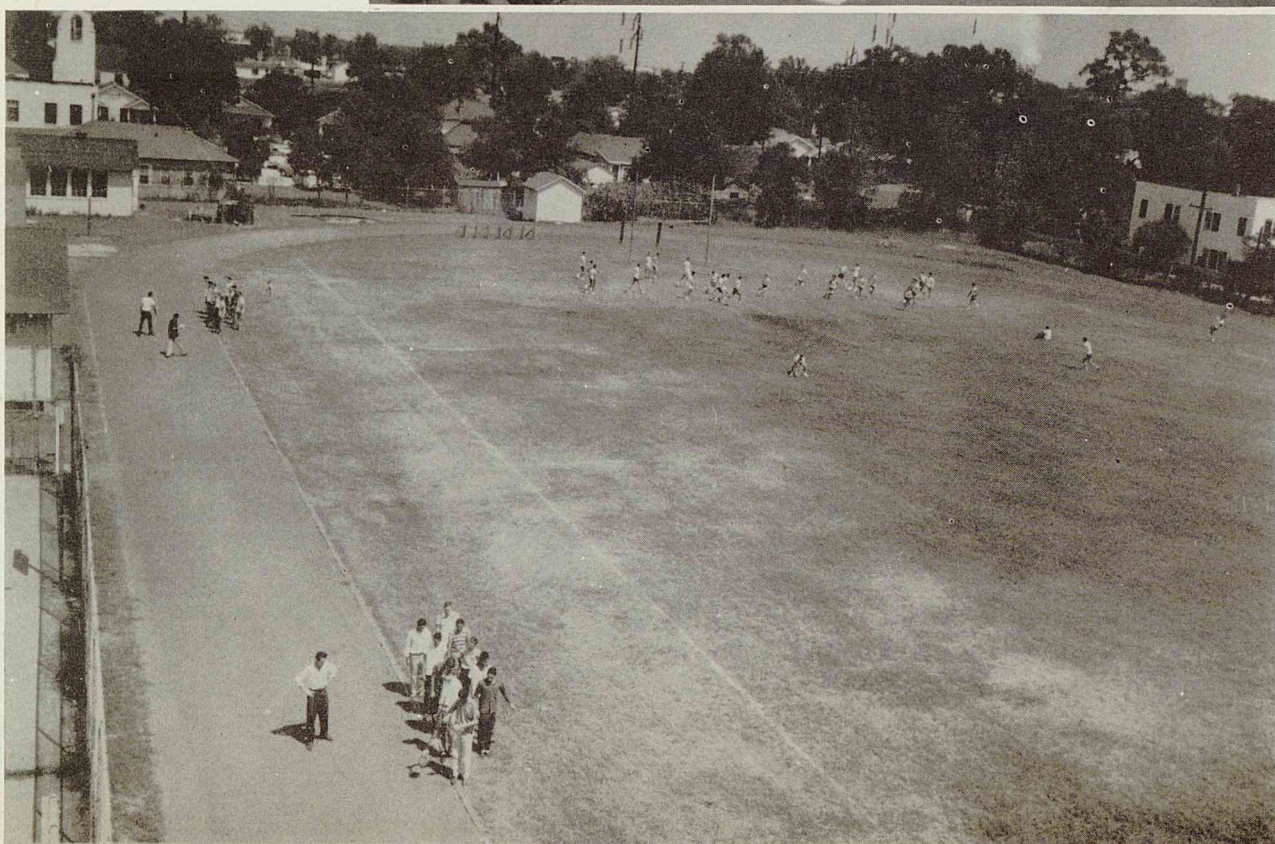

The football field as it looks
from the roof of the south
wing.

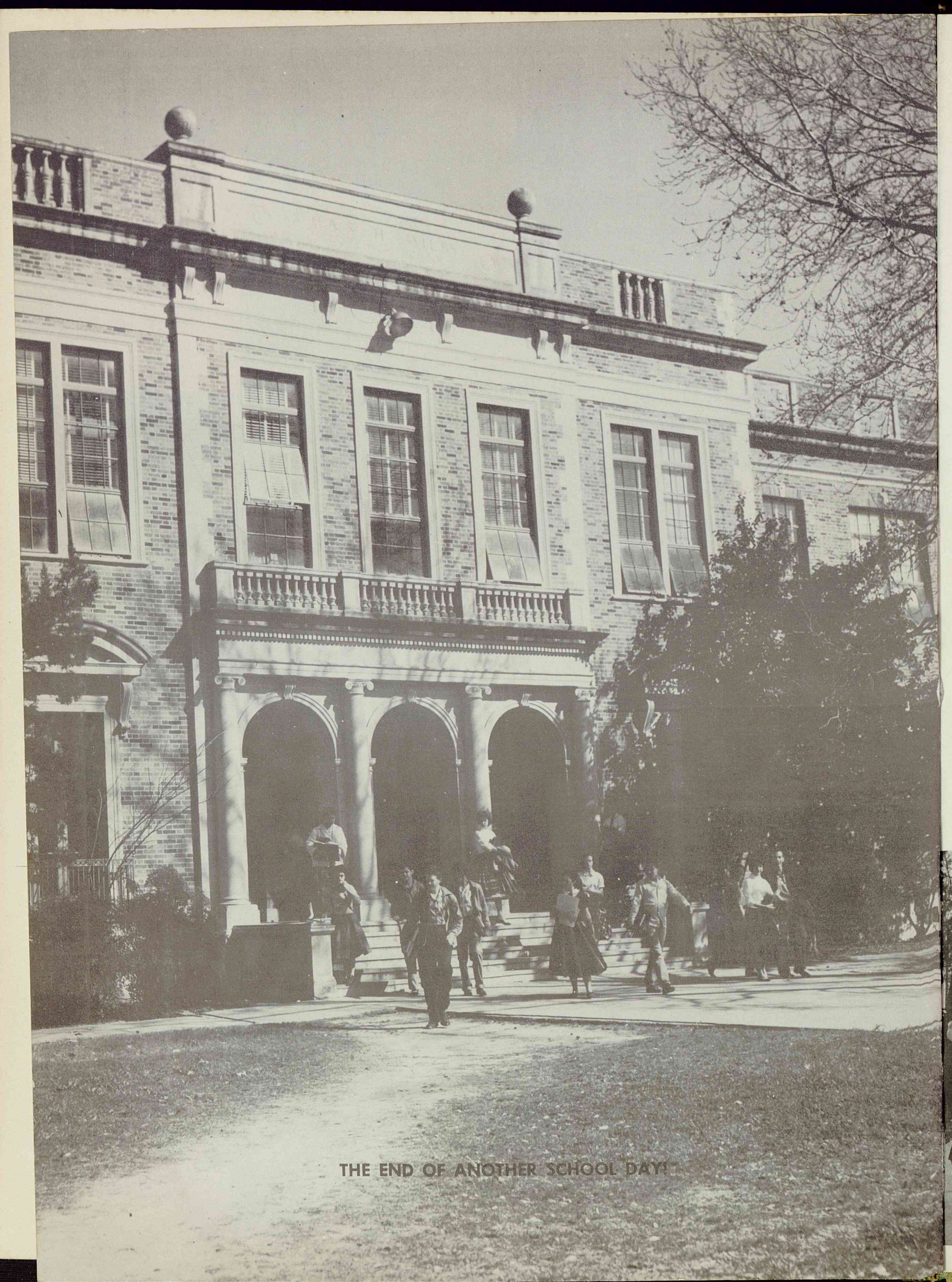

THE END OF ANOTHER SCHOOL DAY!

ARTISTS FOR THE ANNUAL

Standing, left to right: Marilyn VanSickle (This & That); Mrs. Marjorie Spencer, teacher; Janice Warncke (Table of Contents); Sandra Wheeler (Milby on Parade); Robert Baker (Seniors); Joyce Cox (Administration); Frances Beavens (Organizations); J. C. Brewer (Sophomores); Bruce Taylor (Juniors).
Seated: Edwin Vickers (Sports); Shirley Brown (Advertisements); Josephine Maxwell (Cover and End Sheets).
Not in picture: Betty Sue Webb (Student Body); Benard Nelkin (Cover Design).



Woodcuts for "Student Body" and "Milby on Parade" division sheets won awards in the regional Scholastic Art contest.

The end sheets won a gold key in the Scholastic Art Contest and will enter national competition.

HAIL AND FAREWELL FROM THE ANNUAL STAFF

Linda Powell
Edwin Vickers
Gloria Farrow
Benard Nelkin
Mrs. Perkins
Mrs. Ingram
Thomas Abbott
Sally Maness
Peggy Baird
Mack Moore





LOOKING ACROSS THE FRONT GROUNDS FROM SOUTH TO NORTH



Shirley Brown

ADVERTISE-
MENTS

Dear Mrs. Ingram,

I just can't find the words to tell you how much you've meant to me these few years that I've known you. You know that we don't know what we're going to do when you go. The annual just won't be the same ever again. I'm sure any one who has known you like I do will go along with me when I say that you are positively the grandest person I have ever known. I feel sure Beverly would find it hard to express herself like me. We both love you very much & wish you all the happiness in the world, because you certainly deserve it. It's been wonderful working on the annual with you! God Bless you & may He keep you in his loving care. Best wishes for the future,

Lynda (+ Beverly)
Powell

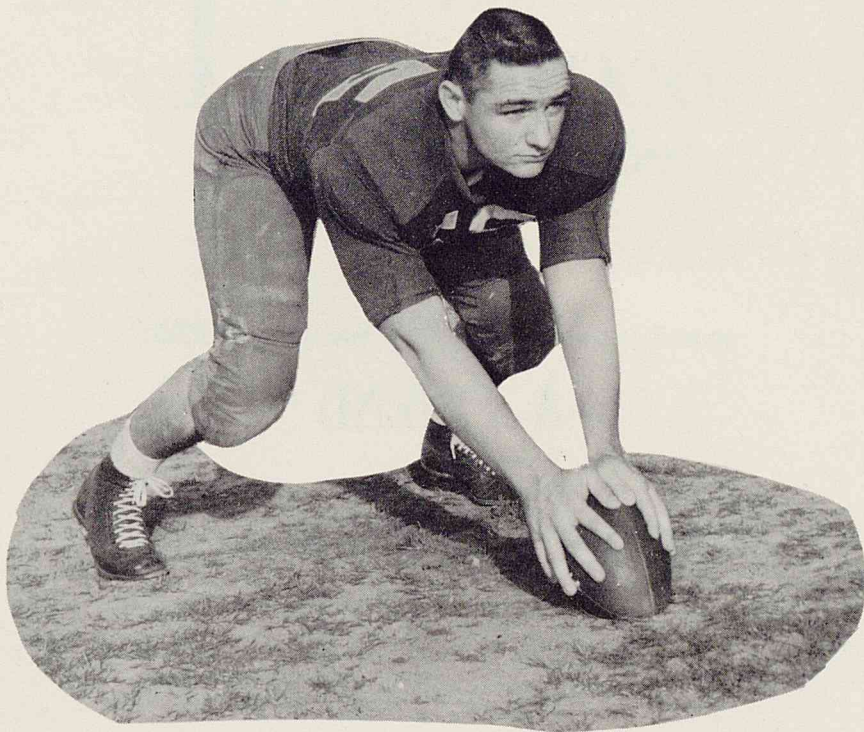

The Harrisburg National Bank

MEMBER FEDERAL DEPOSIT INSURANCE CORPORATION

COMPLIMENTS

OF

A FRIEND

AIR CONDITIONING

For

PERFECT HEALTH

BETTER HEALTH and LONGER LIFE

Residential — Commercial — Industrial

The First Name in Air Conditioning

Our years of experience is your assurance of a high quality design in the keeping with the latest engineering developments to give maximum efficiency.



FLEMING

REFRIGERATION COMPANY

809 M & M Building

HOUSTON 2, TEXAS

809 M & M Building

CA 7-0349

PARKVIEW PHARMACY

J. H. COCHRAN, Prop.

(Class of '25)



Prescriptions filled by registered

pharmacist with high class

Pharmaceuticals



7502 Harrisburg

WA 1-4146

THE
BISHOP CO.
Photographers

1625 Richmond Ave. Houston, Texas

Official Buffalo Photographer

SELLER BROTHERS

FOOD MARKET

1612 Roosevelt



Invites

MILBY STUDENTS

To Their New . . .

DRIVE-IN-GROCERY

BROADWAY

FOLEY'S

Tops in Texas

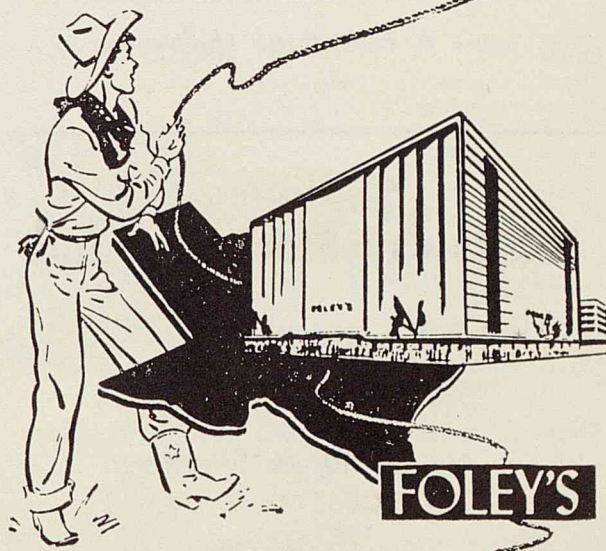



REX the TAILOR

Gulfgate Shopping Center 78

and

315 Travis



CLOTHING HEADQUARTERS FOR
MILBY STUDENTS



— Sharpest SHIRTS in Houston —



FA 3-7859 — MI 5-8507 We Rent Tuxedos

Armstrong Paint and Wallpaper Co.

Carl Armstrong

Dan Armstrong

Fay Armstrong



East End's Complete Paint
and Wallpaper Center



4102 TELEPHONE ROAD

MI 5-2611

Briggs-Weaver Machinery Company

300 South 67th Street

HOUSTON, TEXAS



Industrial Supplies,
Tools and Equipment



SINCE

1896

CARLSAM'S JEWELERS

1202 Broadway

WA 3-1556



Donor of
CARLSAM AWARDS



— A Friend of Milby —

READY TO SERVE



MILLER'S

LAUNDRY



CASH AND CARRY

Callaway Mortuary, Inc.

Funeral Directors

and

Ambulance Service



932 Broadway WA 6-2631 and WA 6-2632

R - B

Department Store



1225 Broadway

WA 1-4940

Parker Music Company

Serving You Since 1911



902 Walker
HOUSTON

1007 East Harris
PASADENA



Instruments — Repairs — Music
Records — Pianos

Eddy Refining
Company

RCA VICTOR

COLOR and BLACK and WHITE TV



PHILCO

Santa Rosa Television
and Appliance Co.

7430 Park Place Boulevard

HOUSTON, TEXAS



Buy Your Television
and
Get Free One-Year Service
and Antenna

PROPELLERS — — —

Service — Sales

Engineering



L. L. Walker Company

609 South 80th Street

WA 1-5333

Magnolia Park
Baptist Church

71st at Avenue F

JOHN T. TAYLOR, Pastor

L. L. WALKER, Educational-Music Director



Services

Sunday School	9:40 a.m.
Morning Worship	10:50 a.m.
Training Union	6:30 p.m.
Evening Worship	7:30 p.m.



MEET
THE
GANG
... at ...

The RANGER...

MILBY'S
HANGOUT
4649 Telephone
MI 5-0350

ADRIEN'S READY-TO-WEAR

LADIES' and MEN'S
7107½ LAWNDALE WA 3-6986

Congratulations

BOB ROBERTSON INC.

HOUSTON'S OLDEST
CHEVROLET DEALER

SALES — SERVICE

5800 GULF FREEWAY

PINEVIEW SERVICE STATION

7530 HARRISBURG WA 3-4413

Airway Florist

Floral Designs For All Occasions

MRS. MANOR THOMPSON
WA 1-0551 6926 ILEX STREET

Blalock-McCall Lumber Co.

YARD No. 2

1006 Evergreen (Pecan Park) WA 6-2633

NUGENT'S TEXACO STATION

7838 Park Place Boulevard
FIRESTONE PRODUCTS
Houston, Texas MI 5-0913

PETERSON DRUG STORE

Ewelle F. Choate, Owner
431 BROADWAY WA 1-2626

Shaw Transport Company

E. P. SHAW, President

Offices:

7110 Manchester — WA 6-8375

HOUSTON'S Phone: OL 4-4329

FLOWER BOX
7910 GULF FREEWAY

HOLT'S DRIVE-IN

— HAMBURGERS —
7207 Bowie WA 6-0216

S. H. Kress and Company

5 — 10 — 25 CENT STORES

6704 HARRISBURG BOULEVARD
WA 3-1014

WOMACK'S BARBER SHOP

7070 Lawndale
"FOUR FIRST-CLASS BARBERS"

BOULEVARD PHARMACY

7439 HARRISBURG BOULEVARD
Phone: WA 1-7161 Houston, Texas

Federal Inboard and
Michigan Outboard
Propellers

Inboard Boats
Boat Equipment
Skiis — Ski Tows



Marine Propeller Service

PROPELLER and SHAFT
SPECIALISTS



Houston 17, Texas OL 4-6555
7912 Gulf Freeway

Galli Spaghetti House

FAMOUS ITALIAN FOODS

PREPARED BY MRS. GALLI

Open—5 p.m. to 10 p.m. 4500 Telephone Road
Closed Monday MI 5-6367

PAUL & BILL

WHOLESALE and RETAIL MEATS

WA 1-4291 6827 GRIGGS ROAD

SANTA ROSA CLEANERS

7908 PARK PLACE BLVD. MI 5-3791
"If Your Clothes Aren't Becoming to You—
They Should Be Coming To Us."

Budget Super Market

Our Motto: "Quality—Plus Lowest Prices"

Air Conditioned Year Around

Plenty of Parking Space

YOUR WISH OUR PLEASURE

7800 Park Place Blvd. MI 5-3471

L-G SCHEIDEMANTEL

TEXACO PRODUCTS

— AUTOMOBILE REPAIRING —

Corner 75th and Lawndale WA 6-0489

TOBOLA'S BEAUTY & BARBER SHOP

LADIES HAIR STYLING

310 Winkler Drive MI 9-6771

name brand merchandise

downs clothing

3748 broadway

mi 5-1310



Compliments of . . .

MARCUS and SHASTA

BANNER REALTY COMPANY



7418 Harrisburg

WA 8-3383

Recreation Bowling Center

7035 HARRISBURG BLVD.

Bowl for Health and Fun!

OPEN 24 HOURS A DAY

COMPLIMENTS

OF . . .

David's Hardware

Compliments of . . .

ELLINGTON FLORIST

6950 Lawndale WA 6-2618
HOUSTON, TEXAS

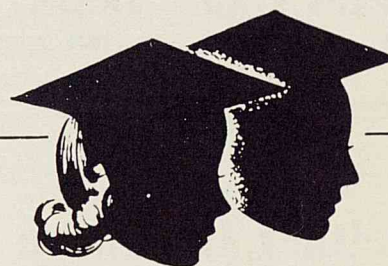

NEIGHBORHOOD HUMBLE SERVICE STATIONS

joins friends and relatives

in extending heartiest congratulations

and best wishes to the

Class of 1957

MAY EVERY SUCCESS ATTEND YOU

HUMBLE

Compliments of . . .

WOODRUFF BUILDING COMPANY



COIN
LEEN

Washateria

3746 BROADWAY

— Open 7 to 11 — 7 Days a Week —
COIN OPERATED MACHINES

Compliments of
Wilson
Stationery and Printing
Company

●
PRAIRIE AT FANNIN — HOUSTON

Phone CA 7-8221

Harris
Park Place Pharmacy



OL 4-1930



8000 PARK PLACE BOULEVARD

MUCASEY'S SUPER MARKET
8114 Park Place Blvd. Houston, Texas
YOUR LUCKY 7 STORE

WOMACK'S CERAMICS



3717 Broadway

MI 5-7682

OPAL'S BEAUTY SALON
WA 6-0513 1803 Broadway
Across From Milby

SATTERWHITE'S BARBER SHOP



1212 BROADWAY

WA 8-9305

Stettner Hardware



414 - 418 BROADWAY

WA 8-3371

LOFGREN'S
in
Gulfgate



BOOKS OF ALL PUBLISHERS
SCHOOL, OFFICE and CHURCH
SUPPLIES



MI 5-2074

PARK PLACE VARIETY



3808 BROADWAY

HENDRICK GRAIN COMPANY

FEED — SEED — HARDWARE

6619 Harrisburg Blvd.

Phone WA 1-7129

PARK PLACE SHOE SHOP



3738 BROADWAY

GORDON WHITE TIRE, Inc.

TIRES — BATTERIES — APPLIANCES

7520 HARRISBURG

WA 3-4666

CONSOLIDATED
CHEMICAL INDUSTRIES

Division of

Stauffer Chemical Company



HOUSTON 2, TEXAS
640 Mellie Esperson Building

RELIABLE REAL ESTATE SERVICE



ARTHUR HAJECATE

Metropolitan Realty
Company



4340 Telephone Road
Phone MIssion 9-2741

Call OL 4-5701

East End

TRANSFER AND STORAGE, Inc.

Old Address: 7224 Lawndale
New Address: 5607 Cavanaugh
HOUSTON, TEXAS



Lang's Prescription Pharmacy

FREE DELIVERY and SERVICE
to . . .

PARK PLACE • GREENWAY
PECAN PARK • SANTA ROSA

and
EXTREME EAST END



1815 CORAL
OL 4-0608

3802 BROADWAY
MI 5-3316

GLYNN ELECTRIC COMPANY



7645-49 Harrisburg Boulevard WA 1-5213

KINCHER REALTY COMPANY

30 YEARS SPECIALIZING IN EAST END PROPERTY
7711 Harrisburg WA 3-5531

CARVER'S FLOWERS



6901 Lawndale WA 6-6890

CAMPO SHEET METAL WORKS

CONGRATULATES THE GRADUATES
7210 Capitol Avenue WA 1-0731

HOLLAND MUSIC SHOP

215 Gulfgate Mall Houston 17, Texas
PHONE MI 5-7287



RECORDS — RADIOS — PHONOGRAPHS
TAPE — TAPE RECORDERS
ACCESSORIES

Jack Sellman Sporting Goods

7122 Lawndale
WA 6-1512



Tennis Golf
Guns Fishing
Ammunition Tackle
HUNTING and FISHING LICENSE

BARNETT'S SUPER MARKET



MI 5-0091 3744 BROADWAY

Compliments of . . .
BILL WILLIAMS
Restaurants

A. A. "JACK" FOSTER HUMBLE SERVICE STATION

3747 Broadway OL 4-7293

BEST TAILORS, Inc.

6725 HARRISBURG 812 PRESTON
"WE RENT TUXEDOS"

Texas Marine and Industrial Supply Company

Phone WALnut 6-1771 8106 Harrisburg Blvd.
HOUSTON 12, TEXAS



GORDON R. WADDELL
General Manager

Home Phone MADison 3-7415

WHY NOT START WITH THE BEST

For the Most Desirable Positions
in Houston

DEPEND ON DIXIE

Dixie Employment Service

505 South Coast Building — 806 Main

FRIENDLY — EFFICIENT

For INFORMATION about OUR SERVICE
Call CA 2-9537

Compliments
OF
YOUR
BUS
SERVICE

**HOUSTON TRANSIT
COMPANY**

Golfcrest Hardware

POWER MOWER and TOOLS — PAINT and GLASS
HOUSEWARES — TOYS — MODELS
— OPEN SUNDAYS —
5206 Telephone Road MI 9-2735

NAVAWAY THEATRE

6714 Navigation ★ WA 1-4900

GOLFCREST RECREATION CENTER

ASSORTED GAMES
Jerry Bordovsky, Sr., Prop. 4910 Telephone Road

The Old Hickory Stick

4521 Telephone Road MI 9-9121

●
BAR-B-Q TO GO — DINING ROOM SERVICE

Lowe The Florist

★
5201 HILLMAN
HOUSTON 3, TEXAS WE 1631

BEST WISHES

to

MILBY'S SENIORS

from

PORT PRINTING COMPANY

Publishers of Fine Yearbooks



Dear Mrs. Ingham,

I don't know quite how to express my thoughts or feelings towards a person I have grown to love. I can remember so well the day I first walked into your room and applied for the annual staff. I was scared to death, but since that day, I have come to know you as being the sweetest person on earth. I have enjoyed being on the staff with you so much that I hate to leave. Since I know you are leaving, I'm glad to know that we are leaving at the same time. If I had to come back next year, I just would not feel right not seeing you in room 101 or 317. Other things that I remember are so numerous that they would be hard to mention. You have been such an inspiration to me that I shall never forget you. You always had a smile on your face when I came in feeling so low. Just the sight of your ever smiling face was enough to make me feel up to par. Never a cross word did I hear from you. You always had a kind word for everyone, whether you liked him or not. Your life has been filled with many joys and I hope that I have been able to contribute a small part. I believe that the Banquet was successful this year, as well as a surprise. I felt such a joy to see how excited you got when you walked in and saw all the past editors and your friends. This annual and the gift were only a small token of the entire staff. May you treasure them both as a small remembrance from this "your Last Staff." May the Good Lord watch over you and protect you with His guiding hand. May He make your life forever enriched with happiness, long life, health, and friendship. I shall always remember you as the "Finest Person" I have ever had the honor and pleasure of knowing. With all truth and sincerity I close, saying that you have long been a favorite of mine and you will continue to be so.

Love, Bernard Hillier

Dear Mrs. Ingram,

I could never begin to tell you what an inspiration you have been to me during my years in Milby. Your teaching ability is of one which I have never seen before; you make everything seem so easy. You have a special way of getting to peoples minds and into their hearts. I shall never forget what all you have done for me. You'll never know how much we will miss you on the Staff. Always you have given credit to the students when really you did all the work. I have never heard you say one cross word to anybody. Your smiling face and your wonderful personality will always be praised and remembered. Please come back to see us as often as you can. I sincerely hope you may have all the luck and happiness wherever you may go and whatever you may do. Good Luck and May God Bless You, Care for you and Keep you always in His Loving Care.

Love always,
Sally Maness



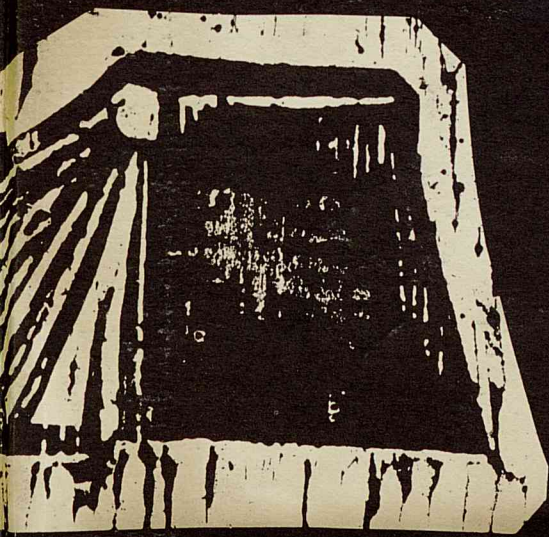

JOSEPHINE MAXWELL

